Tonight: Mainly Cloudy
Saturday: Snow, Rain, Wind

Victoria Times

95th YEAR, No. 209 ★ ★ VICTORIA, BRITISH COLUMBIA, FRIDAY, FEBRUARY 16, 1979 15 CENTS DAILY, 30 CENTS SATURDAY

Victoria Times Prevue TELEVISION BOOKS, RADIO HOTLINE PAYOFF PUZZLE LOCAL ENTERTAINMENT

Puzzle Delayed In Mail

Oil Rationing Powers Introduced by Ottawa

U.S. Starts Canada Lottery Assault

Times News Services

WASHINGTON — U.S. postal authorities, saying they are overwhelmed by complaints about aggressive marketing tactics by Canadian lottery salesmen that violate U.S. laws, are publishing a blacklist of Canadian addresses.

Mail from within the United States bound for these addresses is being returned to the senders, along with a warning that it is an offence to send lottery material through the U.S. mail.

Meanwhile in Ottawa Consumer Affairs Minister Warren Allmand said in Ottawa his department is starting a detailed lottery study: advertising practices of Loto Canada and the provincial lotteries, what kind of return lotteries give consumers on their money and the impact lotteries are having on charitable agencies.

He was replying in the Commons to Ray Hnatyshyn (PC — Saskatoon-Biggar), who wondered whether "in terms of the return to the person buying a ticket in Loto Canada, they are not in fact being ripped off."

In Washington, O. J. Broadwater, an inspector with the post office's special investigation division, says all addresses are taken from unsolicited letters sent from Canada to U.S. residents trying to convince them to buy Canadian lottery tickets.

Officials of Loto-Canada say they are cracking down on some of their 108 wholesalers and retailers across Canada. All have been warned to stop soliciting sales by mail in the United States, or risk losing their licences.

"We're slapping down on

See LOTTERY page 24

Puzzle Delay

Solution to the Prevue Payoff Puzzle has once again been delayed in the mails. It will be published, and the prize for today's puzzle announced, as soon as possible.

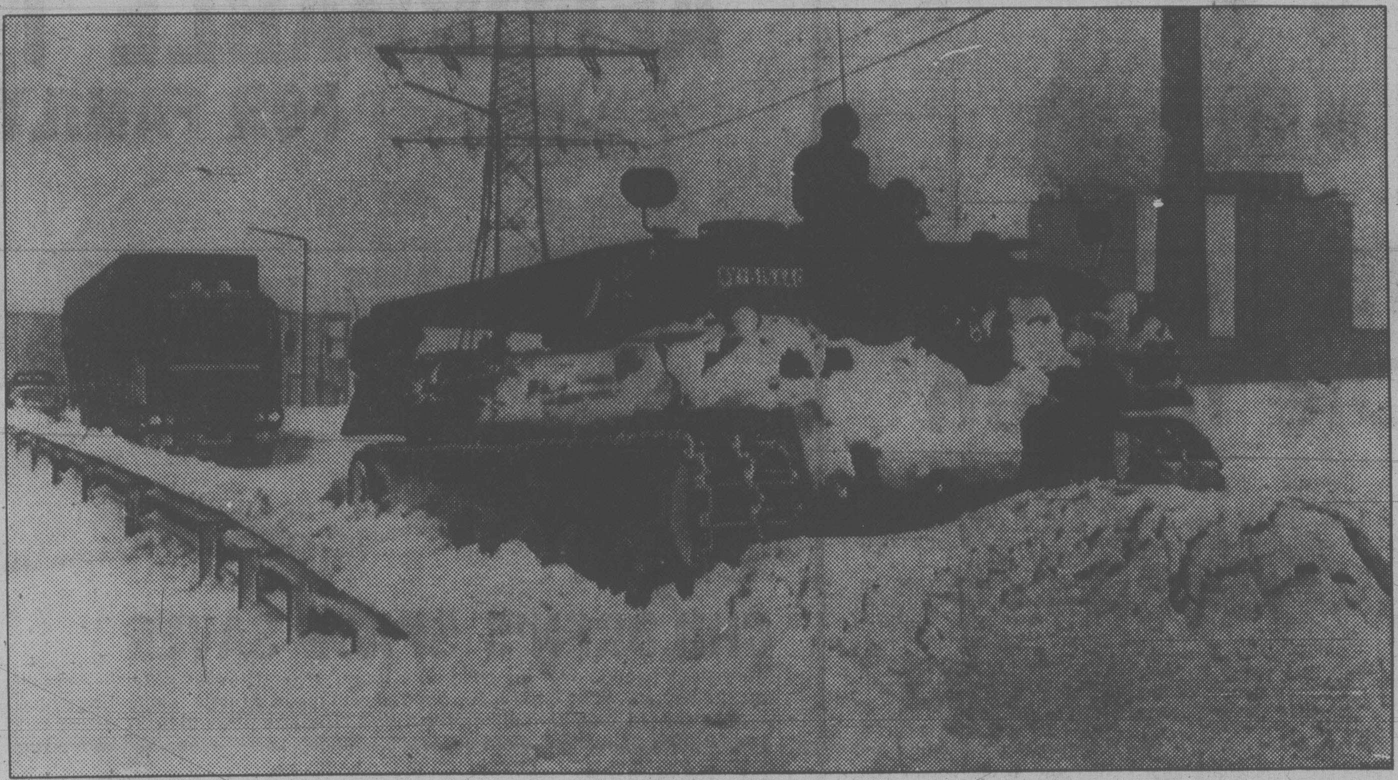

A PARALYSING STORM has socked in much of Europe causing at least 24 deaths and disrupting shipping, highways and utility service. Here a West German armored vehicle runs interference for convoy of perishable supplies. Story on Page 2.

Timing Forced By Iran Crisis

OTTAWA (CP) — Energy Minister Alastair Gillespie said today the government will introduce legislation giving it the power to allocate crude oil supplies and impose rationing if necessary.

The announcement in the Commons came as opposition MPs swamped the energy minister with questions over the possible shortage of oil supplies in Eastern Canada because of reduced shipments from Iran.

A spokesman for Gillespie said the bill would allow allocation of energy supplies by region and by industry and would give the government powers to ration supplies if necessary.

He said the bill has been on the shelf for some time and the government had planned to introduce it earlier this year. But the current situation, heightened by the decision of Imperial Oil Ltd. to allow its U.S. parent Exxon Corp. to divert supplies from Eastern Canada, made the legislation more urgent.

Gillespie told the Commons that responses from Imperial on efforts to establish direct contractual relationships with its Venezuelan supplier "have not been satisfactory to the government."

The government would continue to demand that Imperial restore imports from Venezuela destined for the East Coast. If independent arrangements bypassing the parent Exxon were not made, Western Canadian crude would be made available to Imperial's competitors to be swapped with the U.S.

"This gives us the clout," Gillespie said, adding that Imperial's competitors would be quite happy with the arrangement.

The rationing provisions of the Energy Supplies Emergency Act would not likely come into force for six or seven months if at all, the spokesman said.

Rationing would take place on a defacto basis with reduced supplies evenly distributed to all refineries.

In Washington, meanwhile, Energy Secretary James Schlesinger has sent a draft presidential energy address to the White House that calls for "mandatory"

See OTTAWA page 24

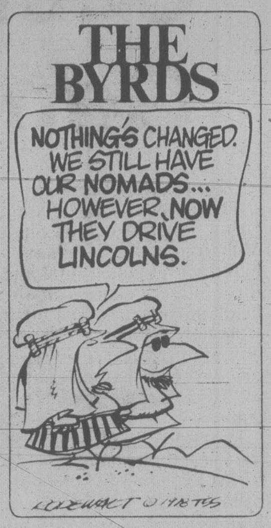
THE BYRDS
NOTHING'S CHANGED. WE STILL HAVE OUR NOMADS... HOWEVER, NOW THEY DRIVE LINCOLNS.

Clerk Beats Fear of Gunman

When a man casually walked up to the front desk at the Royal Oak Inn today and pulled a Luger, desk clerk David Thompson said it never crossed his mind to be anything but co-operative.

A few minutes later, however, convinced that he was going to be shot, Thompson jumped on the gunman and screamed for help.

The man fled, taking with him $235 Thompson had just stuffed into a paper bag.

Saanich police picked up a suspect several hours after the 1:30 a.m. hold-up.

Thompson, who admits he was scared stiff throughout the ordeal, said he decided to fight back when the gunman ordered him out from behind the desk.

"After he got the money he told me to take him to a back room . . . I thought he was going to bind me up or shoot me, I didn't know what he was going to do when he got me there.

"I felt dizzy. I felt scared. I've never felt like that in my life before.

"When a guy faces you with a pistol it's a hellish thing."

"When he pulled out his gun and plunked it right there I wasn't going to argue . . .

But Thompson said as he came out from behind the counter and realized that he might not be allowed to get out of it alive, he decided to try and stop the gunman.

"He faced his back to me for a moment and I jumped him and started yelling so the rest of the staff would come to help me.

"I don't know what came over me. My wife's expecting, you know. She's due in about one-and-a-half months. It just came into my mind that I'd like to see my child."

After a brief struggle the gunman ran off, and it was only then that other Royal Oak staffers showed up to help.

Thompson, 31, figures he's lucky to be out of it alive.

"I've got a whole life ahead of me," he said.

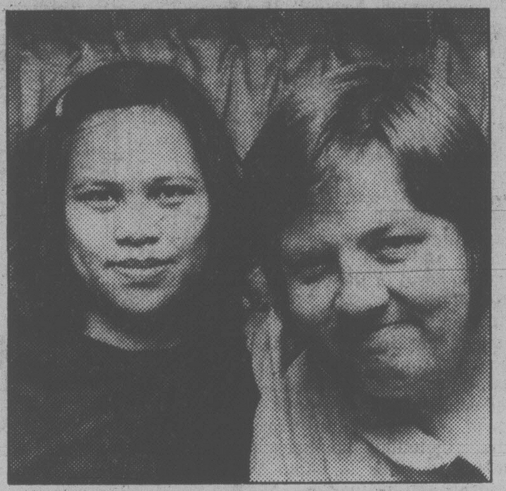

David Thompson and wife Macaria

Fulton Bench Role Queried

VANCOUVER (CP) — The chief justice of the British Columbia Supreme Court says he cannot decide whether Mr. Justice E. Davie Fulton should hear cases until after an impaired driving charge he is facing has been dealt with.

Chief Justice Allan McEachern said he will not ask Fulton to resign and has not decided if the Canadian Judicial Council should investigate the incident.

He said Fulton or Parliament must decide whether he should continue as a judge. Other B.C. judges have been charged with impaired driving but not asked to resign.

Attorney-General Garde Gardom said he epxects Mr. Justice Fulton will not hear cases until the charge is dealt with but the province does not have authority to suspend him.

Fulton is on a three-week vacation.

Chief Justice McEachern said he must weigh what he called an isolated incident against Fulton's record.

The charge was laid Thursday after a police investigation of a Feb. 10 traffic accident in Vancouver in which Mr. Justice Fulton was involved. The 62-year-old judge is scheduled to appear in provincial court March 14.

ON THE INSIDE

4 Executed In Tehran

An Islamic firing squad executed Shah Mohammad Reza Pahlavi's hated secret police chief and three other generals at the Tehran headquarters of Ayatollah Ruhollah Khomeini Thursday night. Page 8.

Last Word to Mexico

Mexican President Jose Lopez Portillo has had the last word again during his talks with visiting U.S. President Jimmy Carter, saying that too often poor Mexicans who go the the United States "have to sell themselves." Page 3.

Behind the Ironing Curtain

Housewife fights in laundromats are among the horrors of day-to-day life in Moscow exposed in a best-seller by two French Communists. Page 5.

How Many Elderly Cheat?

Senators and senior citizens quarrelled Thursday over the extent of cheating among pensioners to get government income aid. Page 8.

No Avalanche Warning

An avalanche that killed seven skiers on a remote mountain south of Golden was unleashed without warning, the guide of the ski party said Thursday. Page 16.

Pie for Quebec

The Canada Works pie will be smaller next year and a larger slice will go to Quebec and the Maritimes under proposals being studied by the federal cabinet. Page 19.

INDEX

Births	42	Family	33-36
Classified	42-54	Finance	8, 9
Comics	38	Gardening	54
Deaths	54	People	3
Cap Scenes	56	Prairies	21
Entertainment	39-41	Sports	26-31

William Head Phase-Out

William Head penitentiary is to be phased out and replaced by a medium security prison near Kamloops.

William Head program director Collin Sheppard said today the institution, located near Pedder Bay, will be officially closed March 31, 1984.

Sheppard said the 127 staff members at the prison will be offered employment in the new Kamloops facility.

Investor Tax Breaks Pledged by Clark

Times News Services

VANCOUVER — Progressive Conservative Leader Joe Clark promised tax breaks Thursday for shareholders, businessmen and homeowners if his party wins the next federal election.

Speaking to 1,300 persons at a $125-a-plate fund-raising dinner, Clark promised that his party would cut down big government and encourage Canadian business.

Condemning the Liberal government for a pessimistic outlook and reckless deficit financing that has given Canada one of the worst economic records among industrial nations, Clark vowed his party would create a tax system that encourages more Canadians "to build a personal stake in this country."

"The money is there — the incentive is not," he said. "Last year Canadians were saving more than 10 per cent of their income.

"I want to get that money out of Canadian socks and into Canadian stocks."

To do this, the Conservatives would declare publicly-traded common shares of Canadian-controlled companies exempt from capital gains tax.

That policy, he said, will offer strong encouragement to Canadians to invest in companies managed and controlled by Canadians and

See CLARK page 24

PETAL POWER

By 10 a.m. today, fourth annual flower count stands at a total of 145,172.

It's All Work In Sunny Costa Rica!

By **MARK HUME**
Times Staff

The B.C. government's registrar of travel agents said from Costa Rica today a free trip he's on in no way compromises him or his department.

"I was hired for the job as registrar because of my knowledge of the travel industry. If I do not search out the new areas and stay familiar with what's happening I'll lose the value I had," said Alec Burden in a telephone interview with the *Times* from Jaco Beach Hotel in a remote area.

Burden's week-long tour of Costa Rica is being paid for by Tripmakers International Ltd., a tour package wholesaler with offices in Vancouver.

Burden is a former Wardair sales manager and ran his own tour busines in Alberta at one time.

His trip was questioned by Consumer and Corporate Affairs Minister Jim Nielsen Thursday.

Nielsen said if such trips are worthwhile they should be paid for by the government.

Nielsen said there is no policy regarding sponsored trips but promised to establish some firm guidelines.

"As far as I can ascertain Burden is not in contravention of any existing statute, but it seems to me to be pretty poor rationale for a person in his position to be the guest of any one travel organization.

"I don't intend to come down hard on Burden this time, but he will be spoken to and will be informed of the now written policy. So will everyone else in the department."

For his part, Burden said the trip is no holiday and denied absolutely it compromises him in anyway.

"If the minister establishes that policy it's the one I'll follow to the letter.

"But anyone familiar with the travel industry knows that this sort of thing happens all the time. I'm on a tour with 15 other people who are all involved in the industry and we're on a hectic schedule."

Burden said he spent three hours on a bus Thursday and was looking at another 4½-hour ride over unpaved roads today.

"I'm not saying I'm not enjoying it, but if anyone thinks this is a week's fun in the sun they're sadly mistaken."

Burden said he's been meeting with government and travel industry spokesmen in Costa Rica and generally familiarizing himself with the country.

"If a group of travellers (from B.C.) got stuck down here I'd have to have this knowledge," said Burden.

Burden's job is to review applications from travel agents for licensing and to police the travel business.

He said the tour is Tripmakers inaugural flight to Costa Rica and that's why he was invited along.

Burden said he is taking the trip on his own time and isn't being paid by the government while away.

He said the Costa Rica tour is definitely work, however, and if he was on holiday, he would not have accepted free passage.

Burden said he is on a very tight travelling schedule, but did manage to find some time to relax — today he spent the morning walking on a deserted beach.

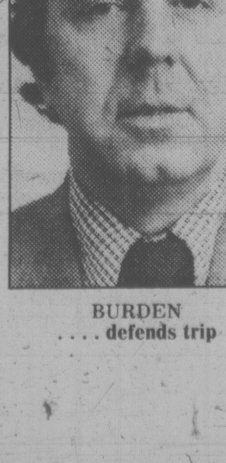

BURDEN
. . . . defends trip

SMOKES FIRM FINED FOR TAX EVASION

MONTREAL (CP) — MacDonald Tobacco Inc. was fined $200,000 and costs today for failing to report income of $1,388,155 in 1973.

Sessions Court Judge Gilbert Morier gave the firm one year to pay the fine. The company had pleaded guilty to the offence last month.

The fine was 45 per cent of the $444,097 owed in federal taxes on the undeclared income. The minimum fine is 20 per cent of that amount.

Robert C. Shropshire, chairman and chief executive officer of the company, said the tax evasions were in 1973 before the company was purchased by United States-based R.J. Reynolds.

Storm Paralysing Europe

Associated Press

At least 24 persons have died in a paralysing storm that has northern Europe buried under snowdrifts up to 4 metres deep. More snow is forecast.

Four fishing boats were reported to have sunk Thursday in the North Sea, electricity was shut off in many areas and thousands of motorists were stranded.

At least 15 Danish fishermen were reported drowned after four trawlers sank in the gale-swept North Sea. Thousands of cars were stuck in southeastern Denmark and only military half-tracks could move on the roads.

The situation was much the same in the English countryside, where highway traffic and trains were unable to move through heavy snowdrifts. The conditions were described as the worst in 16 years and at least five storm deaths were reported.

In London, double-decker buses slipping on icy streets rammed into lamp posts and automobiles collided.

"Some drivers are trying to get up hills in cars which I wouldn't attempt in a tank," said a weary police spokesman in Sheffield, just one part of Britain where residents were told not to leave home unless necessary.

In the Pennines mountain region of northern England, 1,000 motorists stopped trying to get home and holed up at service stations for the night.

A mother and her young daughter were missing and presumed dead east of London. In northeast England, a plane crash claimed one life. Four more Britons died Thursday night in storm accidents.

In West Germany, one man froze to death and another suffered a fatal heart attack while shovelling snow.

Troops aided stranded persons in West Germany and military helicopters flew ambulance runs.

Poland and Sweden were also paralysed by the storm and the East German news agency ADN reported 30 straight hours of snowfall locked up the important seaport district of Rostock.

Northern France and the Netherlands were also hit.

Authorities in France said traffic had resumed on some roads, and officials in three northwestern provinces in the Netherlands warned motorists to drive only when necessary.

THE OUTCASTS *by Ben Wicks*

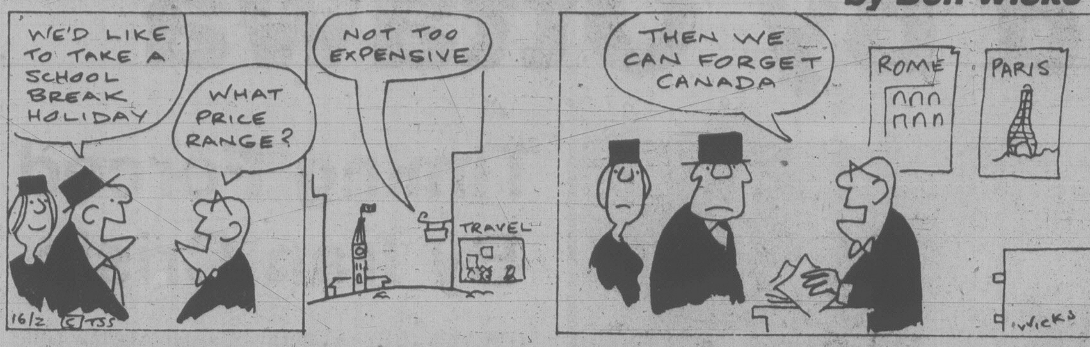
WE'D LIKE TO TAKE A SCHOOL BREAK HOLIDAY
WHAT PRICE RANGE?
NOT TOO EXPENSIVE
TRAVEL
THEN WE CAN FORGET CANADA
ROME
PARIS
WICKS

Secret Police Chief, Generals Die In Iran

Times News Services

TEHRAN — An Islamic firing squad executed Shah Mohammad Reza Pahlavi's hated secret police chief and three other generals at the headquarters of Ayatollah Ruhollah Khomeini Thursday night as the revolutionary government confiscated all royal properties in the country.

Fearful U.S. citizens were packing their bags for an airlift expected to start Saturday. A preliminary flight took off today with 167 of them.

Thirty more Canadians will leave Iran Saturday aboard Australian and British planes, an external affairs official said in Ottawa today.

That will leave about 80 Canadians in the troubled country, down from about 1,500 in September.

Among those leaving Iran Saturday will be Canadian Ambassador Ken Taylor's wife.

Despite the pull-out of Canadian and U.S. nationals, both Ottawa and Washington today announced full diplomatic recogntion of the new Tehran regime.

Radio Tehran reported that pro-Khomeini forces appealed for tear gas to disperse an attacking mob after a night-long street battle in eastern Tehran, but that three days of fierce fighting in the northwestern city of Tabriz had ended and the government was in control.

Three other generals were killed last weekend by guerrillas as Khomeini's forces were taking over the country, but the government said the four just executed were "the first group of traitors" to be tried by revolutionary courts. It said Khomeini attended the trial.

The executions were announced by state radio accompanied by martial music. The official Pars news agency said the generals were shot at 11:50 p.m. Thursday, but other sources said the executions occurred about 2:30 a.m. today, and that the firing squad consisted of 10 men.

The state radio said the generals were convicted on charges of "torture, massacre of people, treason to the country and earthly corruption."

"They were sentenced to death and the verdict was immediately carried out by Islamic armed forces." It also said their property was confiscated.

The generals were Nematollah Nassiri, chief of SAVAK, the shah's dreaded secret police and one of the most hated men in the country; Manuchehr Khosrowdad, head of the elite paratroops; Mehdi Rahimi, martial-law governor of Tehran, and Reza Naji, governor-general of the central city of Isfahan.

Radio Tehran also announced that Premier Mehdi Bazargan and his cabinet unanimously approved a decree confiscating all properties of the royal family in Iran, including palaces, lands, and stock in banks, factories and businesses.

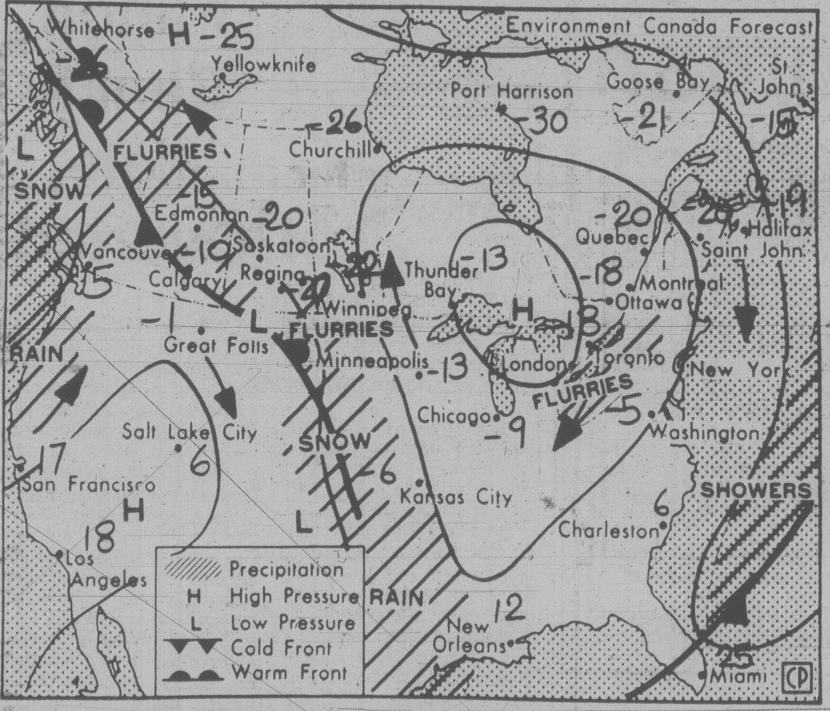

Map valid until noon Saturday

Occasional light snow fell in the interior overnight as a weaking frontal system continued to move eastwards across the province. A strong low pressure centre remains over the Gulf of Alaska pushing bands of showers onto the coast while maintaining strong southeast winds along the entire coast. This pattern will persist through today as the next frontal system is still well out in the Pacific although moving towards the south coast. This system should reach the coast by Saturday morning with precipitation occuring predominantly as snow.

ENVIRONMENT CANADA WEATHER OFFICE 10 A.M. FORECASTS

Valid Until Midnight Saturday

Greater Victoria: Cloudy with sunny periods. Highs today near 7. Lows tonight near zero. Saturday cloudy with periods of mixed rain and snow with snow at higher elevations. Highs Saturday near 6.

Lower Mainland, East Vancouver Island: Cloudy with sunny periods. Highs today 5 to 7. Lows tonight zero to minus 3. Saturday cloudy. Periods of mixed rain and snow along the coast with snow inland. Highs Saturday 3 to 6.

North and West Vancouver Island: Cloudy with showers mixed rain and snow. Strong gusty winds with occasional heavy showers along the west coast. Highs today 3 to 6. Lows tonight minus 1 to minus 3. Saturday overcast with mixed rain and snow at the coast and snow inland. Highs Saturday near 6 except near 2 inland.

TEMPERATURES

Yesterday

	Max.	Min.	Prcp.
Victoria	7	2	—
Normal	8	3	

One Year Ago

	Max.	Min.	Prcp.
Victoria	10	4	1.1

Across Canada

	Max.	Min.	Prcp.
Prince Rupert	3	—1	0.2
Terrace	—10	—11	0.6
Port Hardy	3	2	1.2
Tofino	6	2	23.4
Comox	5	2	2.0
Vancouver	7	2	0.2
Kamloops	— 8	—11	—
Cranbrook	— 5	— 9	—
Williams Lake	— 4	—14	0.2
Fort Nelson	—27	—35	0.2
Peace River	—24	—32	trace
Edmonton	—26	—32	trace
Jasper	—20	—26	—
Calgary	—23	—28	—
Lethbridge	—20	—26	—
Medicine Hat	—27	—30	—
N. Battleford	—29	—34	—
Saskatoon	—30	—34	—
Swift Current	—27	—33	trace
Prince Albert	—26	—41	trace
Moose Jaw	—28	—35	trace
Regina	—29	—41	trace
Yorkton	—29	—41	trace
Thompson	—24	—41	trace
Brandon	—25	—39	—
Winnipeg	—25	—38	—
The Pas	—24	—34	—
Kenora	—17	—32	—
Thunder Bay	—12	—38	3.8
Toronto	—13	—18	0.2
Ottawa	—17	—21	—
Quebec	—17	—21	—
Halifax	—16	—24	—
Charlottetown	—17	—21	—
Fredericton	—16	—22	—
Whitehorse	—24	—27	0.6
Yellowknife	—32	—38	—
Churchill	—32	—36	—
Inuvik	—22	—34	—

United States

	Max.	Min.	Prcp.
Seattle	8	3	1.8
Portland	6	2	4.6
San Francisco	16	9	6.9
Los Angeles	16	9	6.9
Las Vegas	17	3	—
Phoenix	23	9	—
Chicago	— 2	—11	—
New York	— 5	—10	2.5
Miami	23	13	—

World Temperatures

Amsterdam —6, —10; Athens 22, 12; Bangkok 32, 26; Beirut 18, 11; Belgrade 14, 7; Berlin —7, —10; Bogota 21, 5; Brussels 0, —8; Buenos Aires 28, 22; Cairo 26, 12; Caracas 32, 17; Copenhagen —7, —8; Curitiba 24, 14; Frankfurt 4, —5; Geneva 2, —1; Helsinki —12, —25; Hong Kong 21, 15; Honolulu 26, 19; Johannesburg 29, 15; Kiev —6, —16; Lima 24, 22; Lisbon 13, 7; London —1, —2; Madrid 8, 3; Manila 32, 22; Mexico City 22, 10; Moscow —23, —28; New Delhi 20, 15; Nicosia 21, 9; Oslo —6, —16; Paris 0, —3; Rio de Janeiro 32, 23; Rome 10, 9; San Juan 29, 23; Sao Paulo 22, 18; Seoul 4, —3; Singapore 33, 24; Stockholm —12, —21; Taipei 21, 12; Tokyo 12, 3; Vienna 4, 2.

CITY'S WEATHER RECORD

Sunshine, Feb.	28.4 hrs.
Last Feb.	51.6 hrs.
Normal (30 years)	43.7 hrs.
Sunshine, 1979	138.2 hrs.
Last Year	104.9 hrs.
Normal (30 yrs.)	114.4 hrs.
Precipitation, Feb.	61.9 mm
Last Feb.	21.6 mm
Normal (30 years)	41.9 mm
Precip., 1979	81.9 mm
Last Year	70.0 mm
Normal (30 yrs.)	149.8 mm

Sunrise, Sunset Saturday (Pacific Standard Time)

Sunrise 07.18 Sunset 17.38

TIDES AT VICTORIA

(Tides listed are Pacific Standard Time)

	Time H M	Ht Ft.	Time H M	Ht Ft.	Time H M	Ht Ft.	Time H M	Ht Ft.
16	0610	8.2	1205	5.5	1730	6.9	2340	4.9
17	0625	8.3	1300	5.1	1845	6.5		
18	0010	5.6	0655	8.4	1405	4.6	2015	6.3
19	0045	6.2	0725	8.5	1515	4.0	2200	6.5
20	0215	6.9	0745	8.7	1615	3.3	2345	7.0

TIDES AT SOOKE

	Time H M	Ht Ft.	Time H M	Ht Ft.	Time H M	Ht Ft.	Time H M	Ht Ft.
16	0455	8.3	1110	5.5	1605	7.4	2235	4.8
17	0510	8.4	1200	5.2	1715	7.0	2230	5.3
18	0540	8.6	1300	4.9	1845	6.6	2245	5.8
19	0600	8.8	1420	4.4	2030	6.4	2300	6.3
20	0650	9.1	1525	3.8	2200	6.6		

TIDES AT FULFORD HARBOUR

	Time H M	Ht Ft.	Time H M	Ht Ft.	Time H M	Ht Ft.	Time H M	Ht Ft.
16	0045	4.8	0750	10.5	1400	5.8	2000	8.6
17	0125	5.6	1810	10.5	1445	5.3	2100	8.4
18	0210	6.4	0835	10.4	1535	4.7	2220	8.4
19	0245	7.3	0900	10.4	1640	4.0		
20	0015	8.7	0345	8.1	0945	10.3	1730	3.4

SKI REPORT

GREEN MOUNTAIN: Snowing lightly, -4°, 8 cm new snow, 196 cm top total, 137 cm bottom total, dry powder conditions, chains recommended, operating 9 a.m. to 4 p.m. weekends.

FORBIDDEN PLATEAU: Snowing lightly, -2°, 10 cm new snow, 220 cm top total, 115 cm bottom total, chains mandatory, operating 9 a.m. to 4 p.m. daily.

MT. ARROWSMITH: Snowing, -6°, 7 cm new snow, 220 cm. top total, 65 cm bottom total, chains mandatory, operating 9 a.m. to 4 p.m. daily.

WHISTLER MOUNTAIN: Overcast, -9°, 7 cm new snow, 156 cm top total, 126 cm mid-station total, 120 cm bottom total, operating 8 a.m. to 3 p.m. weekends and 9 a.m. to 3 p.m. weekdays.

GROUSE MOUNTAIN: Snowing, -3°, 3 cm new snow, 265 cm total, operating 8 a.m. to 11 p.m. daily.

MT. SEYMOUR: Overcast, -2°, 2 cm new snow, 240 cm total, operating 9 a.m. to 10 p.m. daily.

CYPRESS PARK: Overcast, -4°, 4 cm new snow, 240 cm total, operating 9 a.m. to 4 p.m. daily.

HEMLOCK VALLEY: Overcast, -4°, 1 cm new snow, 170 cm total, operating 9 a.m. to 4 p.m. daily with night skiing to 10 p.m. Friday through Sunday.

GIBSON PASS (Manning Park): Clear, -4°, no new snow, 74 cm total, operating 9 a.m. to 3:30 p.m. daily.

MT. BAKER: Broken cloud, -5°, 13 cm new snow, 297 cm total, operating 8:30 a.m. to 3:30 p.m. daily through Feb. 25.

SNOQUALMIE PASS: Overcast, -4°, 5 cm new snow, 152 cm total, operating 9 a.m. to 10:30 p.m. daily.

STEVEN'S PASS: Cloudy, -6°, 5 cm new snow, 137 cm total, operating 9 a.m. to 10 p.m. Wednesday through Sunday.

CRYSTAL MOUNTAIN: Overcast, -5°, 8 cm new snow, 150 cm total, operating 8 a.m. to 10 p.m. daily.

MISSION RIDGE: Overcast, -10°, 5 cm new snow, 99 cm total, operating 9:30 a.m. to 4 p.m. daily.

Island Saw Co.
617 Chatham Street · 385-5500

EXCITING NEW ARRIVALS
AFFORDABLE TEAK
FOR FAMILY LIVING

CHILDREN'S SPACE SAVER
More stock available for the children's space saver. The kids love it — with all the shelf space. They can be surrounded with their favourite things. Sturdy too — just what is needed in children's rooms. The size of the bed 31½''x75¾''. Size of the bookcase bottom section 24'' high, 15½'' deep, 32'' wide. Top section 24'' high, 7¾'' deep and 63'' long.
Complete Only 383.00

DESKS, DESKS AND MORE DESKS
Not to speak of deep leaf secretaries. The selection has never been better. Here are two examples: double pedestal desk for the home or office, two drawers on one side and file drawer on the other. The top drawer locks on both sides. Size 54''x24''. Only 229.00

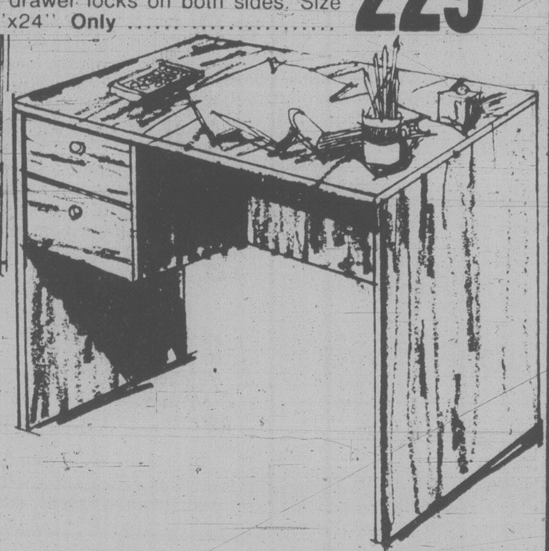

SINGLE PEDESTAL DESKS
Sturdy desks for the student with two drawers. Top drawer locks for added privacy. Size 42''x24''.
Only 159.00

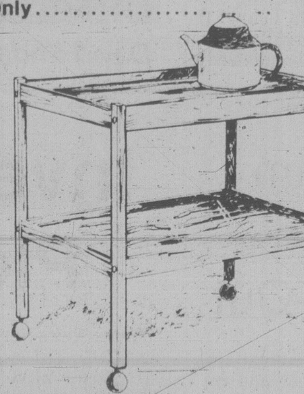

TEA WAGONS
Are back again at an affordable price. Exceptionally sturdy with smooth rolling ball casters. Will easily hold small portable TV.
Only 79.00

OPEN BOOKCASES
Great for the new stereo. Open shelves which will take a large collection of equipment.
47''x18''x32'' 145.00
72''x18''x32'' 189.00

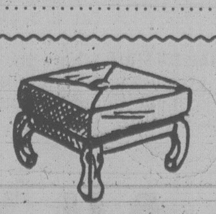

TEAK STOOLS
The ever popular teak stools are back again. Base and teak legs with assorted coloured vinyls. 39.00

SECTIONAL WALL UNIT
New just in from Denmark teak sectional wall unit which will take care of storage problems in living rooms and dens. It is wide enough to hold most stereo units or portable TV's. The complete unit is 7'10'' long and 5'8'' high.
Economy Priced at 719.00

HIGH QUALITY LEATHER
UPHOLSTERY has arrived from Finland — Beautiful rich leather. Treat yourself to the best.

TEAK NEST OF TABLES
FROM 99.00
Large selection.

BUFFETS AND TABLES
New buffets and hutches from Denmark. Solid teak dining tables. New and exciting things!

★ FREE DELIVERY ★ FINANCING AT BANK RATES ★ TRADES WELCOME

STANDARD FURNITURE
737 YATES ST.
Downtown
382-5111

people

Both Carter Boys Put Their Foot In It

NEW YORK — U.S. President **Jimmy Carter**'s brother **Billy** has said that the American Jewish community, which has criticized his relationship with a visiting delegation from Libya, "can kiss my ass as far as I am concerned." The president's brother was interviewed Thursday night by **Moses Schonfeld**, a reporter for the Mutual Broadcasting System, while attending a reception for the visitors given by Libya's UN mission at UN headquarters. The president, himself, is also nothing if not candid, but neither Mexican President **Jose Lopez Portillo**, the first lady nor the Mexican press knew quite how to handle him in Mexico City. It was at an elite luncheon gathering that Carter brought up his love of running, adding, "As a matter of fact, I first acquired my habit of running here ... I discovered that I was afflicted with Montezuma's revenge." Wife **Rosalynn** buried her face in her hands, Lopez Portillo twitched a wan smile, a few people snickered. Only one Mexican newspaper — *Uno Mas Uno* — quoted him, but "Montezuma's Revenge" is a gringo term unknown to folks who can safely drink the water. *Uno Mas Uno* didn't translate.

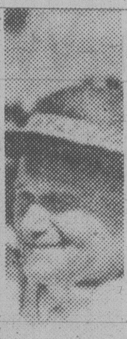

VATICAN CITY — **Pope John Paul II** ***(right)*** will keep a promise to a garbageman's daughter and perform a marriage ceremony for a working class couple in what may be the first nuptials conducted by a pope since the fifth century. Vatican sources said the pontiff would marry **Vittoria Ianni**, 22, and **Mario Maltese**, 23, on Feb. 25. The pope met Miss Ianni while visiting garbagemen in Rome Jan. 6. The bride told a Rome newspaper she asked the pope if he would conduct the ceremony. "He smiled at me and then said yes."

NEW YORK — **Ernest O'Gaffney** and his motorcycle went around the world in 79 days — just like **Phileas Fogg**. But when O'Gaffney pulled up Thursday at the Empire State Building, he unofficially had set a world record for circumnavigation of the world — unlike **Jules Verne's** fictional hero. If verified by the *Guinness Book of World Records* in Britain, O'Gaffney's record will topple the 102-day record set in 1976 by Indianapolis 500 driver **Johnny Parson**, who drove a car.

HOQUIAM, Wash. — The wife of a logging company executive was safe at home Thursday after being bound, gagged and abducted Wednesday, police said. "I'm fine, in excellent shape," **Roxie Bell**, 52, the abduction victim, said Thursday, "But I can't make any statement at this time. That's all I can say." Two 21-year-old Seattle men were in jail and will be charged in the abduction, authorities said. They were not identified. Police said Mrs. Bell, wife of **Donald Bell**, president of Bell Logging Co., was abducted from her Hoquiam home. She was bound and gagged then driven north about 45 kilometres to a heavily-wooded area. A ransom note left at the Bell residence demanded $75,000 and said if the money was not provided, harm would come to Mrs. Bell, police said. The abduction was discovered two hours after it occurred by a man driving through the wooded area, said Grays Harbor County Sheriff Dennis Morrisette. "He had driven down the road and found a vehicle blocking it," Morrisette said. "He stopped, got out, walked up to the vehicle and saw there was a woman tied up in the back." The man left her but drove to a nearby house and telephoned the sheriff's department. The woman was freed and the suspects were arrested about five hours later.

NEW YORK — The plight of a Pennsylvania man, his pregnant wife and five children who spent a night shivering in a battered station wagon made the local television newscasts Wednesday. And because of that, the man was in a warm place today — an upstate jail. Newburgh, N.Y., police said two off-duty officers recognized **Chester Tripp**, 23, of York, Pa., while they watched the telecast in a bar. Tripp, it seems, was wanted in the city on charges of assault and criminal mischief. State Police in Middletown, N.Y., also wanted him on second-degree grand larceny charges on a warrant filed from the Town of Wallkill. On Thursday, after hearing from Newburgh police, New York City cops, who had found emergency housing for Tripp, his wife and their children, ages 1 to 7, went back and arrested him.

OTTAWA — You might say **James Johnson** of Ottawa likes the animated film version of *Lord of the Rings*. It's a reasonable assumption considering the 16-year-old has been to see the film adaptation of **J. R. Tolkien's** famous trilogy no less than 23 times in the last three months. His fascination has cost him $66 so far. "It's not that there's anything I think I've missed," but every time I see it, I still get the same charge," Johnson said.

A PREGNANT WOMAN AND HEARTLESS HYDRO

TORONTO — It was a cold February morning when two servicemen visited **Hope Green's** home to cut off her heat.

Seven months' pregnant, the 30-year-old unemployed teacher asked for an extension on the $153 she and her husband, **Lester**, owed.

"I called the office and said I was expecting a baby," she said. "Talking to friends, we got $100 together. We owed $153. But they didn't want $100. They said they wanted $153 plus $12 plus $100 for security."

The Greens got their heat back the same night after the Congress of Canadian Women and local aldermen lent their support and $153.

But switching off heat in the winter was a matter that raised anger in many aldermen on Metropolitan Toronto's social services and housing committee on Thursday.

Ald. **June Rowlands** said she considers utility companies among the most heartless groups of people to deal with.

Striking Miners Block Highways

LONGWY, France (Reuter) — Angry steel workers and iron ore miners blocked all the main roads from France to Luxembourg and Belgium early today at the start of a one-day national strike in nothern and eastern France.

In northern France, most cities were without public transport and postal services, and schools, shops and hospitals were closed in solidarity with the steel workers.

By early morning, marchers were in the streets in at least 10 towns, chanting anti-government slogans and demanding the creation of new jobs. Demonstrations were planned for later today in the cities of Lille, Boulogne and Valenciennes.

In Lorraine, police set up diversions as long traffic jams built up.

Colony
MOTOR INN
THE SENSATIONAL
"DOUBLE TROUBLE"
FROM 8:30
THE NEW LOUNGE

MIDDLE AGED GENTLEMAN
who witnessed young lady slip and fall on staircase at Paul's Motor Inn Restaurant, January 25, 1979, please write to:
Victoria Press Box 270

ISLANDS TRUST
NORTH PENDER ISLAND TRUST COMMITTEE
NOTICE OF PUBLIC HEARING

NOTICE is hereby given that all persons who deem their interest in property affected by the following proposed By-law will be afforded an opportunity to be heard on the matters contained therein at a Public Hearing to be held at the North Pender Island School — Community Centre, North Pender Island, on Saturday, February 24, 1979, commencing at 1:30 p.m.

Proposed North Pender Island Trust Committee By-law No. 7, (being Amendment By-law No. 1, 1979), is a By-law to amend North Pender Island Trust Committee By-law No. 5 as follows:

(a) By changing the zoning classification of the Easterly 260 feet of Lot 6 of Section 7, Plan 1695, North Pender Island, Cowichan Land District, from the Rural 1 Zone to the Commercial 1 Zone;

(b) By designating the Easterly 260 feet of Lot 6 of Section 7, Plan 1695, North Pender Island, Cowichan Land District, as a Development Permit Area pursuant to Section 702AA (2a) of the Municipal Act.

Location: Corner of Murray Road and Bedwell Harbour Road

Purpose: To allow for grocery and other retail services.

A copy of the proposed By-law may be reviewed at The General Store, Port Washington, British Columbia, between the hours of 9:00 a.m. to 5:00 p.m. every weekday, except Wednesday when the store is open from 9:00 a.m. to 12 noon.

The proposed By-law may also be reviewed at the Islands Trust office, 848 Courtney Street, Victoria, B.C., during normal working hours of 8:30 a.m. to 4:30 p.m., Monday to Friday inclusive.

M. LEE,
ADMINISTRATIVE OFFICER

OVERSEAS
AUTO
PARTS
Honda — Mazda — Datsun
Toyota — Volkswagen
3400 DOUGLAS ST. 382-2114
(Across from Woolco)
2 25

PRESIDENT CARTER has not taken up a singing career during his Mexican visit, despite the appearance given by this picture. He had just stepped up to the microphone to make a speech and the band in the background was just wrapping up its performance.

The Last Word Again For Mexican President

MEXICO CITY (AP) — President Jose Lopez Portillo has had the last word again during his talks with visiting U.S. President Jimmy Carter, saying that too often poor Mexicans who go the the United States "have to sell themselves."

Lopez Portillo, who irritated U.S. officials Wednesday when he in effect accused the United States of deceit and abuse, threw a fresh discordant note into the talks early today.

Replying to a toast at a dinner given in his honor by the U.S. president, Lopez Portillo said:

"This, Mr. President, I believe, is the most serious matter of our times — the fact that there are men that can buy men and that there are men that have sell themselves. And this is what happens very frequently with our poor people that go to the Unites States."

Carter and his associates had thought the talks were back on track after the shaky start Wednesday when Carter was given a correct but cool reception and was lectured by Lopez Portillo in a toast during a luncheon given in Carter's honor.

Carter's session with Lopez Portillo was followed by reports of progress and the scheduling of a breakfast meeting between the two leaders — actions seen as indications that the Carter visit was going well.

Then came Lopez Portillo's emotional toast.

U.S. sources, reporting on Thursday's talks, said progress was made on energy issues. But no progress was reported on at least one major issue, illegal immigration.

One official, who asked not to be identified, said the implications of Lopez Portillo's blunt remarks Wednesday led Carter to make a direct public response in a toast of his own late Thursday night:

"The people of the United States are fair and decent people, in their dealings with each other, in dealing with people of other nations."

The U.S. president said the two neighboring countries should "adopt attitudes towards each other that are suited not to the past but to the realities of the present and the needs of the future."

At his 10-minute private session with Lopez Portillo on Thursday morning, Carter was said to have argued that overemphasis on differences, particularly historical differences and antagonisms, might be counterproductive.

On at least one major issue, no progress was reported after the talks' first two days. This was the annual influx of at least 500,000 Mexicans entering the United States illegally.

On this score, sources said Lopez Portillo asked for understanding and urged that U.S. employers and border patrols show sensitivity to Mexican feelings in their treatment of aliens.

CUBBON / LINK
OPEN SUNDAY 10-3:30 FREE COFFEE
HOME IMPROVERS CHECK
DO·IT·YOURSELF·SPECIALS

Create Bold Dramatic Decorator Effects with READY-TO-USE
Ruff·It By Z-BRICK
ACRYLIC FINISH FOR WALLS AND CEILINGS

RUFF-IT
Dover white, and colors in stock.
2-GAL. PAILS, ... 10.94

Special offer from Z-BRICK $4.99 OR LESS!
Country Rustic Red, Inca Red, Rustic Smoke only.
1 SPRED
2 PRESS
3 SMOOTH
4 SEAL

CULTURED STONE PANEL No. 2
Rustic and white,
4x8x¼, ... 8.99

Carriage House Collection
Save 1/3 on All Beautiful AMEROCK & BONEVENTURE Decorative Hardware
Whatever your decor, you'll find style, grace and elegance. Now is your opportunity for real values for your kitchen, bath, entry, all throughout the house.
Amerock

LINKTONE INTERIOR
LATEX PER GAL. 8.88

4x8x¾" STANDARD D GRADE PLYWOOD
15.95 SHEET

GYPSUM
4x8x½" PER SHEET 3.55

ALL TOOLS
HAND TOOLS, 15% OFF

14/2 LOOMEX
250' Per Roll 21.95

COOK ST. ONLY
CERAMIC CLEARANCE
Sq. Ft. FROM ..... 69¢

WHITE CEILING TILE
12x12, 64 Sq. Ft. Carton, 13.95

ECONO STUDS
2x4 EACH, 58¢

INSULATION
R20x15" Friction fit.
50 SQ. FT. 12.49

All Pictures Not Exactly As Illustrated
in COLWOOD 2650 Nobhill Rd. 474-1281
on COOK 1720 Cook St. 384-8181
STORE HOURS 8 A.M. 5:30 P.M. MON.-SAT.
on SALT SPRING ISLAND RAINBOW ROAD GANGES 537-5564
PRICES EFFECTIVE FEB. 16 - FEB. 23

CUBBON IN COLWOOD · LINK · CUBBON ON COOK · CUBBON ON SALTSPRING

Victoria Times

FRIDAY, FEBRUARY 16, 1979

GORDON BELL, Managing Editor
COLIN McCULLOUGH Publisher
BARBARA McLINTOCK Editor

Sharing the Blame

Nobody has a good thing to say about regional districts these days. In Victoria, the Capital Regional Board is probably less popular than at any time since this form of local government was invented in 1965. Its entanglement in the Clover Point sewer mess, the hostility it has aroused in rural areas as the harbinger of complex zoning and health regulations, the slow pace of its deliberations — none of these has enhanced the reputation of the regional district system.

Spokesmen for the provincial government have even suggested that regional districts be abolished. Lately, Municipal Affairs Minister Bill Vander Zalm has tempered his criticism of the regional district system somewhat, but it is clear that changes are on the way.

It is easy to attack the regional district as an unnecessary fourth layer of government which only burdens the taxpayer with more bills. Some districts have acquired large bureaucracies which have considerably slowed down the processes of government, but this is not a phenomenon unique to regional districts.

Should they be dismantled, their functions absorbed by single-duty special agencies, local municipalities and the province? Or ought more responsibilities be added to regional districts?

Pertinent information that should be part of any decisions on the future of regional districts is contained in the report of a special committee (former Victoria alderman Alf Hood was a member) which spent 1978 examining the regional district system in the province. Unfortunately, this sensible report has not received the attention it deserves, perhaps because its findings counter the popular wisdom current at top levels of the B.C. government — that regional districts are clumsy, bloated and inefficient.

The committee concluded that "the peculiar geography of B.C. with its expanse of virtually unpopulated areas, its mountain ranges forming natural barriers and its highway system providing the only real communication link in many areas" demands some type of regional government. Substituting a different system for the one now in place, or abolishing it would not solve the problems which have arisen, the committee said.

Its analysis of where the blame lies for the present situation is also surprising:

"Some major problems stem from a general lack of commitment to the regional district concept by the provincial government over the years, a lack of support from the ministry of municipal affairs and housing, a lack of cooperation by other ministries and their field agencies, a lack of specific responsibilities set out for regional government, a lack of understanding by the general public and, unfortunately, in some cases by poor performance on the part of regional districts."

Specifically, the big Greater Vancouver Regional District complained "most emphatically" to the committee of "the reluctance of the provincial ministries to discuss their plans for the area and their hesitancy to enter into free discussions about provincial and regional districts' objectives and strategy . . ."

The committee said the GVRD has acquired a number of responsibilities in its evolution into an effective regional government, but "it would probably have developed more smoothly had there been a closer rapport between the province and the regional district in charting the directions which each should take in their respective fields of interest within the region."

The B.C. government should accept the fact that it bears some responsibility for the present state of the regional district system and, instead of talking abolition or drastic change, explore the constructive steps it can take to strengthen and improve the regional district system. Reading the 1978 report again would be a good start.

Long Overdue Bill

The bill introduced by Transport Minister Otto Lang this week to set up an independent transport accident investigation commission is long overdue.

Several incidents in recent years have pointed up the need to have accidents, especially air crashes, investigated by an independent body instead of by an arm of the federal transport ministry. Although the government investigators are highly competent in their work, they have too often been forced into the position of investigating their own ministry.

The most glaring example in B.C. was the investigation of the tragic Pacific Western Airlines crash at Cranbrook a year ago. In that case, communications involving MOT employees and the availability of proper emergency equipment, a matter under MOT jurisdiction, were key factors in the investigation.

It is simply unfair to the investigators to expect them to make that sort of inquiry about other employees of the same ministry. No matter how unbiased the investigators are, the conflicts of interest inherent in this system have inevitably led to suspicions being raised where the ministry is exonerated by its own employees.

An independent accident investigation commission, essentially responsible to Parliament, will solve those problems.

Another excellent section of the new bill gives the commission the power to investigate near-misses as well as actual accidents. These near-misses should give investigators considerable insight into the factors that might cause accidents. How much better that those factors be eliminated before an airplane has crashed, before a train has run off the rails.

The only discouraging aspect of the situation is Lang's statement that the bill is not a high priority item with the government and may not be enacted until after the next election.

Surely the principles behind the bill are so uncontroversial that it could be slipped quickly through during the current session of parliament. Lives might be saved before the next election has even occurred. And that should be a very high priority item.

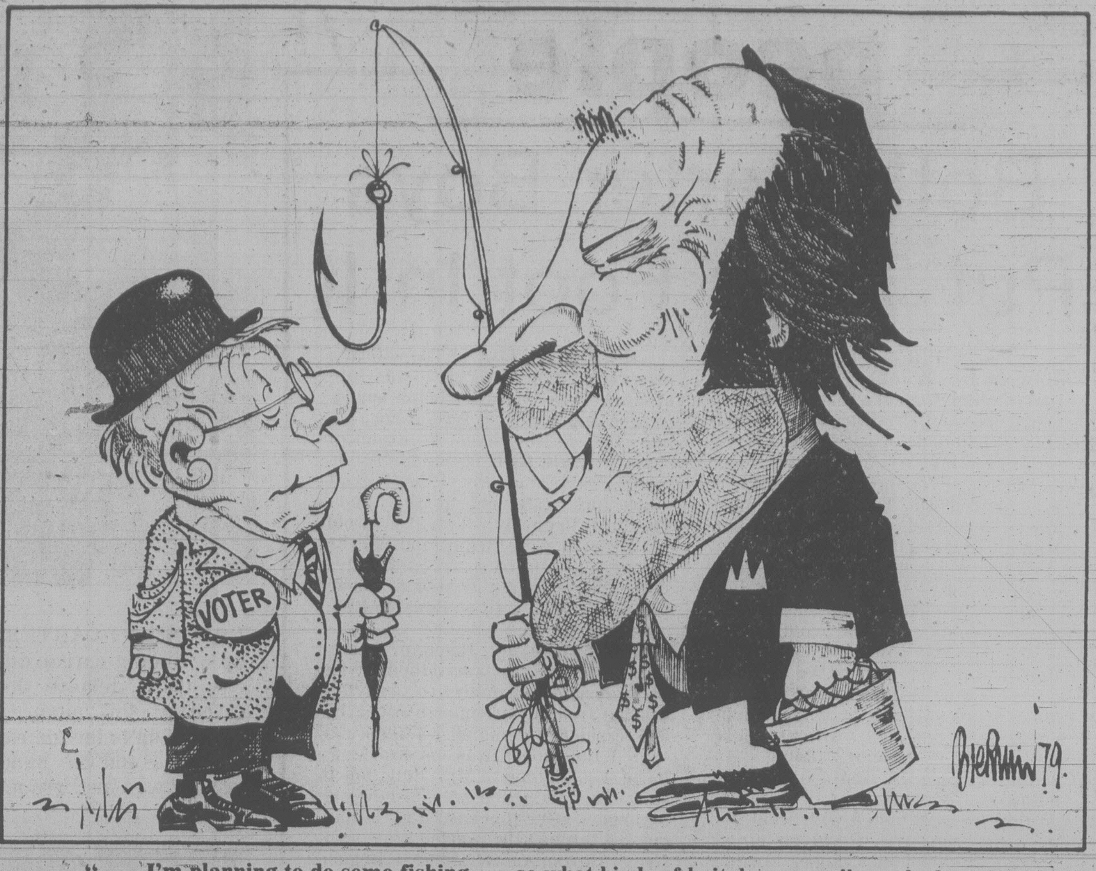

" . . . I'm planning to do some fishing . . . so what kinds of bait do you really go for? . . ."

JOHN BEST

Barney Delivers a Warning

OTTAWA — The dispute between Russia and China grows more bitter by the day, with consequences as yet incalculable for world peace and security.

The army of Soviet-aligned Vietnam goes about subduing Cambodia, while all Southeast Asia nervously watches the Vietnamese juggernaut in action.

A catastrophe shapes up for the western position in the Middle East as Iran continues to edge toward anarchy and civil war. Prospects of an Egyptian-Israeli peace settlement grow dim; those for a Soviet-U.S. strategic arms limitation agreement, less certain.

These and other things are happening out there in a world suddenly gone slightly crazy and more threatening, yet the only international "issue" Canadians can find to argue about these days is Joe Clark's lost luggage.

Remarkable Speech

The mood of isolationism that has characterized the Trudeau years has, peculiarly, reached its zenith at a most critical time in world affairs. Nowhere is this more evident than in the House of Commons. Judging from its obsessively home-grown preoccupations, events abroad might as well be taking place on the far side of the moon.

Against this background, Defence Minister Barney Danson's recent speech to the Conference of Defence Associations here was a rather remarkable departure.

He touched upon questions as diverse as the suspended Egyptian-Israeli peace talks, China's reaching out to the west, Cuban and Soviet intervention in Africa, Russia's problems in eastern Europe, the Japan-China peace and friendship treaty and even the blossoming of democracy in Spain and Portugal.

But his chief concern was detente and the east-west military balance: subjects which, he lamented in an interview later, "nobody talks about' in Canada.

Danson's 23-page analysis marked the first time anyone here could remember that a Canadian cabinet minister has gone on at such length publicly about the world situation, political and economic as well as military-strategic.

The analysis was sober without being scary. He talked about the 11 to 14 per cent of gross national product which the Soviet Union is spending on defence, compared to 5.5 per cent by the U.S. (and two per cent by Canada).

He also talked about the threat to NATO's sea lines of communication posed by Russia's relentless naval buildup, the Warsaw Pact's 300,000-man advantage in troops in central and northern Europe and its 3-to-1 margin in tanks.

At the same time, Danson admitted that Soviet policies are partly motivated by fear, and said that while the Soviets want the fruits of war "they clearly don't want war." He added the interesting comment that Soviet strength should peak in the next five years or so, and "after that the trends will likely be against it."

The defence minister does not attempt to refute suggestions that his speech was partly aimed at justifying increased defence expenditures. Implicitly, he concedes that this was a consideration, noting that "many Canadians don't understand why we're spending all this money." The facts are indeed sometimes obscured by a multiplicity of vested interests, by prejudice, propaganda and secrecy.

In the fiscal year starting April 1, the Canadian defence budget is expected to be about $4.45 billion — 7.9 per cent more than in the current year. However, the gain may be more than wiped out by inflation, currently running at close to nine per cent.

Danson apparently has a commitment from Prime Minister Trudeau that defence appropriations will increase by three per cent in real terms in the following fiscal year, beginning April 1, 1980.

Few Echoes Here

The defence minister alluded to the commitment in his CDA speech when he noted that in spite of the need for major economies, the government had recognized the forces' requirements as "exceptional."

While hawkish on the need for Canada and NATO to keep up their military strength, Danson is surprisingly dovish on certain aspects of east-west relations.

For instance, he is against the idea of selling military equipment to China, arguing that it would be both "provocative and destabilizing" in terms of the west's relations with the Soviet Union.

The debate has had few echoes in Canada, but it is worth noting that some of Danson's own officials take the opposite view to that of the defence minister. The government, naturally, has yet to take a position on this issue.

letters

Cheap at the Price

I am writing to support buying Sidney Island as a provincial marine park. With the increase of population on Vancouver Island and the rapid decrease in the availability of suitable territory for such parks, I think it is very important that such an opportunity not be passed over lightly. Already that portion of the island which is designated as a park is being used extensively both by boaters and campers. Its proximity to the main island makes it accessible to both those able to afford large cruising vessels and to the less affluent of our residents with craft which must use more sheltered waters. I appreciate that the cost of acquiring this large piece of real estate seems prohibitive at the moment, but with the rapidly rising cost of land, in a few years it will seem to have been a steal. — Mrs. D. J. Baird, 3740 Cadboro Bay Road.

Group Home

Being mentally or physically handicapped does not mean behavior likely to disturb the peace of neighbors or to show a lack of respect for their property. The mentally handicapped who would be residing in the house on Redfern Street are simply those who are not so well-equipped as others to cope independently with day-to-day living. More than most they need a place where they can feel secure and one in which they can receive encouragement and practical support.

It is more than likely that some mentally handicapped people already reside in the area, for it is a problem which can afflict any member of society. The more fortunate can live unobtrusively with their families in the privacy of their homes in any part of the city. Why should the not so fortunate, who need the support of a group home, be discriminated against? — E. Bowerman, Handicapped Action Committee, 521-620 View Street.

CP Air
Empress of Asia

Vancouver-based CP Air is subsidiary of "hated" Canadian Pacific.

CPI or CP Air?

Why would a free-enterprise premier intervene to prevent a B.C. company being purchased by one based on Eastern Canada when he must have known that his action could, in the words of *The Financial Post*, "have a very adverse effect on the future flow of investment money into British Columbia."

The winter issue of *B.C. Economic Development*, a provincial government publication, provides an apparent answer. It sings the praises of a company that operates across Canada and in many other parts of the world, but because its operational base is in B.C. Of its 7,100 employees, 4,500 are here and last year $280 milliom of its $459 million income was spent here.

A perfect reason why Bill Bennett rushed down from the mountain to prevent Canadian Pacific Investments from taking over MacMillan Bloedel? Well, not quite. The company that has done so well for British Columbia is Canadian Pacific Airlines.

What, then, was the premier so upset about? — John Green, Progressive Conservative candidate, Saanich and The Islands.

Dutch Example

In Editor's Notebook (Feb. 3) Ms. McLintock poses the question "What will hurt least?" with regards to the Highlands controversy. One of her questions is "Should single family homes and duplexes be replaced by apartment blocks and townhouses? How many of us would be prepared to give up our privacy and lifestyle to preserve the Highlands?"

It certainly wouldn't be a matter of confronting numerous families tomorrow with an eviction notice, tearing down the house and throwing up an apartment. Seeing the many apartment houses, condominiums and townhouses we have now, there must be thousands of people who prefer living that way and we should establish a policy of gradually denser building (50x50 lots for instance); a conversion of corner lots from single family dwelling to four townhouses (when these corner houses come on the market); encouragement to build apartments above the many single-storey stores all around Victoria. I have noticed in James Bay more and more townhouses are being built; this could be done anywhere else. A 50x100 lot, as I have, does not give any privacy as fences are not allowed eight feet high. People with sundecks can overlook my whole garden, no matter where I sit; dogs, radios, lawnmowers can be heard from any eight surrounding lots not even mentioning those poor people whose neighbors' kids have an amplifier and are hung up on rock music. And judging by the state of most gardens in many districts, there must be a lot of people who would rather not take care of lawns and flower beds.

The answer is planning, 20 or 50 years ahead. Not subdividing in postage stamp size lots. Maybe part of the Highlands should be planned for townhouses and with the savings on utility lines, sewers, roads, the rest could be made accessible to the public. I have never been in Oslo but my home town of The Hague has about 17 parks (not sports fields) about the size of Beacon Hill and also many waterways similar to the Gorge. Greater The Hague measures about six by 6¾ miles and must have close to a million people. No one would dream of building in those parks. In the "new towns" (Zuiderzee polders) everything is planned ahead and recreational/wildlife parks are part of that. All we can think of here is destroying it. Neither farmland nor parkland should be touched. — E. Roelofsen, 1870 Neil Street.

Holistic Approach

The enormous rise in the cost of medical care and the growing concern about cancer and other degenerative diseases, have prompted a group of us to try to interest people in prevention and self-healing by natural means.

We believe in the holistic approach to health; that is, that nutrition, herbs, organic gardening, emotional and spiritual attitudes, and natural therapies may all enter into the prevention and curing of disease.

We also urge the use of paramedics who do not hold a full doctor's certificate but are equipped to give specific types of treatment. Supporting practitioners such as a acupuncturists, reflexologists, nutritionists, herbalists midwives and others who use alternative natural treatments should be allowed to practise. These practitioners are not restricted in England and in Europe as they are in Canada, and they are held in high respect and fill a very important place in the health circle. The successful use of methods from the Orient is also just now beginning to be acknowledged.

The supporters of "People for the Freedom of Choice" are currently gathering signatures for a petition to the government that requests the reopening of the Medical Act for consideration of just such issues. This will only come about when the public is informed and demands the right to freedom of choice.

If any of your readers are interested, we invite them to write to us in care of the author of this letter. — M. Phillips, Greater Victoria Health Circle, 988 Claremont Avenue.

St. Ann's Academy

Transforming St. Ann's Academy building and grounds so that it benefits all of the community offers an exciting challenge.

The idea of making it available to the Conservatory of Music is an excellent one. I would guess, however, that the space available probably exceeds their needs. If this is the case, why not expand the idea and develop the concept of an Institute for Fine Arts, Crafts and Clubs.

There must be many organizations, large and small, who need space to carry out their activities. The space could be leased either for exclusive or shared use. Perhaps the lease arrangement could include a small secretarial staff to manage the scheduling of time and space, etc.

Perhaps the grounds would be of interest to one of the garden clubs and might in part be used as an allotment garden for the many retired people in the area.

I believe such a concept would fill a large need in our town. It would also do honor to women of the Order of St. Ann's who so generously gifted the place to the province of British Columbia. — J. V. Belknap, 2411 Styan Road.

VICTORIA TIMES, established 1884 is published every afternoon except Sunday by the Times Publishers, 2621 Douglas Street, Victoria, B.C. V8W 2N4, a division of FP Publications (Western) Limited. Second class mail registration No. 0625. All undelivered copies and notices of change of address to be sent to the above address. The Canadian Press is exclusively entitled to reprint the local news published herein...

Soviet Union: 'What Socialism Should Not Be'

By WALTER SCHWARZ
Manchester Guardian

A Moscow launderette is no joke and the last thing you can expect to have there is a quiet chat while the machine is turning. After queueing separately for their wash, their dryer and for the wire basket they need to take the washing from one to the other, housewives become predatory hunters, and often fight.

This intelligence comes at first hand from Nina and Jean Kehayan, a French Communist couple who, with their two small children, lived for two years in Moscow in an ordinary block of flats, well away from the ghetto that encloses diplomats and most foreign correspondents.

Their account, *Rue du Proletaire Rouge (Seuil)*, has become a best seller in France. It shows in terms of everyday life that whatever else can be said about communism, life in Russia is above all a horrible bind.

In a store you queue first to pay, then again for the goods — which as often as not you only buy because they happen to be available. Recently the latest supermarkets have adopted the Western system. But behind the cashier you still have to queue again to get the goods checked by a supervisor. Empty bottles have to be returned to special bottle stations. Many people regularly devote one Sunday morning a month to the job.

Refreshingly un-French, the book is not about ideology but the homely nuts and bolts of Soviet life. Refreshingly un-Communist, although its authors are still party members, it is readable and entertaining — and clearly sincere.

The Keshayans worked in the Novosty publishing house as propaganda translators and editors. Back in France, Communist loyalty made them wait four years before writing the book, after which their silence became "agonizing and intolerable."

The current troubles of the French Communist Party clearly have something to do with it. The Kehayans belong to the dissident militants who are disgusted at the Stalinist way Marchais stifles discussion on the party's responsibilities for the 1978 election defeat. In this behavior they confess they found "the acrid smell of Soviet politics." They claim that while the French party does criticize Russia nowadays, in their heart of hearts most members still take it as a model. At any rate the time has come to relate that "while the socialism we fight for does not exist anywhere, at last we have seen with our own eyes what socialism should not be."

The worst thing is the "limping bureaucracy" which isn't efficient enough to be really oppressive. Russians never talk about their Kafkaesque encounters with officialdom or with the horrors of daily shopping: it's the exception when something works, or something is available, that gets talked about.

Naturally, in a land of chronic shortages, people are intensely materialistic. Some spend a month's salary on a pair of American jeans because Soviet ones are badly cut. People hoard whatever they find.

One young man rushes out every week to buy the French L'Humanite Dimanche (freely available because it's Communist) just to cut out the glossy car ads and stick them on his wall. Muscovites lock up their front doors and hide their valuables more assiduously even than Parisians.

Industrial life is no joke either. When a printing error occurs at Novosty, the staff have the full amount of the damage docked from their pay. One office wit used a tea break one day to work out how much a cosmonaut would have to pay if he landed by mistake on Mars instead of Venus.

The Soviet Union struck the visiting French as doggedly old-fashioned. Sex education is rejected with an embarrassed shudder.

There are good things here and there. The block of flats where the Kehayans lived had a very wide social spectrum of tenants because rents were paid in proportion to salary. The kindergarten is open from 7 a.m. to 7 p.m. for parents who can't collect their children earlier.

Dissidents, familiar in the West, are not popular in Moscow, where most people regard them as privileged intellectuals. Instead, Kehayans found the much larger class of quiet ideological hermits: people who took care not to attract attention and simply stayed outside the system.

The best of the stories is about the day Brezhnev got fed up with the way the BBC managed to get inside information, almost hour by hour, on what goes on in the Politburo. He had the Politburo locked up for the whole day so nothing could leak out. In the lunchbreak old Suslov asked permission to go to the loo. The answer was no, and the old man was left writhing and suffering, until a cheerful housemaid came in with a chamber pot. "I thought you'd find this useful," she said "The BBC is saying that Comrade Suslov has a bad tummy."

★

Soviet President Nikolai Podgorny and Communist party chief Leonid Brezhnev take May Day Salute

W. Germany Running Out of People

BONN—The West Germans have a population problem: they think they may be dying out. Their number, not counting foreigners, has been falling since 1972. Deaths are far outstripping births: indeed West Germany now has the lowest birth rate in the world. The federal government says it is unperturbed. All the same, Helmut Schmidt's cabinet has commissioned the ministries of internal affairs and health to work out what effect a falling birth rate will have and what can be done about it.

The problem is not peculiar to West Germany. Most European countries, as well as the United States and Canada, have suffered falling birth rates. But West Germany has proportionately more childless or one-child families than any other country. The number of babies born there dropped from more than a million in 1965 to only about half a million in 1977. In that year, deaths exceeded births by about 125,000, and the birth rate was down to 9.5 per thousand inhabitants.

Population forecasts have a habit of going wrong. During the West German baby boom in 1961-67, statisticians calculated that by the year 2000 the population would reach 73 million. It is not too soon to say they were way out. The native population is now about 57 million (plus 4 million foreigners), and decreasing. The following sums should be treated with appropriate reserve.

Assuming, says the Federal Statistical Office, that the present ratio of 145 children per 100 married women will soon decline to 135-100, which seems likely, West Germany's population would drop to some 52 million by the turn of the century, and to 39 million by the year 2030; precisely the number of people that were living in what is now West Germany in 1939. Come the new millennium, there would be 35 per cent fewer children under 15 than today.

The real trouble will start, say the prophets, in the first decades of the twenty-first century, when there will not be enough people of working age to pay for the pensions of retired people (23 per cent of the population by 2030, compared with 15 per cent now). Fewer new homes, fewer university places and fewer schools and teachers will be needed. The armed forces will already start running short of recruits by the late 1980s.

Why are babies becoming scarce? Better methods of contraception have obviously played a part; but the decline had already set in by the end of the 1960s, before German women took up the pill in a big way. Much more significantly, many more married women are working — 42 per cent now compared with 30 per cent 20 years ago.

Yet working wives are not necessarily synonymous with fewer babies. In East Germany most women have jobs, but the birth rate is going up, probably thanks to recently-improved maternity benefits and children's allowances. The most convincing reason why the West Germans are not multiplying is that to many of them the accompanying drop in living standards is not acceptable.

The government is sufficiently alarmed to have put a foot in the bedroom door. Children's allowances have just been increased: a family with three children now gets $150 a month. Postnatal leave has been extended from eight weeks to six months (the first two months on full pay, the next four on up to more than $300 a month).

The Economist

Old Men of the Kremlin

By DEV MURARKA

MOSCOW — Arvid Pelshe, a full member of the Soviet Politburo since 1966, this week reached the age of 80. For that achievement, a remarkable one in Russian political life, he has been awarded the Order of Lenin and his second Hammer and Sickle medal.

Pelshe is only the second man in the history of the Soviet Union to have reached the age of 80 while remaining a Politburo member.

The other exception was Otto Kuusinen, who died in 1964 at the age of 83 while a member of the Politburo and a secretary of the Central Committee.

Pelshe, is, of course, the oldest member of the Politburo. But another highly influential and prominent member, M. A. Suslov, is not far behind at 77.

Anyhow, the 80th birthday of Pelshe will once again remind everyone how old the Soviet leadership has become. One way of looking at it is to say that the 13 full members of the Politburo (i.e. those with voting rights) now have a total age of 900 years, which gives their average age as 69.29 years.

Even if another eight candidate members of the Politburo, those without voting rights, are included, with a total age of 509 years, the average of the whole Politburo works out at 67.09 years.

As such — apart from the Chinese leadership perhaps — the Soviet leaders are now the oldest age group of any ruling group in the world.

But this alone does not convey the flavor of the age factor of Soviet leadership. Another way to look at it is to consider that amount the 13 full members only one, Georgi Romanov, is under 60. He is 56.

Of the remainder, seven are between 70 and 80, and this group includes Brezhnev, Kosygin and Gromyko. Five of the 13 are between 61 and 68, and Konstantin Chernenko, considered by some as a possible successor to Brezhnev, is at the top end of the 60s, being 68.

Even if the candidate members are included it comes as a surprise that not one is below 50. The youngest and latest addition to the ranks of the candidate members is Eduard Shevardnadze, the first secretary of the Georgian republic, who is 51.

If nothing else, this suggests that a wide gulf exists between the youth and the leadership of the country in terms of their outlook and aspirations.

They may share the same ideological-political goals, but that is not by any means certain because widespread disaffection and cynicism characterize the under-40s of the Soviet Union.

Men of 70 and men of 40 simply cannot have the same outlook on the world. And as the leadership ages, the gap is becoming wider. Even new recruits to leadership, like Chernenko, tend to be on the older side.

This is something which has to be taken into account when thinking about the future of the Soviet Union because if by chance a younger leadership emerges rapidly after Brezhenv, the pace of change in the country could become startling.

The Observer

You Can't Do That Here

katharine whitehorn

LONDON — The light was barely beginning to streak the sky when we arrived at the market, but already the regulars were moving around: a man with a woolly cap was unpacking a vast case of crockery, tea was steaming from a stall. They all knew each other, but were friendly and welcoming to our small boys, who set up a table with the accumulated Action Man soldier doll gear of years, and prepared to sell it for pocket money.

All markets (except the Common Market) are fun; but this one, in London's Hampstead, is unusual because anyone can join in: children, amateurs, housewives with too many *objets* they no longer think of as *d'art*. The site had been intended for a grandiose civic centre; the plans were changed and changed again; nothing seemed to happen — till one day this market sprang up like mushrooms in a wet field.

* * *

And the Council is simply furious. The market blocks people going to the municipal library, they say — it's good, apparently, to borrow books from an authority, but bad to buy scruffy paperbacks of your own. It stops people making their way to the swimming baths — the baths, from which an organizer has just resigned in disgust, because they're shut half the time and everyone's so half-hearted about them.

Once the police went down, all very polite: "We don't want to make a fuss," said the fuzz, "but **don't** be here next week, OK?" Only by next week someone had looked up the rules, and discovered that as it was council land, not a public highway, the police would have to get the stallholders for trespassing — which meant taking names and addresses, all too apt to be given as Mr. Mickey Mouse, resident at Buckingham Palace.

It's the Labor Party that is in the majority on the local council, and most are officially against the market; not all. The Conservatives you might expect to be in favor of so free an enterprise (my kids learned all about commerce that day — and made a tidy profit). But in fact they hate it too.

"It's just a load of rubbish dumped in the surroundings of a very decent building," said one. ". . . all *sorts* of people come there . . . certainly the Council doesn't get any money out of it." I gathered that in the summer the ultimate indignity had occurred, and they'd actually hung their junk from the culture lump: the architect's elegant bit of sculpture.

* * *

What the councillors simply can't stick is the fact that it just happened: that nobody organized it, that it wasn't planned, financed and decided upon. As I wandered around the market chatting to the stallholders — half of them don't make much money, they just come for the company — I thought of the windy, dispiriting piazzas in concrete "redevelopments," where the locals can't afford the rents so all you get is endlessly repeating chain stores; I thought of the lifeless varnished civic halls, where the old folk sit awkwardly on their chairs when someone has organized their meeting; of the dead city centres with people hopelessly asking how to create a Sense of Community. Yet here it was all happining — and why not?

Why do we think it's extraordinary that just anyone can set up and sell? *Why* are we so cross when children sing carols from door to door for themselves, yet beam benignly when their singing is organized by the school? *Why* do we all assume that you have to get permission from somebody for absolutely everything we do?

* * *

The authorities take control away from us, because they can do it better than we can. Then they can't do it all, because they run out of money. But we mustn't do things for ourselves — that would never do. Sometimes I think the ideal of every official in the country is the Ant World in T. H. White's *The Once and Future King*: where everything that is not forbidden is compulsory.

We left the market, and plunged into the bleak and soulless Underground. Everyone was shuffling forward, hurrying — suddenly there was a lilting tune: a boy with a violin, its case open for coins at his feet, was playing a tune. The hunched crowds lifted their heads for a minute, and one or two of us smiled. I suppose I need hardly say that playing music in the Underground is forbidden, too.

The Observer

NOW 8 STORES
TO SERVE YOU
(More Coming Soon . . .)
busy bee
ONE-HOUR DRY CLEANERS

2 FOR 1 SALE
TWO GARMENTS FOR THE PRICE OF ONE
2 DAYS ONLY
FRIDAY, FEB. 16, SATURDAY, FEB. 17
PERSONAL CLOTHING ONLY

ESQUIMALT
941 Esquimalt Rd.

PANDORA
1537 Pandora Ave.
in Stadacona Centre

OAK BAY
2174 Oak Bay Ave.
Across from Municipal Hall

FAIRFIELD
1019 Cook St.
One block south of Fort St.

LANGFORD
696 Goldstream
at R.R. Crossing

MAYFAIR
3147 Douglas St.
in Mayfair Shopping Centre

CADBORO BAY
2575 Cadboro Bay Rd.

SIDNEY
2349 Beacon Ave.
Next to Safeway

2-15

TORONTO STOCK EXCHANGE TRADING

Distributed by CP
Toronto Stock Exchange—Feb. 16

Quotations in cents unless marked $. z—Odd lot, xd—Ex-dividend, xr—Ex-rights, xw—Ex-warrants. Net change is from previous board-lot closing sale.

Stock	Sales	High	Low	1:40 p.m.	Net Ch'ge
A and B					
A.G.F.M	2900	320	310	320	
Abacus	3100	365	355	360	+10
Aby Gln w	2000	445	445	445	
Abitibi	11598	$17⅞	17¾	17¾	— ⅛
Acklands	350	$15	15	15	
Action Trd	1700	105	105	105	
Adanac M	24900	145	135	143	+10
Afton Min	650	$17¼	17	17	
Agnico E	1900	$6⅞	6¾	6¾	— ⅛
Agra Ind A	2000	$6⅝	6½	6⅝	
Albany	4200	57	57	57	
Alt Energy	4398	$20⅞	20½	20¾	+ ¼
Alta Gas A	25466	$17⅛	16⅞	17⅛	+ ¼
Alta G F	z50	$27¾	27¾	27¾	
Alta G 9.76	1860	$27¾	27½	27½	— ¼
Alta G 7.60	100	$25¼	25¼	25¼	— ¼
Alta G 6⅜	1775	$25⅛	25	25⅛	+ ⅛
Alcan	6586	$43⅜	42¾	43	— ¼
Algo Cent	2100	$20	20	20	+ ⅜
Algoma St	3125	$27¾	27⅝	27¾	— ¼
AStel p	100	$27½	27½	27½	
Almin 4½ p	z27	$38¾	38¾	38¾	
Am Bonza	14237	$24¾	24⅛	24½	— ½
Am Larder	11000	42	41	42	— 1
Am Eagle	2900	263	260	263	+ 8
Am Leduc	3000	30	30	30	
Andres W A	3560	$14⅛	13¾	13⅞	— ⅛
Andres W B	3400	$14⅛	13¾	14	+ ¼
Ang CT 290	z35	$33¾	33¾	33¾	
Ang U Dev	4000	390	375	390	+15
Aquitaine	14649	$26½	26¼	26½	+ ⅛
Arbor C	4340	110	100	100	
Asamera	6175	$19⅜	19⅛	19¼	+ ⅛
Asbestos	1100	$49	49	49	— ¾
Atco A	9535	$21⅞	21⅜	21¾	
Atl C Cop	2000	55	55	55	
Atlas Yk	1000	65	65	65	
Ato Hard A	100	$11⅜	11⅜	11⅜	+ ⅛
BP Can	3520	$23¼	23¼	23¼	+ ⅜
Banister C	1300	$10⅞	10½	10½	— ½
Bank BC	1139	$37¼	37	37	+ ½
Bank Mtl	5471	$25¼	25⅛	25¼	+ ⅛
Bank N S	6180	$24½	24⅜	24½	+ ⅛
Bk NS r	197784	37	35	36	
Bankeno	3700	240	233	237	+ 4
B Cdn Nat	z50	$16¾	16⅝	16⅝	
Barex	1000	8½	8½	8½	
Bary Expl	5000	115	115	115	
Baton B	150	$13⅝	13⅝	13⅝	— ⅜
Bell Canad	8786	$64	63¾	64	+ ⅛
Bell A pr	z12	$63¼	63¼	63¼	
Bell C pr	200	$30	30	30	
Bell 1.80	200	$23⅜	23¼	23⅜	+ ⅛
Bell 1.96	400	$26⅝	26½	26½	
Beth Cop A	215	$17¾	17¾	17¾	— ¼
Bl Hawk	2000	21	21	21	— 1
Blakwod A	9800	$5	495	5	+20
Bonza O	7170	$5½	5¼	5⅜	— ⅛
Border C	z50	320	320	320	
Bovis Cor	10500	72	69	71	— 4
Bow Valy	17950	$26¼	25¼	25¼	— ⅛
Bramalea	9250	$16½	16⅛	16½	+ ⅛
Brascan A	13469	$19	18¾	18⅞	+ ⅛
Brscn 8½	2200	$28	28	28	
Brenda M	700	$16¼	16¼	16¼	
Brinco	1330	$7	6¾	6¾	— ⅛
BCFP	29358	$19¾	19¼	19¾	+ ½
BCFP pr	200	$40⅞	40⅞	40⅞	+ ⅜
BC Pack B	z25	$76½	76½	76½	
BC Phone	3933	$17⅜	17⅜	17⅜	
Brunswk	18070	$7¼	6⅞	7	— ¼
Budd A w	1000	175	175	175	
C					
CAE A	1000	$22	22	22	— ⅛
Cad Frv	522	$10⅛	10⅛	10⅛	
Cad Frv A	550	$10⅜	10¼	10¼	
Cal Pow A	5750	$40⅝	40⅜	40⅝	+ ⅜
Cal P 9.75	52	$110	110	110	
Cal P 2.36	300	$30	30	30	+ ⅜
Calvrt Dle	2500	270	265	270	+20
Cam Mine	3000	32	32	32	+ 1
Camflo	300	$14¾	14¾	14¾	— ⅛
C Chib A	550	$6⅜	6⅜	6⅜	— ⅛
Can Cem A	300	$12	12	12	
CDC pr B	115	$107	107	107	
Can Malt A	100	$36¼	36¼	36¼	— ¼
C Nor West	2100	$9⅞	9⅝	9⅝	— ⅛
C Pakrs C	500	$23¼	23¼	23¼	
Can Perm	350	$17¾	17¾	17¾	— ⅛
CS Pete	2600	$5¼	5⅛	5¼	+ ⅛
C Tung	100	$21¾	21¾	21¾	
CCablesy A	150	$20½	20½	20½	
C Cable w	7000	66	66	66	— 4
Cdn Cel	300	$8⅝	8½	8½	
C Formost	100	$7½	7½	7½	+ ¼
C Found pr	375	$6⅞	6⅞	6⅞	— ⅛
CG Invest	100	$21½	21½	21½	
C Hidrogas	6000	485	480	485	+ 5
C Homestd	7750	$12¾	12⅝	12¾	+ ⅛
C Hydro pr	100	$14¼	14¼	14¼	+ ¼
Cl Bk Com	12943	$28⅞	28⅝	28⅝	
CIL	1650	$21¾	21½	21¾	+ ⅛
Cl Powr A	3000	95	95	95	
C Manoir	100	$5⅞	5⅞	5⅞	
C Marconi	820	$9½	9½	9½	+ ⅛
C Merrill	200	$18	18	18	+ ⅛
CNat R	1700	340	335	340	+ 5
CP Inve	3640	$25¾	25½	25½	— ¼
CP Ltd	17730	$25½	25⅛	25⅛	— ⅜
CPL A p	100	$10¼	10¼	10¼	— ¼
C Reserve	2100	$14½	14¼	14¼	— ¼
Cdn Sup O	3710	$81½	80¾	81	+ ⅜
Cdn Tire	200	$25¾	25¾	25¾	+ ¼
Cdn Tire A	719	$27⅛	27	27⅛	+ ¼
C Uilties	1200	$17	17	17	
CWN G 4 pr	z50	$9¾	9¾	9¾	
Candel Oil	6000	$37½	37¼	37¼	— ¼
Canray	1000	195	191	191	
Canron A	300	$26⅞	26⅝	26⅞	+ ¼
Cara	2350	$10	9¾	10	
Carl OK	24090	$5⅛	490	495	— 5
Carma A	2800	$9⅞	9¾	9¾	+ ¼
Cassiar	2490	$9⅞	9¾	9⅞	+ ¼
Celanese	3050	490	485	485	— 5
Ctl Est A	820	$11¼	11¼	11¼	
Cent Pat	500	210	210	210	— 3
Chnclr	2000	251	250	250	
Chib Kay	3000	12	12	12	
Chieftan D	3700	$32½	32¼	32¼	— ½
Chieftain p	275	$123	123	123	
Chrysler	100	$11¾	11¾	11¾	
CHUM B	1200	$12	12	12	
Coch Will	2000	69	67	67	— 1
Coin Lake	1000	16	16	16	
Comb Met	10000	40½	40	40	— ½
Cominco	3264	$37	36⅝	36⅝	— ⅛
Com Cap	375	$8⅝	8⅝	8⅝	— ⅛
CC Tr p	900	$11½	11⅜	11½	
C Holiday I	250	$9⅝	9⅝	9⅝	
CHIns A p	400	$28⅝	28⅝	28⅝	
Coniagas	1000	72	72	72	— 3
Conuco Ltd	3800	480	480	480	—20
Con Bath A	9460	$12⅝	12½	12⅝	— ⅛
Con Bath p	z11	$18½	18½	18½	
Con Fardy	3250	320	315	315	
C Durham	21500	146	143	143	
C Marben	1000	62	62	62	+ 4
C Morisn	300	160	160	160	— 5
Con Textle	900	425	425	425	
Con Distrb	3452	$10¼	10⅛	10⅛	— ⅛
Cons Gas	11375	$18¾	18⅝	18¾	+ ⅛
Con Gas A	125	$75¾	75¾	75¾	
Con Gas D	300	$25½	25½	25½	
Con Glass	500	$25	25	25	
Conwest	500	$6⅝	6⅝	6⅝	— ⅛
Corby vt	100	$27	27	27	— ¼
Coseka R	7500	$6¾	6⅝	6⅝	
Costain Ltd	1100	$13¾	13¾	13¾	+ ¼
Costain w	z50	$9⅛	9⅛	9⅛	
Craigmt	800	$6	6	6	
Crain R L	500	$12¾	12⅝	12⅝	— ⅛
Crestbrk	3900	$10½	10	10½	+ ½
Crwn Life	z1	$68	68	68	
Crush Intl	1250	$11½	11⅜	11½	— ¼
Cyprus	4000	$14⅛	14	14	
Czar Res	4550	$7⅛	7	7	— ⅛
D to G					
DRG Ltd A	z50	$5⅞	5⅞	5⅞	
Dale-R pr	z50	$6¾	6¾	6¾	
Daon Dev	19250	$20	18⅝	19¾	+1⅜
Daon A	100	$7	7	7	
Daon 8⅝ p	1400	$9¼	9¼	9¼	
D Eldona	1000	115	115	115	
Denison	5230	$82¾	81¾	82¾	+ ⅜
Dicknsn	1300	$7½	7⅜	7⅜	
Doman I	3600	$8⅜	8⅜	8⅜	+ ⅛
Dome Mine	731	$102½	101	102½	+ ½
Dome Pete	15266	$117½	114¾	116⅝	+2⅜
D Bridge	900	$30⅝	30½	30½	— ¼
D Citrs A	600	$5⅝	5½	5⅝	— ⅛
D Explor	19200	32	30½	32	+ 2
Dofasco A	3900	$31½	31¼	31¼	— ¼
Dom Store	600	$17⅞	17⅞	17⅞	— ¼
D Textle	3110	$13½	13	13	— ½
Domtar	4790	$25½	25¼	25⅜	— ¼
Dr Mc C A	200	$20¾	20¾	20¾	
Du Pont	283	$17¼	17¼	17¼	— ⅛
Dustbane	300	$8⅛	8	8⅛	
Dylex L A	4000	$14½	14½	14½	
Dynamar	11777	153	146	153	+ 3
E-L Fin	1200	$12¾	12¾	12¾	
East Mal	2900	178	174	174	— 1
Estn Prov	4275	$7	7	7	
Ego Res	33700	360	325	360	+30
Elhm A	1550	460	460	460	
Emco	1500	$8⅞	8½	8⅞	+ ⅜
Emco w	250	280	280	280	—10
Exquite pr	100	$6¼	6¼	6¼	+ ¼
Extd A	800	$6¾	6¾	6¾	
Falcon C	3200	$7⅞	7¾	7⅞	+ ⅛
Flbrg Nik A	1160	$38½	38¼	38½	
Fed Ind A	260	$5⅞	5⅞	5⅞	+ ⅛
Fed Pion	z10	$35	35	35	
Fidelity Tr	400	$5¼	5¼	5¼	+ ⅛
F City F wt	600	340	340	340	—10
F Cty Tr C	200	$8½	8⅜	8½	
F Mar	23500	80	77	78	+ 3
Francana	9200	$9¾	9½	9½	— ¼
Fraser A	900	$15	15	15	
G&H Steel	100	315	315	315	—15
G M Res	916	420	405	420	+ 5
Gaz Metr	200	$5⅝	5⅝	5⅝	+ ⅛
Gen Baker	500	$6½	6½	6½	
G Distrb A	200	$8⅝	8⅝	8⅝	+ ⅛
G Distrb w	900	280	280	280	— 2
GMC	365	$65	65	65	— ¼
Genstar L	2625	$39	38¾	39	+ ⅛
Giant Yk	408	$12	12	12	
Gibraltar	5650	$8½	8⅜	8⅜	— ⅛
Glbe Rlty p	350	$25⅜	25⅛	25⅜	+ ⅛
Goldund M	7500	60	59	60	+ 4
Graft G	2550	$39¼	39¼	39¼	
Granduc	9000	115	105	114	— 1
G L Nickl	1500	69	69	69	
GL Forest	200	$44¾	44¾	44¾	
GN Fin	3330	203	200	200	
Gt W Life	250	$103	103	103	+ 1
Gt West S	21930	365	350	355	+10
G West wt	1005	84	84	84	
Greyhnd	350	$19⅝	19⅝	19⅝	— ⅛
Gulf Can	18250	$41	40⅜	40⅜	+ ⅛
Gulfstrem	7500	43	41½	41½	+ ½
H to L					
H Group A	200	400	400	400	
Hard Crp A	4820	395	395	395	— 5
Hard Crp C	500	375	375	375	
Harlequin	26955	$15⅜	14⅞	15⅛	+ ⅜
Harris J A	500	$7⅛	7⅛	7⅛	
H Wood	2000	130	130	130	
Hatleigh A	320	$6⅜	6⅜	6⅜	— ⅛
Hawker A	1700	$10	10	10	
Hawker pr	z30	$68⅝	68⅝	68⅝	
Hayes D	850	$10⅞	10⅝	10⅝	— ¼
Highmont	8638	380	375	375	
Holinger A	z25	$43	43	43	
Home A	5187	$48	47¼	47⅞	
Home B	1300	$45	44	45	
H Bramor	1300	450	400	420	+10
Hud Bay	575	$23⅝	23⅝	23⅝	+ ⅛
H Bay Co	47845	$22⅜	21⅞	22⅜	+ ⅛
HBC pr	7246	$22⅞	22⅝	22¾	— ⅜
HB Oil Gas	12845	$61¾	61¼	61½	— ¼
Husky Oil	112	$46½	46½	46½	— ½
Hydra Ex	2100	50	50	50	— 1
IAC	2095	$17⅝	17½	17⅝	
ITL Ind	500	355	355	355	— 5
IU Intl	2400	$12¾	12⅝	12⅝	— ⅛
Imasco	3135	$38½	38¼	38½	+ ½
Imp Gen	300	$22	22	22	+ ¼
Imp Oil A	29684	$27	26½	26½	— ⅜
Inco	45235	$22⅜	22¼	22⅜	+ ⅛
Inco 7.85	500	$24¾	24¾	24¾	
Indal	100	$14	14	14	
Inland Gas	1447	$11⅝	11⅜	11⅜	
Inter-City	7605	$9	8⅞	9	+ ⅛
Int Div	500	270	270	270	— 5
Intrmetco	600	$13¼	13¼	13¼	
IBM	47	$365	363	363	— 2
Int Mogul	100	$6¼	6¼	6¼	— ¼
I Mogul A	200	$13⅜	13⅜	13⅜	
Int Pipe A	9540	$17¼	17⅛	17⅛	
Ipsco	4451	$21¼	21	21¼	+ ¼
Iron Bay T	100	$6½	6½	6½	— ⅛
Irwin T A	3100	410	410	410	+ 5
ISO	3000	255	250	250	
Ivaco A	1000	$13¾	13¾	13¾	+ ⅜
Ivaco 8.85	110	$51¼	51¼	51¼	+ ⅛
Jannock	1070	$23¼	23	23¼	+ ¼
Jannock 8	z10	$14⅜	14⅜	14⅜	
Jannock w	400	$13⅝	13½	13⅝	+ ⅛
Jorex Ltd	12200	38½	37½	38½	+ ½
Joutel	3900	56	56	56	+ 1
Kaiser Re	13600	$18⅛	18	18⅛	— ⅛
Kam Kotia	3800	490	475	485	— 5
Kaps Tran	9400	149	146	146	— 2
Keeprite B	2062	$15½	15½	15½	+3¼
Kelsey H	300	$23⅝	23⅝	23⅝	
Kerr A A	7550	$12⅜	12¼	12⅜	
K Anacon	2000	29½	29½	29½	—1½
Labatt A	3003	$21	20⅞	20⅞	— ¼
Lacana	4200	$6⅛	6⅛	6⅛	
Lacana w	500	410	410	410	— 5
Laidlaw A	z10	$20⅛	20⅛	20⅛	
Ldl 9¾	200	$11½	11½	11½	
L Shore	200	310	310	310	+10
Lakehead	500	20	20	20	
Lambd M	z25	305	305	305	
Lamb M A	195	315	315	315	
Laurasia	2000	28	28	28	— ½
Lau Fn 140	z40	$23¾	23¾	23¾	
Lau Fin p	5395	$15	14½	14⅞	+ ⅜
Leigh Inst	3700	$9⅛	9⅛	9⅛	
Leons Frn	450	$13¾	13¾	13¾	
Lob Co B	450	450	450	450	
Lob Co pr	100	$28¾	28¾	28¾	— ⅛
Lochiel	42785	365	345	365	+20
Loeb M	350	$9½	9½	9½	— ¼
M to O					
MDS Helth	1100	$9¼	9¼	9¼	
MICC	z75	$9⅞	9¾	9⅞	
MICC A	z60	$26½	26½	26½	
Micc 8 p	100	$25¾	25¾	25¾	— ⅛
MTS Inter	9000	47	45	45	
Maclarn A	600	$17¼	17¼	17¼	
Mclan H A	1900	$20⅜	20⅛	20⅛	— ⅛
MB Ltd	7804	$22½	22¼	22⅜	
Madeline	5210	144	141	141	— 1
Madsen	z200	95	95	95	
Magna B	5400	$14	14	14	
Magnason	500	275	265	265	—10
Magnetcs	6500	192	189	192	+ 7
Maislin I	200	490	485	490	+15
Maistc Wil	4900	310	300	300	—15
Malartic	z2	65	65	65	
M Lf Gard	z4	$28½	28½	28½	
Maritime	5704	$24	23⅞	24	+ ⅛
Mar T 940	z45	$10⅝	10⅝	10⅝	
Mark Spnc	649	$8⅜	8¼	8⅜	— ⅛
Mass Fer	8124	$11¾	11½	11½	
Mas F A	550	$17½	17⅜	17⅜	
Mas F B	850	$17¼	17⅛	17¼	+ ⅛
Matchan	2000	18½	18½	18½	+ ½
Matgmi A	100	$18	18	18	
Mc Intyre	1030	$30⅜	30	30	— ½
McLaghln	2356	$11⅜	11¼	11¼	— ¼
McLghl w	2100	$6½	6½	6½	
Melcor	4200	$15	14¾	15	+ ¼
Mentor	7000	295	295	295	+ 5
Mercantil	2490	$15⅜	15¼	15¼	
Merland E	18760	$9⅝	9⅜	9½	— ⅛
Mex LP pr	100	$5	5	5	+ ¼
Midcon	200	142	142	142	— 3
Minrl Res	2900	215	215	215	— 9
Molson A	950	$24¼	24	24	— ½
Molson B	300	$22¾	22¾	22¾	+ ¼
Monenco A	200	$12¼	12¼	12¼	
Moneta P	500	40	40	40	— 1
Moore	7054	$34¾	34⅝	34⅝	— ⅛
Muncpl S L	750	$7	7	7	
Murphy	6150	$17	16⅝	16⅞	— ⅛
N B Cook	500	240	240	240	+14
NBU Mine	4450	168	165	166	+ 1
Nat Drug	200	$12½	12½	12½	
Nat Sea A	400	$22⅞	22¾	22¾	— ⅛
Nat Trust	200	$22	22	22	
Nemco	3500	330	330	330	
Neomar	8671	180	175	180	+ 6
NB Tel 1.85	185	$22⅜	22⅜	22⅜	+ ⅛
N Goldvue	5000	16	16	16	—1½
N Kelore	500	20½	20½	20½	— ½
N York Oil	6900	275	270	275	+ 5
Nfld LP A	1000	$19¼	19¼	19¼	+ ¼
Nfld Tel	200	$10⅝	10⅝	10⅝	+ ⅛
Noma A	1100	$9⅝	9⅝	9⅝	— ⅛
Noranda A	6604	$41¼	40¼	40½	— ½
Norbaska	53750	68	63	66	+ 4
Norcen	13024	$17⅜	17¼	17¼	
Normick P	200	$6½	6½	6½	— ⅛
NC Oils	600	$12¼	12¼	12¼	— ⅛
Nor Tel	22599	$44¼	43¼	44¼	+ 1
NTecm B w	6800	$23	21¾	23	+ 1
Northgat	6200	$6¾	6⅝	6¾	+ ⅛
Northld	1000	19	19	19	+ ½
NW Util p	z10	$46¾	46¾	46¾	
Nowsco W	500	$24	23⅜	23¾	+ ¼
Nu-Wst A	9553	$16¼	14⅞	16	+1¼
Nu-Wst p	100	$19⅞	19⅞	19⅞	— ⅛
Nu-Wst B p	300	$19¾	19¾	19¾	+ ¼
Nudlama	4000	34	33	33	— 1
Numac	12675	$30	29¾	30	+ ⅛
OPI A	2300	$20½	20	20½	+ ½
Oakwood P	5240	495	490	495	+10
Obrien	1700	155	151	151	
Ocelot B	3750	$14⅝	14½	14⅝	
Okanagan	z50	$10¾	10¾	10¾	
Oshawa A	4500	$8¼	8⅛	8⅛	— ⅛
Osisko	19000	29½	29	29½	— ½
P to S					
Pac Coper	100	165	165	165	— 2
Pac Nth G	100	495	495	495	
Pac Pete	z60	$64⅝	64⅝	64⅝	
Page Pet	9521	$11	10½	10⅞	+ ⅜
Page Pet 7	5400	$15½	15	15¼	+ ½
Paloma P	1000	$5¾	5¾	5¾	— ¼
Pamour A	3000	$7⅛	7⅛	7⅛	— ⅛
PanCan P	1155	$43¾	43¾	43¾	— ¼
Peerless	300	$6⅜	6⅜	6⅜	
Pembina	13300	$9⅜	9¼	9¼	
Pennant	2850	176	175	176	— 1
P Jewl A	300	$13⅞	13½	13½	— ¼
Petrofina	1772	$25¼	25	25¼	+ ⅛
Petrol	2000	420	415	420	+ 5
Peyto Oils	11450	$9⅛	9	9	— ⅜
Phillips Cb	150	$8⅜	8⅜	8⅜	+ ⅛
Pine Point	715	$29⅞	29¾	29⅞	
Place G	7100	260	257	260	+ 2
Placer	2200	$26¾	26¾	26¾	— ¼
Pop Shops	710	445	435	445	+ 5
Powr Corp	2730	$25	24½	24½	— ½
Prairie Oil	100	$19½	19½	19½	
Precamb	40700	310	290	305	+16
Preston	1125	$20⅜	20⅜	20⅜	+ ⅛
Provigo	400	$24	23⅝	24	+1½
Prov B Can	300	$15¾	15⅝	15⅝	— ⅛
QMG Hldg	400	105	105	105	
Qasar Pet	1200	$11¼	11¼	11¼	+ ¼
Que Sturg	1500	166	165	165	+ 3
Ram	500	$9¾	9⅝	9¾	+ ⅛
Ranger	1490	$18⅛	18	18⅛	— ¼
Rank Org	400	$5¼	5¼	5¼	— ¼
Rayrock	7800	190	186	186	— 4
Readers D	500	$9½	9½	9½	
Redpath A	400	$13¾	13¾	13¾	
Reed Pap A	3854	$10¼	9⅞	9⅞	— ¼
R Sth A	2000	$9⅛	8¾	8⅞	— ¼
Reichhold	1330	$10¾	10½	10¾	
Reich wt	600	$6¾	6¾	6¾	— ⅛
Reitman	200	$15½	15½	15½	
Reitman A	800	$16⅝	16⅝	16⅝	— ⅛
Res Servic	34700	295	275	290	+15
Revnu Prp	2700	145	140	145	
Rileys D	400	165	165	165	
Rio Algom	1900	$37¼	37	37	— ¼
Rio 580 pr	z50	$78⅝	78⅝	78⅝	
Rolland	100	$8½	8½	8½	— ⅛
Roman	1100	$29¾	29⅜	29¾	+ ¼
Ronyx Cor	900	315	315	315	
Rothm 2p	1100	$17⅞	17⅜	17¾	
Royal Bnk	7314	$40⅛	39¾	40	— ⅛
Ry Trustco	3100	$15	15	15	
Russel H	3800	$14⅜	14⅛	14⅛	— ¼
St Fabien	1000	10	10	10	
StL Cem A	700	$27¼	27	27¼	+ ¼
Sceptre	22850	$9½	9⅜	9⅜	— ⅛
Scintrex	1525	445	435	435	+10
Scot Paper	500	$10½	10½	10½	
Scot York	1700	$7⅛	7	7⅛	
Scotts A	z50	$9⅞	9⅞	9⅞	
Scurry Rn	z22	$26⅛	26⅛	26⅛	
Seagram	17578	$36⅛	35¼	35⅞	+ ⅝
Shaw Pipe	150	$12	12	12	— ⅜
Shell Can	5118	$17¼	17	17⅛	
Sherritt A	1887	$9⅝	9½	9⅝	+ ⅛
Silvana Mn	2200	300	298	300	+ 9
Silvmq	2000	23	23	23	— 1
Silverwd B	300	$10⅜	10⅜	10⅜	— ⅝
Simco Eri	600	330	320	330	+ 5
Simpsons	7348	245	240	240	
Simpsn S A	180	$8⅛	8⅛	8⅛	
Simpsn S B	3783	$7⅞	7⅞	7⅞	
Sklar M	500	289	289	289	+ 6
Skye Res	1500	$6⅞	6¾	6¾	
Skyline H	700	265	265	265	
Slater Stl	13375	$16¼	16	16¼	+ ¼
Sogepet	100	115	115	115	+ 2
Southm	500	$26½	26	26½	+ ½
Spar Aero	1300	$9½	9⅜	9½	+ ¼
Spooner	2000	60	60	60	
St Brodcst	z50	$12¼	12¼	12¼	
Stelco A	16259	$28¼	28	28⅛	+ ⅛
Steep R	z55	385	385	385	
Ster Trust	200	$22½	22	22	— ¾
Strathrn A	500	140	140	140	+ 9
Sulivan A	200	220	220	220	— 1
Superior E	2000	34	34	34	+ 1
T to Z					
Teck Cor A	540	$12⅜	12⅜	12⅜	+ ⅜
Teck Cor B	31400	$12⅜	12¼	12¼	
Teledyne	700	$8¼	8¼	8¼	
Tex Can	2456	$51	50	51	+ 1
Txsglf	2125	$28¼	28⅛	28¼	
Thom N A	2100	$16⅜	16¼	16⅜	+ ⅜
Thom N pr	z10	$43	43	43	
Tor Dm Bk	6482	$22	21¾	21⅞	— ⅛
Tor Sun	900	$14	14	14	
Torstar B	119	$17⅛	17⅛	17⅛	
Total Pet	23760	$21⅝	21⅛	21⅝	+ ½
Totl Pet w	4300	$12⅜	12¼	12⅜	+ ⅛
Traders A	700	$16¾	16⅝	16⅝	— ⅛
Traders 5p	z25	$23¼	23¼	23¼	
Tr Can	299040	238	219	235	+13
Trns Mt A	1150	$9⅝	9½	9⅝	
TrCan PL	24576	$18¼	18	18¼	— ⅛
TrCan B pr	z50	$37½	37½	37½	
Travlway	200	$11½	11¼	11¼	— ¼
Treco Inc	700	490	485	485	+ 5
Trimac A	1500	$27	26¾	27	+ ¼
Trimac wt	1300	$18½	18	18½	
Trinity-Res	19366	$5⅞	5⅝	5⅞	+ ⅛
Trizec Crp	843	$17½	17¼	17½	+ ½
Turbo Cl A	595	$10⅜	10¼	10¼	— ⅛
Turbo Cl B	3825	$10	10	10	
Ulster P	164464	258	249	255	+ 9
Ultramar	1000	$6	6	6	— ⅛
Unican S	1000	330	330	330	+10
Unicorp F	1500	265	259	265	+10
Un Carbid	300	$20	20	20	
UGas A	9350	$10⅛	10	10⅛	
Union Oil	7400	$25	24¾	24¾	+ ⅛
U Canso	2300	$9⅞	9⅝	9⅝	— ⅛
Un Corp	250	$14	14	14	
U Keno	375	$10⅞	10¾	10¾	— ⅛
Un Reef P	1000	23	23	23	+ 1
U Siscoe	2850	$10⅛	9⅞	10	— ⅛
Un Tire A	3000	215	215	215	—20
Un Wburn	3000	$21½	21½	21½	
UW OG	3500	150	150	150	—10
Verstl Cor	1538	$10⅞	10¾	10¾	
Verstl Cor p	1200	$15¼	15	15¼	+ ⅛
Verstl C w	6200	285	275	280	
Vestgron	1000	$14	14	14	
Villcentre	800	$7⅛	7⅛	7⅛	
Voyager P	1200	$23¾	23⅝	23¾	+ ⅛
Wainoco O	100	$18½	18½	18½	— ¼
Walk GW A	2635	$41¾	41⅜	41½	— ⅛
Wardair	300	475	475	475	+10
Warn Can	400	$9½	9½	9½	
Wrintn	7160	164	159	164	+ 4
Weldwod	1300	$21¼	21	21	— ⅛
Wstburne	4985	$40⅞	40½	40⅞	+ ½
Wcoast Pt	1740	$15	14¾	14¾	— ½
Wcoast T	13225	$12½	12¼	12½	
Wcoast w	28944	370	360	365	— 5
West Mine	8120	$6¼	6⅛	6⅛	
Westfair	z25	$25	25	25	
Westfield	7900	420	415	415	+ 5
Weston	1650	$23	22¾	22¾	— ¼
Whonok A	213	$9¾	9¾	9¾	— ⅛
Wilco	z200	13	13	13	
Willroy	550	260	250	260	
Win-Eld	z400	11½	11½	11½	
Woodreef	500	40	40	40	+ 1
Woodwd A	300	$20⅝	20⅝	20⅝	— ⅛
Wrlwid	1400	$7¾	7¾	7¾	+ ⅛
Wr Harg	200	115	115	115	—14
Yk Bear	100	$6¾	6¾	6¾	
Zellers A	z60	$9¼	9¼	9¼	
Trust Units					
BBC R un	5735	$16⅝	16½	16½	
BM-Rt un	1235	$12⅞	12¾	12⅞	
C Perm un	1796	$8¼	8⅛	8¼	
C Realty u	660	$9¼	9¼	9¼	
TD Realty	z75	$26½	26½	26½	

today's markets

Toronto

TORONTO (CP) — The Toronto stock market advanced fractionally in active mid-session trading.

Volume of trading by 2 p.m. was 2.96 million shares, compared with 2.89 million shares at the same time Thursday.

Advances outnumbered declines 173 to 158 with 226 issues unchanged.

Trading in Keeprite Products Ltd. resumed at 11 a.m. after a halt called Thursday at the company's request.

Chairman J. Gordon McMillen said after the close Thursday that the McMillen interests have agreed to sell their 40-per-cent share in Keeprite to one of the Odette group of companies for $15.75 a share. Keeprite B shares gained 3¼ to $15¼.

A trading halt continued in all shares of All-Can Holdings Ltd. The Ontario Securities Commission ordered the halt Wednesday. The stock last traded at $7⅛.

Among other industrials, Dome Petroleum was up 2⅜ to $116⅝, Daon Development Corp. 1⅜ to $19¾, Nu-West Development A 1¼ to $16, Texaco Canada Inc. 1 to $51 and Northern Telecom 1 to $44¼.

Asbestos Corp. was down ¾ to $49, Power Corp. ½ to $24½, Banister Continental ½ to 10½, Bovis Corp. four cents to 71 cents and Majestic Wiley 15 cents to $3.00

Denison Mines rose ⅜ to $82¾, Ego Resouces Ltd. 25 cents to $3.55 and Roman Corp. ¼ to $29¾. McIntyre Mines Ltd. fell ½ to $30 and Brunswick Mining and Smelting ¼ to $7.

Total Petroleum North America advanced ½ to $21⅝, Page Petroleum ⅜ to $10⅞ and Canadian Superior Oil ⅜ to $81. Chieftain Development declined ½ to $32¼ and Peyto Oils Ltd. ⅜ to $9.

New York

NEW YORK (AP) — The stock market was little changed in slow pre-holiday trading, stuck in neutral for the third straight session.

Analysts had generally expected a quiet day with a long Washington's Birthday weekend approaching.

McGraw-Hill rose 1¼ to $28⅜ on word that a committee of stockholders had been formed, apparently to survey other shareowners about their views on the company's rejection of a $40-a-share offer from American Express.

Montreal

MONTREAL (CP) — Prices posted fractional advances in moderate afternoon trading on the Montreal Stock Exchange today, with the composite index edging up 0.01 to 235.06. Volume at 2 p.m. EST was 388,030 shares traded, compared with 529,789 shares traded up to the same time Thursday. The rights shares of the Bank of Nova Scotia were the exchange's most active issues, unchanged at 36 cents on a volume of 36,544. Alberta Gas Trunk Line advanced ⅛ at $17⅛, Calgary Power A ¼ at $40½, Stelco A ⅛ at $28⅛ and Total Petroleum ½ at $21½. Rio Algom dropped ¼ at $37¼, TransCanada Pipeline ¼ at $18⅛, Kaiser ⅛ at $18⅛, Canadian Imperial Bank of Commerce ⅛ at $28½ and CP Ltd. ⅜ at $25⅛.

London

LONDON (Reuter) — Prices advanced near the close of light trading on the London stock market. The *Financial Times* index was up 3.9 to 454.5. Industrials, banks and oils firmed and mining shares were mixed. Canadian shares were little changed.

Royal Insurance Company of Canada

Donald A. Blandford

Royal Insurance Company of Canada is pleased to announce the appointment of Donald A. Blandford A.I.I.C. as a Vice-President, effective January 1, 1979. Mr. Blandford formerly held the post of Director, Special Projects.

Royal Insurance Company of Canada is the largest insurer in Canada of homes, cars and businesses. • • •

There's more to our RRSP than a good rate

the BE$T plan
Begin Earning & Save Taxes

WESTCOAST SAVINGS
Guaranteed Savings 9¼%
Fixed Term up to 10%
Our RRSP Hotline is 388-6632

GOOD TRAFFIC COUNT
GREAT Area for:
Finance Company
Travel Agency
Lawyer
Doctor or Dentist
Shops and Services
GROUND FLOOR
Up to 3150 square feet
Air conditioned, underground parking, lots of surface parking
Phone Mr. White for viewing anytime at 388-7868

autoplan
'79 PROTECTION PLUS SERVICE '79
OR
AUTOSHIELD
WITH ROYAL INSURANCE
WHICHEVER YOU CHOOSE, WE HAVE
NEW LICENCE PLATES
SIA
SIMPSON INSURANCE Agencies Ltd.
McKenzie Mall, 1591 McKenzie Ave.
Open Mon.-Thurs. 9-5:30, Fri. 9-8, Sat. 10-4
Free Parking at the Door Saves You Time
1-27

VANCOUVER

VANCOUVER (CP) — Prices were mixed in moderately-active trading today on the Vancouver Stock Exchange with volume to 10:54 a.m. at 1,301,224 shares.

In the industrials, Ardiem Industrials Corp. was unchanged at .13 on 6,000 shares, Daon Development Corp. was up $1 5-8 at $19 7-8 on 5,800 shares, Kaiser Resources was down 1-8 to $18 1-8 on 2,000 shares and Grouse Mountain was down .05 to .70 on 2,000 shares. Proflex Ltd. was unchanged at 12 1-2 cents and BCFP was unchanged at $19 3-4.

On the resource and development board, Zenore Resources was up .03 to .39 on 83,500 shares, NRD Mining Limited was up .09 to $1.11 on 60,700 shares, Continental Silver was down .03 to $1.42 on 47,000 shares and Camero Resources Industries was down .05 to .25 on 20,500 shares.

On the curb exchange, Belmont Resources was up .03 to .76 on 37,500 shares, Totem Industries was unchanged at .40 on 34,500 shares.

Early Quotes

By The Canadian Press

Following are 10:15 a.m. PST prices on a selected list of stocks provided by the Vancouver Stock Exchange. Net change is from previous day's close.

Stock	Sales	High	Low	10:15	Ch'ge
Resource and Development					
Zenore	63000	.40	37	40	+4
NRD Mn	55800	113	102	113	+11
C Silver	40500	153	140	145	
Saxton	20250	40	36	40	+3
Vantag	14100	140	123	135	+15
Wstmnt	12700	395	385	390	+5
[illegible]	[illegible]	[illegible]	43	43	—3
Itl Bmc	10700	42	39	40	+1
Coralta	10500	100	98	100	+2
Avino	10500	52	51	51	—3
INDUSTRIALS					
Ardiem	6000	13	12	13	
Daon Dv	5800	$19⅞	18⅝	197	+1⅝
Kaiser	2000	$18⅛	18⅛	18⅛	— ⅛
GN Land	1000	59	59	59	—3
Cdn Jvln	1000	120	120	120	
Intrpub	1000	435	435	435	

Complete tabulation of Thursday transactions. Quotations in cents unless marked $. Net change is from previous close of same lot type.

Stock	Sales	High	Low	Close	Net Ch'ge
Resource and Development					
Aaron	2615	550	535	535	—10
Abella	15800	155	152	153	
Action	4773	95	93	95	
Adanac	1000	135	135	135	
Agassiz	5100	106	104	104	—2
Alice Lk	5000	11	11	11	
Andex	2000	12½	12½	12½	
Anglo Bo	3600	150	145	149	—1
Arcdia	1000	13	13	13	
Avino	37500	54	47	54	+5
Barier R	12500	69	66	66	—4
Bath N	11000	62	60	60	—4
Blmorl	7400	390	380	390	—5
Betina	8700	60	58	60	+2
Bow Rvr	6100	17	17	17	—1
Brent	800	375	375	375	—20
Bucnr	6500	42	40½	42	—1
CDRR	8000	23	22	23	+1
BX Dev	1000	465	450	465	+5
Caldnia	1000	90	90	90	
Camro	4000	30	30	30	
Canalta	12500	35	33	34	+3
Carolin	4400	410	405	405	
Caspan	100	270	270	270	
Casino	3000	40	38½	40	+2
Castle	1000	260	255	255	
Celico R	1500	160	160	160	—5
Chnl Gld	1000	8	8	8	
Charltn	3000	32	32	32	—1
Cheyen	1200	410	400	400	—10
Cima	1000	44	44	44	
Claymr	9000	44	40½	40½	—3½
Colby	500	88	88	88	
Clman B	z25	155	155	155	
Clonial	2000	175	175	175	
Cmaplx	2400	305	300	300	—10
Comwlt	2500	31	31	31	
Con Am	30600	135	132	135	—2
C Bound	4000	18	17	18	+1½
C Five St	7150	300	300	300	—10
Cns Klco	11400	28	27	28	+1
Cons Buf	7750	16	12	12	—4
C Slv Rg	11500	142	130	142	+17
Con Trn	20500	23	22	22½	+ ½
C Silver	104950	145	120	145	+26
Cop Gnt	19500	24	21	24	+2
Coralta	3600	98	98	98	—3
Coseka	700	$6¾	6¾	6¾	+ ⅛
Coynex	3000	85	80	80	—5
Cream S	3000	19	19	19	+1
Cree Lk	800	220	220	220	
Dankoe	7920	275	260	260	—10
Davnpt	7100	40	40	40	
Delta	10800	415	405	405	—5
Dora Ex	4000	36½	36	36½	—1½
Dual res	3800	105	101	105	
Eagle R	2500	16	16	16	+1
Enex	6500	100	95	100	
Focus R	200	$6½	6½	6½	
Frehld	4000	145	136	144	+9
Galvstn	5500	130	125	130	+5
Geodm	4900	110	103	110	+5
Giant Ex	11000	8	8	8	+1
Glamis	1000	30	30	30	
Global	1500	33	32	32	—1
Goldblt	7600	99	95	99	+2
G Gate	23800	60	53	60	+7
Gdn Gnt	10500	13	13	13	
Gldn Std	5000	15	15	15	+1
G Hercul	6700	195	185	195	+5
G N Pete	5000	41	39	39	—1
Grove E	51120	117	100	115	+12
Hecate	3000	48	47	48	+2
Hihawk	12000	20	20	20	
Hilnd Cr	8180	140	135	138	+2
Hmont	500	385	385	385	
Hghwd	900	164	160	164	+14
Holofi	7500	15	13	13	—2
Imp Met	6000	38	38	38	—2
Initial	2000	39	38	38	—1
Intrcp	500	170	170	170	
Int Balfr	600	315	305	305	—20
Itl Bmc	5000	39	36	39	+2
IShasta	4500	100	100	100	
Iona Svr	500	80	80	80	
Kamad	2000	52	52	52	
Kndahr	1000	40	40	40	
KentE	1000	48	48	48	—1
Knobby	4000	73	72	72	—3
Laco	500	40	40	40	
Liberty	5000	145	144	145	—5
Lion Mn	2000	55	55	55	+1
Lorcan	500	33	33	33	
Lornex	1000	$20⅛	20⅛	20⅛	
LP Ind	1000	26	26	26	— ½
Magnm	500	27	27	27	
Makao	25500	48	45	48	+2
Mnchst	3000	75	72	74	
Marge	3000	12	12	12	
Mark V	100	110	110	110	—5
Mvrck	2300	93	89	90	+9
Meston	3000	85	85	85	
Mid Nrt	3000	85	82	82	—3
Mid W A	500	16	16	16	
Mt Grnd	9500	275	270	270	—5
Mt Sick	8500	14	14	14	
Mtn Stat	1400	365	365	365	
Mtneer	6200	58	55	55	—1
Musto E	28200	150	135	148	+13
N Cinch	3100	105	100	105	—1
N Frontr	7700	295	290	290	—10
Nw Min	8500	72	67	72	—2
Ni Cal	500	$7⅞	7¾	7⅞	
Norex	1000	50	50	50	+4
Nfhair	12800	340	325	340	+10
N Hart re	z140	14	14	14	
N Bulion	2000	13½	13½	13½	+ ½
NW Vent	2500	90	90	90	+4
Norwih	1500	74	74	74	
NRD Mn	45500	102	95	102	+7
Nu Engy	4600	550	545	545	— 5
Nuspar	60000	46	41	46	+5
O'Lori	4125	34	34	34	
Oxbow	2500	70	69	70	—15
Pac Cas	2500	97	97	97	+2
Pac Cyp	4500	100	95	100	+3
Pcifc Rs	4000	13½	13½	13½	— ½
P Acher	4250	27	25	27	
Pthfndr	2000	24	24	24	
Pegsus	4500	260	250	260	+5
Piper	900	400	400	400	—5
Pondry	1500	26	25	25	—1
Prism	7930	290	285	285	—1
Qtsino	2500	30	28	30	+3
Rainierh	1800	140	140	140	+5
Ramco	4000	31	31	31	
Ramm	2000	60	60	60	+3
Reako	3000	15	15	15	
Redfrd	13120	62	61	62	+1
Regncy	6700	215	210	215	
Rhodes	39600	93	87	91	+2
Rimrck	11400	75	70	72	+6
Riviera	2000	10	10	10	
Robert	14500	62	55	62	+5
Rosmc	12500	25	23	25	+2
Sabina	3000	85	85	85	—3
S Jcinto	9500	36	34	34½	+ ½
Saxton	14850	38	36	37	+2
Seafrth	6500	60	55	60	+5
Seadrft	9667	68	65	67	+1
Seatu	27700	179	170	179	+4
Seneca	2200	90	86	86	+1
Silmil	1233	23	23	23	—2
Slvrdo	4000	56	55	55	
S Chief	1000	95	95	95	
S Christl	4000	22	22	22	
S Spring	6000	19	17	17	—2
S Stndrd	8500	80	78	78	—2
Slocan	500	22	22	22	—1½
Sov Met	1000	45	45	45	
Stall Lak	500	70	70	70	
Stampd	1400	$6¾	6¾	6¾	
Stnd Skt	z53	130	130	130	
Sunlite	1500	$12	11¾	12	
Suzie	3000	68	65	65	
Sydney	1000	75	75	75	
Table Mt	11100	89	88	89	+3
Tav Rvr	10000	15	15	15	
Tint Slv	4100	141	138	140	
Torngn	1000	63	63	63	—2
Trnsclt	6100	82	78	80	—4
Tri Star	900	360	335	335	—25
Tyee	10000	29	28	28	—2
UCbrge	2000	19	19	19	
UFC	15000	41	38	38	
U Hrne	2300	250	245	250	—2
U Wstld	4000	255	251	255	+10
Vally Co	7600	$11	10⅞	11	+ ⅛
Vantag	27600	122	100	120	+19
Vntor R	200	110	110	110	
Vestor	5500	74	73	73	
Wlcm N	4800	123	121	121	
W Adera	z250	36	36	36	
W Mines	1500	$6¼	6⅛	6¼	
W Ring H	500	230	230	230	
[illegible]	3800	$12¼	12	12⅛	+ ⅛
Wstmnt	22000	385	345	385	+35
Wharf	8000	51	45	51	
Yukn Gd	3000	42	41	42	
Zenore	122000	38	34	36	
Warrants and Rights					
Gldn G w	20400	1½	¾	1½	+1
Grove W	16500	25	20	23	
Libert w	4600	40	39	40	
Mid N W	11000	15	13	15	
NRD Wt	2000	46	43	44	
Regnc w	3000	26	26	26	+1
Table Wt	7100	45	42	45	+2½
Vange w	5800	51	40	51	
Wstmt w	13000	90	87	90	
INDUSTRIALS					
Balco	1350	$11¾	11¾	11¾	
Cdn Cell	3600	$8½	8½	8½	
Daon Dv	2800	$18¼	18¼	18¼	+ ⅛
Gest Pr	300	205	205	205	
GN Land	500	62	62	62	
Gregry	1100	$5⅝	5½	5½	— ¼
Grouse	3000	75	73	75	
Kaiser	2600	$18¼	18¼	18¼	
M B	200	$22¾	22¾	22¾	
NW Spts	225	350	350	350	
Potter A	300	190	190	190	
Taro	700	300	300	300	
Whon A	100	$9¾	9¾	9¾	

VANCOUVER CURB EXCHANGE

Stock	Sales	High	Low	Close	Net Ch'ge
All Star	4000	80	79	80	+1
Allwest	6500	152	150	150	+5
Amca	16500	47	40	47	+2
Am Flr	8300	147	145	146	+1
Aries	2500	180	180	180	—10
Arizako	500	24	24	24	
Ariz silv	20466	70	59	70	+14
Ascot	23700	79	72	72	—6
Ashcrft	500	26	26	26	—1
Astra	1000	27	27	27	
Avance	11000	45	44	44	—1
Belmnt	20500	74	69	73	+3
BrPac	5000	18½	18½	18½	+ ½
Bronsn	2000	35	35	35	
Bur Gld	12500	25	22	23	
Bute	5000	74	70	72	+2
Canzna	1000	25½	25½	25½	
Carder	500	30	30	30	
Carmc	4500	34	31	31	—1
Clytron	z75	95	95	95	
Cleaver	7000	14	12	12	
Cst Int	1000	22	22	22	
Cobre	6000	59	58	58	—1
Cinola	18570	425	405	410	—10
C Reactr	16500	80	76	79	+4
Crescn	1000	50	50	50	
Cusac	3000	56	55	55	—2
Decker	500	169	169	169	
Dune Ml	2000	30	30	30	
Edina	2000	70	68	68	—2
El Coco	7000	88	80	84	—6
Envoy	1000	14	14	14	— ½
Farrah	2000	130	120	120	—15
Futura	1500	75	71	71	—4
GBX Mn	4000	9	9	9	
Gall Pet	600	40	40	40	
Gavex	13000	35	34	35	
Gilford	7000	70	65	67	—5
Gold An	9500	103	100	100	—5
Gn Smrk	2000	46	46	46	+1
Grt Ctrl	2000	28	28	28	
Grt Wrld	5000	29	29	29	
Grnwd	6900	185	175	178	—12
Hat Crk	7500	35	30	35	
Helgna	15400	200	180	185	—5
Hercon	2400	170	165	165	+5
Hesca	3000	18	18	18	
Himc Rs	14500	86	82	84	—1
Icoast R	3500	105	103	103	—2
I Wellin r	5400	120	119	119	—1
Jet Star	12500	38	36	38	—3
Julia	23000	65	61	65	+2
Kerry	2000	10	10	10	
Lincoln	3500	137	135	135	
Lustre G	1000	190	190	190	
Mabee	5000	63	63	63	+1
Maggie	4500	38	38	38	
Malabr	3000	36	36	36	
Meridn	585500	32	29	31	+1
N Aston	1000	185	185	185	
NCong	z400	13	13	13	
Nomad	5000	18	16	18	+1
or Qust	4770	85	75	75	+10
Nortek	1000	45	45	45	
N Lights	5000	15	15	15	
Oliver	1000	30	30	30	
Orina	1000	11½	11½	11½	
Paulsn	9000	39	38	39	+1
Pembk	3000	29½	29	29	
Philco R	3500	44	43	44	
Phnx El	8500	45	42	43	+ ½
Poney	5000	70	67	67	
Quinstr	5300	220	210	[illegible]	—5
Quinto	7000	[illegible]	22	22	—1
Rvr Mtn	2900	220	190	220	+30
Roanke	3000	33	33	33	
Ronrco	29000	35	31	31	—3
San Ant	12000	70	65	70	+2
San rafl	z111	16	16	16	
Senator	2000	43	43	43	+2
Shelter	23000	91	90	90	
Sibola	2000	40	40	40	
Sunrise	2000	31	31	31	+2
Synrgy	3000	70	65	70	
Tagus	12000	24	22	24	+1
Tally	6000	23½	23	23	—2½
Tmpco	3000	18	18	18	+ ½
Taurus	500	31	31	31	
Thdr Ck	1600	115	115	115	
Thndr	2200	120	115	115	—10
Totem	4000	40	39	40	+1
Trident	2000	24	24	24	
Tri Powr	3800	180	170	180	+5
TRV Mn	1300	425	425	425	
20th Cen	8800	170	151	170	+11
Val Dor	500	53	53	53	
Velvet	7500	52	51	51	—1
Viscont	2500	60	60	60	
W Prvdt	600	140	140	140	—5
Westly	2000	89	88	88	—2
YAT	37000	96	85	96	+8
TOTAL VOLUME				2,769,914	

Yesterday's Closing Averages

TSE 300 INDEX

	Close	Ch'ge	high	low
TSE 300	1381.52	+1.55	1382.42	996.88
Minrals	1243.86	—1.00	1252.80	769.09
Financ'l	1208.02	—0.94	1264.43	919.49
Oil, Gas	1992.85	+13.78	1992.85	1305.89
Industry	1101.59	—2.17	1118.76	822.68
Utilities	1444.70	—4.69	1461.52	1211.13
Consum	1264.18	+11.48	1292.96	888.77
Merch	1161.95	+5.45	1161.95	816.08
Forest	1388.88	—1.16	1472.27	834.62
Transp't	1693.43	—7.47	1752.84	1100.57
Pipeline	1549.12	+14.51	1549.12	1282.82
Manage	1552.84	—13.08	1573.65	1151.86
Comm.	1387.32	+1.21	1414.57	1006.38
Golds	1597.62	—2.74	1624.30	1205.62
Building	2551.29	+12.13	2557.49	1373.19

NEW YORK

	Open	High	Low	Close	Ch'ge.
30 Ind.	827.01	831.25	822.68	829.09	—0.69
20 Trns.	212.36	213.58	210.17	212.02	—1.60
15 Utls.	103.76	104.36	103.35	104.09	+0.03
65 Stks.	281.08	282.60	279.31	281.53	—0.66

MONTREAL

	IN	UT	BA	CO	PA
Chge:	—0.14	—0.15	+0.07	—0.12	—0.23
Thurs:	232.08	200.26	311.27	235.05	155.94
Pr clo	232.22	200.91	311.20	235.17	156.17
Wk ago	226.95	198.90	314.53	231.50	156.14
Mth ago	229.10	199.66	316.90	233.36	159.54
79 hi	233.47	203.63	334.76	238.17	164.49
79 lo	218.32	194.96	307.57	224.93	155.43

Volume 798,260

LONDON

LONDON (CP) — Closing stock quotations Friday in new pence unless pounds are indicated, x-indicates that quotations includes dollar premium based on latest conversion rate, 0.6833.

Associated Brit Foods 65; Babcock and Wilcox 145; Bass Charrington 158; BICC 113½; xBlyvoors 460; BOC International 69; Boots 190½; Bowater 176½; Brit Am Tob 299½; Brit Assets Trust 77; Brit Petroleum 964; xBroken Hill Prop 592⅜; Buffels 13; Burmah Oil 92; xCanadian Pac 15⅝; xCharter Cons 144½; Cons Gold 201½; Courtaulds 106; De Beers 446; Distillers 207; Dunlop 64; EMI 127½; xF.S. Geduld 23 15-16; Gen Elec 320½; Glaxo 472½; Grand Metropolitan Hotels 117¼; Gr Un Stores A 292; Guest Keen 230½; Hawker Siddeley 198; Hoover A 201½; ICI 363½; Imp Tob 82¾; xIntl Thomson 342½; Kloof 915; Marks and Spencer 86; Metal Box 302; Minorco 226; xPhillips 865; Pilkington Bros 280½; Plessey 104; Rank A 230; Rio Tinto Zinc 275½; Roan Consol 96½; Sel Trust 520; Second Scott Inv 98¾; Shell T and T 632½; Tanganyika 187½; Thorn 342; Tube Investments 348; Ultramar 254½; Unilever 544; Union Corp 359; Vaals 23¼; Vickers 175½; Western Driefontein 32⅝; Western Deep-Level 11 11-16; xWest Mines 115⅛); W Holding 28½; Woolworth 65½; Zambian Copper 14⅜.

Bonds: Brit Transport 59½; Brit Cons 2½ 19⅞; Treasury 8½ 89 7-16; War Loans 28⅞.

Metals

LONDON (AP) — Closing metals in pounds sterling a metric ton; silver in pence a troy ounce:

Copper spot 971-972; copper future 987.5-988

Tin spot 7,370-7,400; tin future 7,195-7,200

Lead spot 517-520; lead future 490-491

Zinc spot 402-403; zinc future 415.5-416

Silver spot 373.4-373.8; silver future 384.5-384.6

CATTLE

CALGARY (CP) — Receipts to 11 a.m. at Calgary public stockyards totalled 425 head of mainly feeder cattle and stock calves. There were too few receipts of all classes of slaughter cattle to quote prices. A light supply of feeder cattle and stock calves met very active local trade at record prices on all classes. One load of 1,060-pound short-keep steers traded at 81.35 and 600- to 700-pound feeder steers reached 118, selling $9 higher. Feeder heifers sold $6 higher. Stock steer calves of all weights traded $6 higher. Stock heifer calves sold steady.

Good feeder steers over 800 pounds 80-92.40; 700-800 pounds 95-112; 600-700 pounds 100-118. Good feeder heifers over 700 pounds 80-94; 500-600 pounds 95-105. Feeder cows 65-75.

Foreign Exchange

MONTREAL (CP) — Friday's foreign exchange nominal selling rates at 11 a.m. EST supplied by the Bank of Montreal:

These rates are called nominal because they fluctuate during the day and vary at each bank. x-Fixed monthly rate.

Australia dollar 1.3540; Austria shilling .0880; Bahamas dollar 1.2100; Barbados dollar .6150; Belgium cnv franc .04110; Bermuda dollar 1.2050; Brazil cruzeiro .0654; xBulgaria lev 1.3209; China renminbi .7725; xColombia peso .0362; xCzechoslovak crown .2350; Denmark krone .2327 Caribbean dollar .4550; France franc .2797; Germany .6450; Greece drachma .0380; Hong Kong dollar .2495; India rupee .1520; Italy lira .001435; Jamaica dollar .7; Japan yen .005975; Kuwait dinar 4.3625; Mexico peso .0540; Netherland guilder .5975; N.Z. dollar 1.2625; Norway krone .2350; xPoland zloty .0382; Portugal escudo .0290; xRomania leu .2576; Saudi Arabia riyal .3550; Singapore dollar .5525; South Africa rand 1.4550; Spain peseta .01730; Sweden krona .2745; Switzerland franc .7165; Trin-Tob dollar .5150; U.K. pound 2.3932; U.S. dollar 1.1936; xUSSR ruble 1.7089; Venezuela bolivar .2662.

Quotations in Canadian funds.

$ EXCHANGE

IN VICTORIA today purchase of U.S. funds in terms of Canadian dollars is 1.1895 for cash, 1.1900 for cheques and 1.1495 for coins. Selling rates are 1.2030 for cash and 1.2000 for cheques.

IN MONTREAL, the U.S. dollar in terms of Canadian funds was up 7-100 at $1.1938. Pound sterling was up 13-50 at $2.3936.

IN NEW YORK, the Canadian dollar was down 1-25 at $0.8377 and pound sterling was up 1-10 at $2.0050.

business

Labatt's

R. A. Binnendyk, Vice-President and General Manager, Labatt Breweries of British Columbia Limited, is pleased to announce the appointment of G. A. (Al) Patterson as Director of Marketing.

Mr. Patterson joined Labatt's in 1968. He has held several management positions within the systems and marketing functions, in London, St. John's and Winnipeg. In his new role, Mr. Patterson will be responsible for all aspects of marketing in British Columbia and the Yukon. He succeeds M. A. (Mike) McInnis who has assumed the position of Director of Packaging and Graphics with Labatt Breweries of Canada Limited in London, Ontario.

G.A.(AL) PATTERSON

Big Mac

McDonald's Corporation reported its fourth-quarter profit increased to $38.5 million, or 95 cents a share, from $32.4 million, or 80 cents a share, for the corresponding year-ago period.

The company, a major operator and franchisor of fast food restaurants, said U.S. revenues were $426.7 million, up from $367.7 million a year earlier, while system-wide sales rose to $1.18 billion from $992.2 million.

For all of 1978, McDonald's profit was $162.7 million, or $4 a share, up from $136.7 million, or $3.37 a share.

Revenues increased to $1.67 billion from $1.41 billion, and system-wide sales were $4.58 billion, up from $3.74 billion.

In a statement accompanying results, the company said the worldwide total of its restaurants now stands at 5,185 compared to 4,671 a year ago. An additional 171 outlets were under construction at year end, it said.

Goodyear Cda.

Goodyear Canada Inc. reported a 31-per-cent increase in net income which it attributed to higher sales, a heavier flow of exports and greater plant efficiency.

Albert E. Dunn, president and chief executive officer, said the higher profits were also attributed to a cut in imports of radial tires as a result of increased Canadian production.

Goodyear's profits for 1978 came to $12,412,000 or $4.78 a share compared with $9,323,000 or $3.57 a share for 1977.

The upward trend was also reflected in fourth quarter profits of $6,121,000 compared with $2,832,000 for the same quarter of 1977.

Dunn said prospects for the first half of this year are good but said the outlook for the second half "is less predictable."

GRAIN

THURSDAY

WINNIPEG

(Quotations in metric tons.)

	Open	High	Low	Close	Wed.
Flax					
May	358.00	362.50	358.00	361.10	356.50
Jly	352.00	357.00	352.00	356.10	351.00
Oct	346.50	350.90	346.50	350.00	346.50
Rapeseed Vancouver					
Mar	336.90	336.90	332.20	332.70	334.90
Jun	335.10	335.10	331.10	331.50	333.50
Spt	327.00	327.70	325.50	326.00	327.60
Barley					
Mar	78.40	78.60	78.40	78.30	78.30
May	79.50	79.90	79.50	79.50	79.50
Jly	81.60	81.60	81.40	81.40	81.40
Oats					
Mar	—	—	—	85.80	85.90
May	83.70	83.70	83.40	83.40	83.80
Jly	—	—	—	82.60	82.60
Feed Wheat					
Mar	100.70	100.80	100.70	100.80	100.70
May	100.50	100.60	100.50	100.50	100.70
Jly	100.80	101.00	100.80	101.00	101.00
Rye					
May	105.60	106.00	105.50	106.00	105.30
Jly	104.30	105.30	104.30	104.80	104.30
Oct	106.70	107.00	106.70	106.80	106.90

CHICAGO

(Quotations in bushels.)

	Open	High	Low	Close	Ch'ge
Wheat					
Mar	3.64½	3.65	3.62	3.62½	—.01
May	3.46	3.46½	3.43½	3.44¼	—.00½
Jul	3.23½	3.24¼	3.21½	3.22¼	
Corn					
Mar	2.37½	2.38	2.37	2.37¼	—.00¼
May	2.48	2.48¼	2.47	2.47¼	
Jul	2.53½	2.53½	2.52¼	2.53	+.00½
Oats					
Mar	1.40½	1.41½	1.39¾	1.40¾	+.01
May	1.49½	1.50	1.48¼	1.48½	—.00¼
Jul	1.55½	1.55½	1.54¼	1.54½	
Soybeans					
Mar	7.62	7.65½	7.47	7.49	—.08
May	7.78	7.80	7.62	7.64	—.09
Jul	7.90	7.90	7.71	7.73¼	—.08
Soybean Oil					
Mar		28.10	27.46	27.65	— .12
May		28.30	27.60	27.73	— .15
Jul		28.25	27.55	27.67	— .15
Soybean Meal					
Mar		200.00	196.70	197.50	+1.00
May		203.50	200.00	200.60	+1.00
Jul		206.00	202.70	203.30	+1.20

ROYAL BANK APPOINTMENT

W. J. H. Nimmo

The Royal Bank of Canada announces the appointment of W. J. H. Nimmo to the position of assistant general manager, national accounts division, British Columbia region. He will be located in Vancouver. Previously, Mr. Nimmo was assistant general manager, corporate banking, British Columbia. National accounts division provides specific account management, specialized corporate and project financing and loan syndication, on a global basis, for major Canadian corporations and governments whose requirements cross divisional and geographic lines. • • •

OPTIONS

THURSDAY

Closing prices of all traded options. Sales unit is 100 shares. P—following price indicates put option. (Trans-Canada options combine Montreal and Toronto exchanges option trading):

Options		Vol	Int	Last	Close
Abitibi	Fb 15	3	111	$2¾	$17⅞
Abitibi	Fb 17½	103	601	25	$17⅞
Abitibi	Fb 20	20	566	1	$17⅞
Abitibi	My 17½	266	670	140	$17⅞
Abitibi	My 20	25	498	55	$17⅞
Abitibi	Ag 17½	15	80	$2¼	$17⅞
Abitibi	Ag 20	24	182	115	$17⅞
Alcan	Fb 35	2	13	$8	$43¼
Alcan	Fb 40	10	108	$3⅛	$43¼
Alcan	Fb 45	6	182	5	$43¼
Alcan	My 40	30	239	$4½	$43¼
Alcan	My 45	3	426	185	$43¼
Alcan	Ag 40	5	150	$6	$43¼
Alcan	Ag 45	3	81	$3¼	$43¼
Alcan	Ag 45 p	3	22	$3½	$43¼
Asama	Ap 17½	54	710	$2½	$19⅛
Asama	Ap 20	9	2076	135	$19⅛
Asama	Ap 22½	13	1023	70	$19⅛
Asama	Jy 17½	10	169	$3⅞	$19⅛
Asama	Jy 17½p	7	150	80	$19⅛
Asama	Jy 20	60	649	$2½	$19⅛
Asama	Jy 22½	1	254	160	$19⅛
Bell Can	Fb 60	6	9	$4	$63⅞
Bell Can	My 60	13	135	$4¾	$63⅞
Bell Can	My 65	46	432	160	$63⅞
Bell Can	Ag 60	25	160	$5⅝	$63⅞
BCdn Nt	Fb 17	65	217	100	$16½
BCdn Nt	My 17½	5	69	20	$16½
BCdn Nt	Ag 17½	25	91	50	$16½
Brscn A	Fb 15	48	131	$3¾	$18¾
Brscn A	Fb 17½	383	968	130	$18¾
Brscn A	Fb 20	14	1385	1	$18¾
Brscn A	My 15	10	133	$4⅜	$18¾
Brscn A	My 17½	16	1139	$2¼	$18¾
Brscn A	My 20	85	1937	105	$18¾
Brscn A	Ag 15	17	135	$4¾	$18¾
Brscn A	Ag 17½	10	221	$3	$18¾
Brscn A	Ag 20	169	1131	160	$18¾
Bk Mtl	Fb 17	2		$8¼	$25⅛
Bk Mtl	Fb 19½	3	17	$5¾	$25⅛
Bk Mtl	Fb 22	5	90	$3¼	$25⅛
Bk Mtl	Fb 25	24	369	15	$25⅛
Bk Mtl	My 22½	16	322	$3¾	$25⅛
Bk Mtl	My 25	11	1436	180	$25⅛
Bk Mtl	My 27½	27	408	70	$25⅛
Bk Mtl	Ag 22½	1	70	$4½	$25⅛
Bk Mtl	Ag 25	3	315	$2½	$25⅛
Bk Mtl	Ag 27½	23	712	125	$25⅛
Prov BC	Fb 15	21	90	50	$15¾
CP Ltd	Fb 25	107	389	40	$25½
CP Ltd	My 25	2	603	170	$25½
CP Ltd	My 27½	20	94	70	$25½
CP Ltd	Ag 25	6	409	$2⅝	$25½
Dom M.	Ap 110	6	33	$4¼	102
Dom M	Jy 95	5	5	$17	102
D Pete	Ap 65	2	34	$49	114¼
D Pete	Ap 70	20	72	$46	114¼
D Pete	Ap 80	7	66	$35	114¼
D Pete	Ap 90	2	26	$26	114¼
D Pete	Ap 100	67	256	$17¾	114¼
D Pete	Ap 110	61	250	$10½	114¼
D Pete	Jy 75	3	32	$42½	114¼
D Pete	Jy 80	3	66	$36	114¼
D Pete	Jy 90	1	49	$28	114¼
D Pete	Jy 100	17	136	$24	114¼
D Pete	Jy 110	10	155	$18	114¼
D Pete	Oc 95	8	174	$32	114¼
D Pete	Oc 100	6	97	$30½	114¼
D Pete	Oc 110	17	135	$22	114¼
Gulf C	Fb 32½	3	1	$7½	$40¼
Gulf C	Fb 35	2		$5¾	$40¼
Gulf C	Ag 32½	2	31	$9	$40¼
Gulf C	Ag 35	1	62	$6¾	$40¼
Gulf C	Ag 40	9	20	$4½	$40¼
Ho OA	Ap 40	1	12	$8	$47⅞
Ho OA	Ap 45	5	183	$3⅞	$47⅞
Ho OA	Ap 50	1	1	$2	$47⅞
Ho OA	Jy 45	1	31	$5	$47⅞
Ho OA	Jy 50	2	2	$2½	$47⅞
Ho OA	Oc 45	10	13	$6	$47⅞
Ho OA	Oc 50	10	10	$3	$47⅞
IOil A	Fb 20	15	51	$6¾	$26⅞
IOil A	Fb 22½	5	67	$4¼	$26⅞
IOil A	Fb 25	62	330	180	$26⅞
IOil A	My 25	19	749	$3	$26⅞
IOil A	My 27½	18	610	115	$26⅞
IOil A	Ag 25	2	280	$3¾	$26⅞
IOil A	Ag 27½	15	286	$2¼	$26⅞
IPipe A	Fb 17½	15	101	5	$17⅛
IPipe A	Ag 15	7	81	$2⅝	$17⅛
MB Ltd	Fb 17½	3	20	$4⅝	$22¼
MB Ltd	Fb 20	13	58	$2⅛	$22¼
MB Ltd	Fb 22½	9	150	20	$22¼
MB Ltd	My 20	11	160	$3	$22¼
MB Ltd	My 22½	1	193	130	$22¼
MB Ltd	My 25	7	897	40	$22¼
MB Ltd	Ag 20	40	105	$3½	$22¼
MB Ltd	Ag 25	4	154	90	$22¼
Moore	Fb 32½	3	5	$2	$34¾
Moore	Fb 35	2	200	5	$34¾
Moore	My 35	15	172	150	$34¾
Mas F	Fb 10	6	27	165	$11½
Mas F	My 10	24	313	$2¼	$11½
Mas F	My 12½	52	441	90	$11½
Inco	Fb 17½	3	43	$4¾	$22¼
Inco	Fb 20	102	211	$2⅛	$22¼
Inco	Fb 22½	63	664	5	$22¼
Inco	My 17½	7	240	$5	$22¼
Inco	My 20	25	736	$2⅞	$22¼
Inco	My 22½	20	1047	140	$22¼
Inco	Ag 22½	22	386	$2	$22¼
Norcn	Fb 15	20	369	$2¼	$17¼
Norcn	Fb 17½	223	3197	5	$17¼
Norcn	Fb 20	2	2238	1	$17¼
Norcn	My 15	20	476	$3	$17¼
Norcn	My 17½	103	2451	120	$17¼
Norcn	My 17½p	10	81	75	$17¼
Norcn	My 20	11	1858	45	$17¼
Norcn	Ag 15	10	177	$3⅜	$17¼
Norcn	Ag 17½	28	1231	180	$17¼
Norcn	Ag 20	27	842	85	$17¼
Noran A	Fb 27½	1	1	$14	$41
Noran A	Fb 32½	6	12	$8½	$41
Noran A	Fb 35	12	70	$6	$41
Noran A	Fb 40	15	108	140	$41
Noran A	My 40	10	405	$3½	$41
Noran A	My 45	12	156	145	$41
Noran A	Ag 40	10	179	$4¾	$41
Noran A	Ag 45	16	134	$2½	$41
Nor Tel	Ap 40	2	115	$4	$43¼
Pac P	My 60	2		$5	$64⅞
Roy Bk	Jy 35	2	73	$6¾	$40⅛
Roy Bk	Jy 40	3	232	$3⅝	$40⅛
Roy Bk	Jy 45	3	142	115	$40⅛
Roy Bk	Oc 45	12	53	160	$40⅛
Shell C	Fb 15	11	167	$2	$17⅛
Shell C	My 17½	20	246	100	$17⅛
Shell C	Ag 15	20	81	$3⅛	$17⅛
Shell C	Ag 17½	11	158	150	$17⅛
Stlco A	Fb 25	3	34	$3¼	$28
Stlco A	Fb 27½	24	218	50	$28
Stlco A	My 25	18	135	$4	$28
Stlco A	My 27½	5	310	180	$28
Stlco A	My 30	9	322	65	$28
Stlco A	Ag 25	5	42	$4⅝	$28
Stlco A	Ag 27½	8	123	$2½	$28
Stlco A	Ag 30	8	151	150	$28
Total P	Ap 17½	2	170	$4	$21⅛
Total P	Ap 20	10	743	$2⅜	$21⅛
Total P	Ap 20 p	15	15	95	$21⅛
Total P	Jy 17½	15	99	$4¾	$21⅛
Total P	Jy 17½p	5	10	60	$21⅛
Total P	Jy 20	88	446	$3½	$21⅛
Total P	Jy 22½	17	33	190	$21⅛
Total P	Oc 20	1	71	$3⅜	$21⅛
TrC PL	Fb 15	5	30	$3⅜	$18⅜
TrC PL	Fb 17½	29	159	70	$18⅜
TrC PL	Ag 20	8	116	55	$18⅜
Segrm	Ap 30	20	41	$5⅛	$35¼
Segrm	Ap 32½	10	87	$3	$35¼
Segrm	Ap 35	9	87	130	$35¼

Total volume 3688.
Total open interest 63710.

MUTUALS

TORONTO (CP)—Recent prices of investment funds supplied by The Investment Funds Institute of Canada Thursday. They are the net asset value per share or unit (NAVPS) last circulated by the fund in accordance with its pricing practice as contained in the prospectus of the fund. n—no sales charge, x — U.S. Fund, y — delayed NAVPS, xd—ex-dividend.

Institute Members	
AGF Group	
Amer Grwth	5.63
Cdn Gs Egy	23.40
Cdn Sec Gth	7.69
Cdn Trusteed	4.49
Corp Invest	6.69
Corp Inv Stk	7.84
Gwth Equity	11.94
Japan	15.62
nMoney Mkt	10.00
Special	5.57
All Canadian Grp	
Compound	7.31
Dividend	7.94
Northn Egy	4.83
Revenue Gth	4.29
4000	4.90
Bolton Tremblay	
Cda Cumul	8.60
Internatnl	8.61
Pld Resourc	6.82
Taurus	9.12
Calvin Bullock Gr	
Acrofund	1.62
Banner Fund	5.11
xdCIF	5.06
Cambridge Group	
Intl Energy	2.97
Intl Growth	5.12
Intl Income	3.82
Nat Res Gth	5.02
Univest	6.30
Growth	7.86
Ciag Inv Group	
ynCo-opera	11.94
ynLdmk GF	13.21
Confed Group	
Dolphin Eqty	6.17
yDolphin Inc	5.01
Cundill Value	6.66
Eaton-Bay Group	
Commwth	20.02
Dividend	5.09
Growth	13.33
Income	4.36
Internatnl	13.26
Leverage	6.13
Venture	6.03
Viking	6.17
Guaranty Trust Gr	
ynInv Equity	9.18
ynInv Income	4.18
ynMortgage	9.95
Guardian Group	
Enterprise	1.14
GIS Comp	13.88
GIS Income	3.90
yGwth Fnd	13.68
North Amer	5.44
Mutual Acu	6.09
Mutual Inc	5.84
Sec Income	9.54
World Equity	5.70
Investors Group	
yDividend	7.82
yGrowth	12.99
yInternatnl	7.09
yJapan	14.50
yMortgage	4.87
yMutual	6.03
yProvidt Stk	6.39
yRetiremnt	7.20
ynJns Heward	5.92
Pret et Revenu Gr	
American	11.59
Canadian	8.20
Fonds H	4.92
Retraite	8.42
Principal Gr	
yCollective	9.01
yGrowth	6.12
yVenture	4.82
Prudential Gr	
Growth	7.35
Income	5.13
Sask Dev Fnd	5.18
Savings Invest Gr	
American	11.59
Canadian	8.20
H Fund	4.92
Retiremnt	8.42
Scotiafund Gr	
Scotiafund	1.15
Scotiafd Mtg	1.00
Templetn Gth	19.57
United Bond Share	
RoyFund	8.28
RoyFnd Inc	4.90
Universal Group	
Equity	12.05
Income	4.89
Internatnl	5.43
Resource	5.77
Non-Members	
Altamira Fnd	6.48
Assoc Inv	7.12
yBeaubran	5.04
CSA Mgmt Gr	
Goldfund	5.25
Goldtrust	3.06
Canagex Gr	
yBond	9.42
Fund	11.56
Internatnl	9.42
yMortgage	10.13
yCapital Gth	14.18
xChase	6.47
ynComCp Mtg	9.88
Desjardins Gr	
yCanadian	9.46
yHypotheq	4.31
yInternatnl	10.07
yObligatns	5.04
yQuebec	4.92
nySpec	6.98
Dixon Krog Gr	
Dixon, Krog	8.91
Heritage	2.70
Vanguard	7.94
yDomin Comp	9.79
yDomin Equit	10.92
Dreyfus Group	
Inc	11.72
xInternatnl	16.01
ynDynamic	11.77
nExecutv Can	8.28
nExecutv Intl	1.50
xFid Trend	23.03
nFst Cn Mtg	10.29
Fiscon Fund	5.96
nHarvard	9.61
Industrial Gr	
Indust Amer	2.87
Indust Div	6.93
Indust Eq	8.59
Indust Gth	5.57
Indust Incm	10.25
Indust Pens	31.87
Keystone Gr	
Cus K-2	5.09
Cus S-1	17.56
Cus S-4	4.95
Polaris	3.30
xLex Rsrch	14.05
xManhatn	2.61
yMaritime Eq	3.01
Marlborough	6.87
nNatrusco	16.32
ynNA Trst BT	9.86
NW Group	
Canadian	5.92
Equity	9.84
xOne Wm St	14.50
xOppenhmr	6.10
Pemberton Gr	
PHN Group	
yBond	10.26
yCanadian	10.70
yDiv Incom	10.81
Fund	16.02
yPooled	34.74
nyRRSP	16.26
PMF Managmnt	
nPension Mu	7.92
nXanadu Fd	5.51
nPutnam	10.55
Sterling Group	
yEquity	7.45
yMortgage	5.00
xTech	8.38
yTradex	15.64
Trans Canada Gr	
A	5.86
B	62.10
C	11.58
United Group	
yAccumula	4.71
yAccumula R	6.10
yAmerican	1.78
yCont Mortg	5.10
yHorizon	3.33
ySecurity	4.58
yVenture	3.45
yVenture Ret	6.40
Western Grth	6.30

Royal Insurance Company of Canada

John E. McNeil

Royal Insurance Company of Canada is pleased to announce the appointment of John E. McNeil, F.I.I.C. as Vice-President, Branch Operations, effective January 1, 1979. Mr. McNeil formerly held the post of Branch Manager, Sudbury.

Royal Insurance Company of Canada is the largest insurer in Canada of homes, cars and businesses. • • •

TORONTO MOST ACTIVE

THURSDAY

Stock	Sales	High	Low	Close	Ch'ge
Huds Bay	227207	$22¼	21¾	22¼	+ ½
Carling OK	71055	$5	470	5	+20
Pembina P	70725	$9⅜	8⅞	9¼	+ ⅜
Revenue P	59275	156	145	145	—10
Kaps Trns	57000	149	135	148	+12
Mines and oils					
Brunswk M	61562	$7¼	6¾	7¼	+ ½
Norbaska	61500	64	58	62	+5
Osisko Kak	57500	30½	29	30	
Ego Resrc	54200	345	325	330	—15
Domin Exp	36575	32	27½	30	+2½
Ulster Pet	201739	253	241	246	+6
TrCan Rs	155790	222	204	222	+20
Amalg Bon	51710	$25½	23	25	+1⅝

BONDS

TORONTO (CP) — Prices were steady in moderate trading on the Canadian bond market Thursday. The short end of the market was unchanged. Mid-, long-term, provincial and corporate issues remained the same. Day-to-day money was available at 11¼ per cent. Three-month treasury bills were traded at an average of 10.76 per cent, unchanged from last week and six-month bills at 10.85 per cent, down from 10.87 per cent. A special one-year bill was traded at 10.54.

ALBERTA

Complete tabulation of Thursday transactions. Quotations in cents unless marked $. Net change is from previous board-lot closing sale.

Stock	Sales	High	Low	Close	Ch'ge
Abacus pr A	250	$68	67	68	
Acroll	553	100	100	100	
Amer Chrm	1500	140	140	140	—5
Ashlu	1250	70	70	70	
Baretta	6000	26	25	25	—5
Barons	12000	12	11	12	
Bashaw	90000	45	34	35	
Bearcat	700	425	410	425	+25
Beaufort A	100	$16½	16½	16½	
Beaufort B	100	$6⅞	6⅞	6⅞	
Cairn	250	$6½	6½	6½	
Cal West	1000	30	30	30	—5
Can Obas	3200	385	380	385	+10
Clearport	1600	315	310	310	—5
Commercl	1000	70	70	70	
Conventur	3600	$8½	8¼	8½	— ⅛
Cultus	3000	45	44	45	
Dixie	4000	30	28	30	
Flag	2000	70	70	70	
Gulch	5113	205	200	205	+5
Helgena	2400	200	200	200	—10
Highfield	1000	295	290	290	—10
Howe Sound	500	37	37	37	—3
Intern Tika	56500	47½	46	47½	+5½
Kelvin	1100	485	455	455	—40
Kintla	1000	50	50	50	—5
Lariat	10500	75	75	75	
Missi	1500	190	185	185	—5
Nesbitt	6600	120	105	120	+19
New Domin	6600	405	400	405	+5
New Gatewy	200	185	185	185	+5
Nimrod	1000	110	110	110	
Nor Cont	5000	7½	7½	7½	
Northrim	14500	60	55	60	+4
Oilex	200	270	270	270	
Omega	100	330	330	330	+5
Orbit	300	$5¾	5¾	5¾	+ ½
Paramnt Rs	5700	440	425	440	+15
Parkland	2900	225	220	225	
Penstar	15800	54	50	51	—1
Peregrine	1000	120	120	120	
Ranchmns	1100	295	295	295	
Rangeco	700	$7	7	7	— ⅛
Rio Alto	3800	210	210	210	
Seagull	1700	$5¼	5¼	5¼	
Sastex	3000	28	28	28	—1
Strand	4500	265	265	265	
Troy	5505	495	480	495	+30
Turbo wts	6600	$6¼	6	6	— ⅛
Univ Ex	2000	285	280	285	
XRG	210	$8¼	8¼	8¼	
Zephyr	1000	460	455	455	—5

Commodities

THURSDAY

	Open	High	Low	Close	Ch'ge.
Silver, New York (per 100 oz.)					
Feb	747.00	747.00	747.00	741.20	+8.50
Mar	737.00	755.70	732.50	744.00	+8.90
Apr	743.00	760.00	743.00	748.10	+7.90
Copper, New York (per 100 lbs.)					
Feb	84.70	86.70	84.70	86.70	—
Mar	84.20	86.20	84.20	86.20	+3.00
Apr	86.05	86.50	86.05	86.65	+3.00
Lumber, Chicago (per 1,000 bf.)					
Mar	239.60	242.60	239.60	242.60	+5.00
May	229.50	232.20	229.00	232.20	+5.00
Jul	222.80	226.30	222.60	225.50	+4.20
Plywood, Chicago (per 1,000 sq. ft.)					
Mar	215.00	217.50	215.00	216.90	+2.10
May	215.10	219.00	215.10	218.50	+3.50
Jul	215.00	217.60	215.00	217.30	+3.30
Porkbellies, Chicago (per 100 lbs.)					
Feb	68.25	69.90	68.25	69.77	+1.87
Mar	67.75	69.52	67.75	69.20	+1.68
May	69.00	70.67	68.85	70.30	+1.60
Gold, Chicago (per oz.)					
Mar	246.50	251.20	245.70	246.20	—.50
Jun	253.20	257.80	252.50	252.80	—1.50
Sep	259.50	264.90	259.50	259.90	—2.00

Gold, Winnipeg (per oz.)

	Open	High	Low	Close	Wed.
Apr	—	—	—	249.00a	250.40a
Jly	258.50	259.90	255.60a	255.60a	255.00
Oct	261.00	266.30b	261.00	262.00a	262.00b

Silver

THURSDAY

Closing basic price of 1,000-ounce certificates in the Victoria area, according to the Scotiabank, $7.41 U.S. bid per troy ounce and $7.46 asked. Previous day $7.25 and $7.35.

REED STENHOUSE COMPANIES LIMITED

James W. Whittall

William M. Wilson

Reed Stenhouse Companies Limited announces the re-election of Mr. James W. Whittall as Chairman of the Executive Committee of the Board of Directors, subsequent to the Company's Annual Meeting on February 8, 1979.

At the same meeting, Mr. William M. Wilson, formerly Vice President — Finance, was elected President and Chief Executive Officer, succeeding Mr. Whittall in this position.

Reed Stenhouse Companies Limited is the international insurance and reinsurance brokerage and risk management firm operating through 152 offices in 29 countries. • • •

Ker Stephenson
NO LINE-UPS
FOR YOUR '79 Autoplan
RENEWALS
OPEN SATURDAYS 9 a.m.-1 p.m.
UNTIL MARCH
KER & STEPHENSON LTD.
680 BROUGHTON
Opposite Eaton's Parkade
PHONE 385-3411
2-16

10¾%
FIVE YEAR GUARANTEED INVESTMENT CERTIFICATE
1821 Fort Street
598-4524
2033 Oak Bay Avenue
598-3341
Nanaimo, B.C.
754-3421
Hours: 9 a.m.-9 p.m. Daily
Saturday, 9 a.m.-3 p.m.

5 Year Guaranteed Investment Certificates.
10¾% Interest paid annually.
NO FEE RRSP. 5 Year Guaranteed Investment Certificates.
10½% compounded to maturity.
Offered by
Principal Savings and Trust Company.
Member of
Canada Deposit Insurance Corporation.
Call us at the nearest
PRINCIPAL
FINANCIAL CENTRE
Your one-stop financial centre

Chevrolet
Mr. J. S. Waldie, President and General Manager of Millstream Chevrolet Ltd. is pleased to announce the appointment of JACK RADFORD and ED GRIMSTEAD to Our Sales Staff.
JACK RADFORD
ED GRIMSTEAD
DROP IN — HAVE A COFFEE, AND DISCUSS YOUR AUTOMOTIVE NEEDS WITH JACK OR ED!!
Millstream Chevrolet Ltd.
474-1211
1730 Island Highway, Victoria
DL01384A
2-16

SPECIAL SAVINGS Account 9½%
saanich peninsula savings credit union
Member owned, member responsive. Come in and talk to us. You'll soon see why "service" is our middle name.
Six branches to serve you.
Interest calculated monthly, paid quarterly.
Subject to a minimum monthly balance of $500.

Sidney Branch
2297 Beacon Avenue
P.O. Box 2189
Sidney, B.C.
V8L 3S8
Telephone 656-1116

Royal Oak Branch
4480 West Saanich Road
Victoria, B.C.
V8Z 3E9
Telephone 479-1631

Shelbourne Branch
3750 Shelbourne Street
Victoria, B.C.
V8P 4H4
Telephone 477-9561

Brentwood Bay Branch
7103 West Saanich Road
P.O. Box 31
Brentwood Bay, B.C.
V0S 1A0
Telephone 652-1116

Quadra Branch
3960 Quadra Street
Victoria, B.C.
V8X 4A3
Telephone 479-1617

Cadboro Bay Branch
3831 Cadboro Bay Road
Victoria, B.C.
V8N 4G1
Telephone 477-9595

AUTOPLAN — I.C.B.C.
AUTOSHIELD — ROYAL INS. CO.
AUTOGUARD — GUARDIAN INS. CO.
ALL AT
JACK MEARS
OAK BAY REALTY LTD.
2194 OAK BAY AVE. 598-3321
OPEN MON.-FRI. 8:30 a.m.-5:30 p.m. SAT. 9:00 a.m.-4:00 p.m.
2-24

EQUIVEST SECURITIES LTD.*
is pleased to offer to the public a MORTGAGE investment paying
13%
INTEREST COMPOUNDING
The mortgage is designed primarily as an investment for
REGISTERED RETIREMENT SAVINGS PLANS
but also may be purchased as an investment. These mortgages will be secured by high quality rental Condominium Units located in Calgary, Alberta and owned by Abacus Cities Ltd.
For further information, contact:
ABACUS
EQUIVEST SECURITIES LTD.
#304 Market Square
560 Johnson Street
Victoria, B.C.
V8W 3C6
Telephone No.
(604) 388-6232
*EQUIVEST SECURITIES LTD. is a wholly owned subsidiary of Abacus Cities Ltd.

FULL GOSPEL BUSINESS MEN'S FELLOWSHIP INTERNATIONAL
FGBMF IN CANADA
VICTORIA CHAPTER
Dinner Meeting
Wed. Feb. 21st 6:30 p.m.
Empress Hotel Ballroom
GUEST SPEAKER - DEMOS SHAKARIAN
A prophecy was responsible for Demos' father and grandparents being led in 1905 from a tiny village in Armenia to Los Angeles, California, just in time to escape the massacre in which a million and a half Armenian Christians died. Demos became a successful dairyman, and shopping centre developer, and in 1953 he founded the F.G.B.M.F.I. Today he is the International President of this fellowship, which has 1700 chapters around the world and through the chapters, television and radio, reaches over a billion people each year with the life changing messages of Christ's love.
He has a story of hardship and triumph that will build your faith.
Art Narsesian, Demos' nephew, will also be present to share with us. He is the General Manager of the World International Office of the Fellowship in Los Angeles.
GET YOUR TICKETS EARLY
$8.00 per person available at:
Bridal Lane Boutique — 8 Centennial Sq.
Rev. D. L. McMillan — 2252 Sooke Rd.
Scott Piano & Organ Ltd. — 1400 Blanshard St.
Or phone reservations prior to Monday evening 19th Feb. to:
George — 383-2049
Rob — 479-1319
Jack — 382-9578

Our R.R.S.P. Saves You Money
Our interest rate earns you money
* ~~G.I.C.~~ 10½% R.R.S.P.
* R.R.S.P. No Fees
* G.I.C. Certificates for a 5-year term annual interest or compound
$500 MINIMUM DEPOSIT
NORFOLK TRUST
777 FORT ST.
VICTORIA, B.C.
Phone 388-5153
Norfolk Trust
(Serving Canadians since 1916)
Member Canada Deposit Insurance Corporation
2-25

BODY RECONDITIONING done here! at your Oak Bay Recreation Centre

Senators Told Elderly Cheat

OTTAWA (CP) — Senators and senior citizens quarrelled Thursday over the extent of cheating among pensioners to get government income aid.

Toronto senior citizen Corabel Penfold said many pensioners technically get rid of their savings, houses and other assets — perhaps giving them to their children — so their income will be low enough to make them eligible for government aid.

She was expanding on a statement by her organization, the Edmonton-based Canadian Pensioners Concerned Inc., to the special Senate committee on retirement age policies.

The organization said "a great deal of cheating is going on when it comes to the Guaranteed Income Supplement and subsidized housing, to quote just two examples."

The statement suggested that some pensioners are not reporting all their assets to authorities.

"The money paid out as a result of this cheating is, in effect, depleting coffers that could and should be used for the needy group of retirees whose income precludes the paying of any income tax."

To get the federal income supplement, some provincial aid and housing subsidies, pensioners generally must have little or no income other than a basic federal pension.

Mrs. Penfold said that when she retired she was advised by three persons to dispose of her house and savings so that she could get the monthly supplement, now about $165.

Committee chairman David Croll, an Ontario Liberal senator, took issue with the statement, saying it is wrong to leave the impression that there are many senior citizens in the habit of "beating the game."

"Oh but there are, senator," Mrs. Penfold replied.

"There is the odd case but that doesn't make any difference," Croll insisted.

Other senators interjected that there was no harm in mentioning it and that it should be put on the record.

"Anything you say is on the record," Croll shot back.

Ontario Liberal Senator Peter Bosa said the committee is no place to discuss "a matter for the police."

But Ontario Progressive Conservative Josi Quart disagreed, adding, however: "I'm not blaming senior citizens.

"I'm blaming those who advise them."

Mrs. Quart said she knew a woman who was willing to pay to get into subsidized senior citizen housing but was turned down because she was not poor enough.

"She told me I've been told to get rid of all my assets if I want to get into this subsidized housing."

Mrs. Penfold finally agreed that it is only a small percentage of pensioners who try to beat the system.

She held the government responsible, adding that two senior citizens "shacking up" can get more money as a couple than they would if each lived alone.

"Yes, yes," Croll said, nodding impatiently.

"You old rascal," Mrs. Penfold said, ending the discussion on a high note.

A few moments later, as she was leaving, Mrs. Penfold fell down the two-step platform where she had made the presentation. She was unharmed, though shaken.

Alarmed senators rushed to her side, immediately summoned a nurse and were visibly relieved to see that she was all right.

Montreal Gazette Goes PM

MONTREAL (CP) — *The Gazette*, a morning daily, will launch an afternoon edition Monday to compete with *The Star* for the city's English-language afternoon newspaper market, Editor Mark Harrison said today.

The new afternoon edition will be an updated version of the morning *Gazette*, but will only be sold on newsstands, Harrison said. The initial press run will be 40,000.

The Gazette, formerly considered a money-loser, got a boost from a recent strike at *The Star* which closed the afternoon daily for eight months.

Circulation of the morning paper now stands at about 200,000 on weekdays, said Harrison, compared with about 120,000 before the walkout. *The Star*, back on newsstands for only five days, hasn't said how much of its pre-strike circulation of 170,000 has been lost.

Since the end of the walkout, both papers have been waging radio and television campaigns for new readers.

Harrison said that the morning paper has both the printing capacity and distribution network to handle the afternoon edition, as well as the approval of its unions to make the move.

Another *Gazette* official, assistant publisher Robert McConnell, said the paper would require some additional staff, including an extra press crew, but that start-up costs would be minimal.

NEB Approves

OTTAWA (CP) — The National Energy Board announced Tuesday it has approved an application by Westcoast Transmission Co. Ltd. to operate a British Columbia pipeline owned by Gas Trunk Line of B.C. Ltd., a subsidiary of Westcoast.

The 158 miles of pipeline are part of four sections of the Fort St. John facilities owned by Westcoast, a press release said.

Cosgrave Jailed

DUBLIN (Reuter) — Ciran Cosgrave, 20, son of former Irish prime minister Liam Cosgrave, pleaded guilty in a Dublin court Thursday to charges involving forged cheques worth $8,000 and a stolen credit card. Cosgrave was jailed until March 29.

CHILD CARE COURSE SWELLS

University of Victoria will increase enrolment in its school of child care from 25 to 45 students in September.

The move is in response to increasing demand for trained child-care professionals. Application deadline is March 31.

Dr. Robert Payne, dean of the new faculty of human and social development, said Thursday the expansion was requested by the professional advisory committee of the human resources ministry and other child care agencies including specialized hospitals, day care centres and the health, education and attorney-general's ministries.

UVic is the only university in English-speaking Canada to offer a bachelor of arts with a diploma in child care. The four-year program involves an introductory year followed by three years of child-care study during which students are also trained on the job.

Arrangments for on-the-job training are made between UVic and local employers.

Payne said the program is proof it's possible to get a good education and have a job waiting after graduation.

Memorial to Get New Ice Surfacer

North America's oldest active Zamboni is finally being put out to pasture.

City council's recreational facilities committee agreed Thursday it's time to get a new ice resurfacer for Memorial Arena.

City recreation director Jack Morgan said in a letter to the committee if a new resurfacer isn't bought soon the city might one day be embarrassed by having the Zamboni give up the ghost right there at centre ice.

It will cost the city $26,250 for a new machine and another $10,000 will have to be spent on structural changes to the building because ice resurfacers now are made a lot bigger.

Harbour Court
CONDOMINIUMS
In beautiful
Harbour Square
Entrance — 525 Broughton St.
In the heart of the Harbour . . . one, two, and three bedroom luxury apartments, some with views.
$76,500 to $99,000
OPEN TO VIEW DAILY
(Except Sunday)
2:00 P.M. - 4:00 P.M.
Exclusive with
FOR SALE
Royal Trust
Royal Trust Corporation
477-0191

OPEN HOUSE
1718 PEMBROKE
SAT. and SUN., FEB. 17 and 18, 2-4 P.M.
GOOD INVESTMENT
Cozy starter or retirement home, located close to Jubilee Hospital. Good property value increase is assured. One large and two small bedrooms, living room with newly faced fireplace, large dining room, wall-to-wall carpets throughout. Fridge, stove and drapes included. Lovely level lot, ideal for garden, small park across the street. Your host will be D. Haig Burns. Price $41,950. Please call:
Residence 477-7079
D. HAIG BURNS
Office 477-1841
2-18
BLOCK BROS. REALTY LTD.

Carolwood Court
IS COMING...
a development by Broadmead Farms ltd.

OPEN HOUSE
Saturday & Sunday 1:30-4:00 P.M.
6836 JEDORA DRIVE
(Off Wallace to Woodward Drive)
New 3-bedroom executive home situated on quiet cul-de-sac next to Butchart Gardens. Living room with heatilator fireplace, kitchen with nook, dining room, family room, 1½ bathrooms plus rec. room with fireplace. 10½% Mortgage. Price $85,900.
S. Fioritti Const. Ltd. 658-5356

ALL SESSIONS WILL BE TAPE RECORDED AND ALL PARTICIPANTS WILL RECEIVE A TAPE CASSETTE OF ENTIRE SESSION.

THE ORIGINAL SEMINAR
ON HOW TO NEGOTIATE THE SALE OF
ASSETS THAT HAVE A VALUE IN EXCESS OF
$1,000,000.

THE ART OF
BIG TICKET SELLING

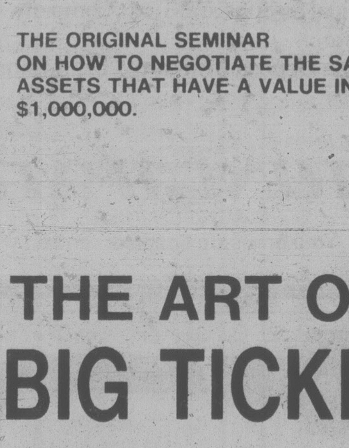

PETER H. THOMAS
Seminar Originator, Author

Well known Canadian, Peter H. Thomas obtained his first selling job as a sales trainee for a national investment company. While employed with this company, he broke all existing company sales records: top salesman, top branch manager, top regional manager and was finally appointed General Sales Manager. During his third year of sales, in four months out of twelve, he earned commissions of over $10,000 per month. Since that time he has earned many commissions in excess of $100,000, but his largest single commission earned on one sale was $325,000.

In 1968 he formed his own investment company and since that time has built his corporation into one of the major real estate corporations in Canada. Peter H. Thomas was the founder of Century 21 Real Estate in Canada, a corporation whose sales will exceed one billion five hundred million dollars in 1979.

At age 40, Peter H. Thomas resides in Victoria, B.C. with his family. His activities include buying and selling real estate all across North America.

If you have the desire to move up into the selling leagues you formerly believed were reserved for the selling superstars, your attendance at this unique seminar is a must.

Because of the participating nature of this seminar, the registration is being restricted to only 100 people.

For Reservations and further information, please call:
Ms Maria Stevenson—(604) 388-5123
The tuition fee is $100 per person and covers the entire cost of the seminar, materials and refreshments. However, if you are not satisfied the seminar has better equipped you to sell large projects, you will receive a full refund.

☐ Victoria, B.C. — March 1, 1979, The Courtyard Inn, 7:31-9:51 p.m. (604) 385-6787
☐ Vancouver, B.C. — March 8, 1979, The Four Seasons Hotel, 7:31-9:51 p.m. (604) 689-9333
☐ Edmonton, Alta. — March 15, 1979, The Four Seasons Hotel, 7:31-9:51 p.m. (403) 428-7111
☐ Calgary, Alta. — March 22, 1979, The Calgary Convention Centre, Glenview Room, 7:31-9:51 p.m. (403) 266-7331
☐ Toronto, Ont. — June 14, 1979, Sheraton Centre, 1:31 p.m. (416) 361-1000

THE CORPORATION OF THE CITY OF VICTORIA

Tenders are invited for the purchase of the following described properties:

No. 1 Howe and Faithful Streets
Parcel A, Lot 7, Section Fairfield, Plan 930. Vacant corner lot one block from Clover Point waterfront. Construction of residential dwelling would require submission of building plans for Board of Variance approval.
Lot size: 38x79.4 ft.—zoned R-1B Single Family (1000)
Upset Price: $22,000

No. 2 128 Montreal Street James Bay
Lots 33 and 34, Section Beckley Farm, Plan 705. Older one-storey plus basement residence on a large corner lot.
Building area approximately 1220 sq. ft. plus 450 sq. ft. addition at rear. Some repairs and redecorating needed providing excellent potential for the home handyman.
Lot size: 67.5x120 ft.—zoned R-2 Duplex.
Upset Price: $42,000

The City of Victoria is pleased to offer the following two unique investment opportunities allowing the retention of older character homes

No. 3. 1334 Johnson and Fernwood
Residence on Pt. of Lots 41/42, Section Spring Ridge, Plan 154. (Except Pt. dedicated for road). Vacant site—Lot 43 and east 33 ft. of Lot 42, Section Spring Ridge, Plan 154 (except Pt. dedicated for road). Interesting two-storey plus basement character home converted to five suites with vacant site adjacent. New "R-J" zoning allows development of 3 attached units on vacant site or entire site may be redeveloped.
Lot sizes: vacant site — approximately 8560 sq. ft. (460 sq. ft. may be required for Fernwood Road widening); site with residence—approximately 4795 sq. ft.
Offers may be made on either or both properties.
Upset Price:
Residence $30,000
Vacant Site $40,000

No. 4 1527 Coldharbour Road
Lot 1, Section 75, Plan 2661. Secluded attractive property adjacent to commercial centre at Fort, Oak Bay and Pandora with Stadacona Park less than 250 ft. away. Developed with older two-storey plus basement dwelling converted to offices and Attendance Centre.
Property provides opportunity to utilize existing structure and construct multi-family addition or site may be redeveloped with up to 21,000 sq. ft. of multi-family accommodation (with underground parking).
Lot size: approximately 13,330 sq.ft.—zoned R-3 (2) Multiple Dwelling District
Upset Price: $135,000

Sealed offers will be received by the City Manager, City Hall, Victoria, B.C. until 4 p.m. March 8, 1979 and must be marked on the envelope "Offers for Lot" (indicate location and a legal description). All offers must be for cash and accompanied by a certified deposit cheque for $2,000 or 10% of the purchase price for each property, whichever is the lesser. The highest or any offer will not necessarily be accepted. Unsuccessful bidders' deposits will be refunded. Offer to Purchase forms and further information may be obtained from J. S. Elkin, Planning Department, City Hall, at 385-5711, local 290.

DYNAMITE LOCATION
Corner commercial on major traffic route. Suitable for a variety of uses. 2000 sq. ft. building on 11,880 sq. ft. lot. Available to lease.
Contact:
BRIAN SPARK
Commercial Department
Pemberton, Holmes Ltd
1000 Government St.
384-8124 2-16

OAK BAY UNIVERSITY
200' GARDEN
2083 RENFREW
OPEN HOUSE SAT., 2-4. A spacious and versatile family home close to University with 3 to 5 bedrooms, a 27' recreation room, dining room, living room and 3 bathrooms. A beautifully treed and sunny 200x70 garden, on a quiet avenue of exclusive homes. Excellent parking for a boat and trailer. $119,500.
TED WALFORD
Residence 598-1420
Office 477-1841
BLOCK BROS. REALTY LTD.

OPEN HOUSE
SAT. 2-4 P.M.
2140 BEACH DRIVE—$115,000
Oak Bay character home nicely updated. Four bedrooms, two bathrooms, large living room, separate dining room, cozy den with fireplace, sun room and large sundeck. Property is fully fenced. Hot water heat. A VERY SPECIAL HOME close to schools, beach, transportation and great shopping. See you there!
FOR SALE
Royal Trust
"THE McGREGORS"
384-8001 Res. 477-3675
Royal Trust
2-17

LAST CHANCE
FOR 8%
AHOP '76
Never again will this same opportunity to own your own home be available . . .
FEWER THAN 20 UNITS
LEFT IN GREATER VICTORIA
From $450 DOWN
with B.C. Grant
$250 A MONTH
Principal, Interest and Taxes
1 Bedroom from $28,900
2 Bedrooms from $34,700
ONLY 7 UNITS LEFT
Princess Maquinna
830 Esquimalt Rd.
OPEN
Weekdays 9-12 and 1-4 p.m.
Sat. and Sunday 1-4 p.m.
Evenings by appointment 385-2458
BRYON PRICE & ASSOCIATES LTD.
2-17

FOR SALE BY OWNER —$65,900
OPEN HOUSE
SAT. and SUNDAY
1-5 P.M.
or by appointment 652-3564
2426 TANNER RD.
CENTRAL SAANICH
- 3 bedrooms
- Nicely treed and fenced 80x138 lot
- 3 piece ensuite
- Floor to ceiling fireplace
- Large finished rec room with bar
- Shake roof
- Hardwood floors
- Over 1350 finished sq. ft.

Provincial Liberals to Argue Split from Feds

BRAVERMAN
. . . good chance of success

A move to split the Liberal party of B.C. away from the federal organization has a good chance of success, former provincial president Doreen Braverman said today.

"I wouldn't be surprised to see it pass and if it doesn't I anticipate the vote will be very close," said Braverman, who will introduce the resolution during the party's annual convention here this weekend.

The convention opens tonight and continues Saturday and Sunday at the Empress.

The breakaway resolution is opposed by party president Shaun Sullivan and Braverman says she expects a lively debate.

The concept of two independent parties was not well received when introduced several years ago but has since attracted a great deal of support, she said.

The split has aready occurred in Quebec, Ontario and Alberta.

Braverman said the B.C. Liberal party must stop dividing its efforts between federal and provincial matters.

"We can't work part-time any more," she said. "The problem with the Liberals and the Conservatives is that both parties have always attracted side-line people."

Both declared candidates for the provincial Liberal leadership believe their party offers a middle-of-the-road approach lacking in B.C. politics.

Delegates will choose between Jev Tothill, 49, a Duncan, education specialist, and Hugh Chesley, 51, an Aldergrove contractor, Sunday at the conclusion of the annual party convention.

The party has been without a leader and a seat in the legislature since Gordon Gibson resigned Jan. 16 to become national director of the federal Liberals.

A party source said attempts were under way to persuade Vancouver lawyer Frank Low-Beer, who ran unsucessfully in Vancouver Quadra in the 1974 federal election, to contest the leadership.

However, Low-Beer said while several people had urged him to run, he has no intention of doing so.

Tothill, who ran unsuccessfully in the Cowichan-Malahat riding in the 1975 provincial election, said the province is hurting from the confrontation-style politics that the opposition NDP and the Social Credit government thrive on.

Chesley, campaign manager in the 1949 federal election for C. D. Howe, former minister of trade and commerce, said Social Credit and the NDP represent extreme political philosophies, leaving voters who prefer the centre with no voice.

Tothill said the party's fortunes in B.C. are on the upswing, although he would not predict how it would fare in a provincial election, saying it would depend on when the election was called.

In 1975, Gibson was the only Liberal elected to the 55-seat legislature as the party polled 7.5 per cent of the vote. Gibson had led the party since the fall of 1975 when he replaced David Anderson as leader.

Three of the five Liberal members elected in 1972 switched to Social Credit. When Social Credit defeated the NDP to become government in 1975, Garde Gardom was named attorney-general, Allan Williams became labor minister and Pat McGeer was appointed education minister. Anderson was defeated.

Chesley said he believes the Liberal party will form a provincial government within six years.

He said his first priority as leader would be to assist party executives in continuing to expand and reorganize ridings.

Tothill said the Liberals must map out clear policies to offer to voters.

He said he has not decided which riding he would run in if elected leader, although he would prefer Cowichan-Malahat because he lives there.

Two North Vancouver ridings now are vacant. Gibson had represented North Vancouver-Capilano while former cabinet minister Jack Davis resigned his North Vancouver-Seymour seat after being convicted of fraud.

Chesley said he has not decided where he would run, and he might wait for a general election rather than a byelection.

Convention organizers say more than 400 delegates are expected to hear speeches by Senator Al Graham, president of the Liberal Party of Canada, Senator Ray Perrault, and Gibson. Other speakers scheduled are Senator Keith Davey and Tony Abbott, minister of revenue and small business.

Among topics to be discussed are national unity.

A new provincial executive will be elected, with Shirley McLaughlin of Comox challenging incumbent president Shaun Sullivan.

GORDON HEAD DISTRICT

Brand new on the market, 1809 Grandview Drive. View by appointment only. Prestigious area featuring the following: 4 bedrooms, 3 bathrooms, den, sewing, utility and recreation room. Patio and sundeck, large level lot with fruit trees and grape vines. Total of approximately 2,550 sq. ft. of living space on two floors. For information and viewing call

PATRICK SNOW
or
ISLAND HOMES LTD.
592-3931 or 386-7545
2-17

RETIREMENT BEAUTY
1144 UNION ROAD

Custom Cedar, 1 year old, 2 bedrooms and den, no-step home in Central Cedar Hill area. 1580 sq. ft., private rear oriented design. Thermo windows, electric heat, max. insulation. Spacious kitchen with nook and custom ash cabinets, fully fenced and landscaped. Finished garage, workshop, shake roof, massive slate fireplace, large ensuite, heated storage outbuilding, deluxe plumbing, lighting, fixtures and carpeting, well below replacement value at $65,900. PHONE 385-8419. **OPEN HOUSE 1-3 SAT.**
1-19

OPEN HOUSE, 1:30-4:30, SAT.
6929 EAST SAANICH RD.

One acre. 5 large bedrooms in modern home. Living room with fireplace, separate dining room, family room and a homemaker's dream of a kitchen. Large rec. room with patio. Garage, carport, outer building. Very private. Come and see for the low price of only **$86,900.** MLS. 2-17

388-4434 IRV LIDSTONE 477-0982
WESTMONT REALTY (1977) LTD.

$82,500

OPEN HOUSE
SAT. and SUN., 2-4 P.M.
2633 KILLARNEY

This darling 2 or 3 bedroom no-step bungalow overlooks one of the Mystic Springs Lakes. Comfortable living room with fireplace, southern exposure. Only one-half block from the sea. Short distance to shopping. This property is rather special! For prior appointment please call:

BETTY McFARLAND	658-5927
GIBBY McLEOD	598-2264

or 598-3321 anytime.

JACK MEARS
OAK BAY REALTY LTD. 2-17

NOW OFFERED FOR SALE
$45,000

New Single Family Homes in an attractive subdivision
Check these features and compare:

- ☑ 3 bedrooms
- ☑ fireplaces
- ☑ double glazed windows
- ☑ 5-year home warranty
- ☑ cedar siding
- ☑ individually decorated
- ☑ coloured fixtures
- ☑ 10¾% mortgages

$1,250 DOWN
$300 PER MONTH
(for qualified purchasers)
SAT. & SUN.
1 P.M. - 4 P.M.
Corner of Mills Rd. and Bowerbank Rd.

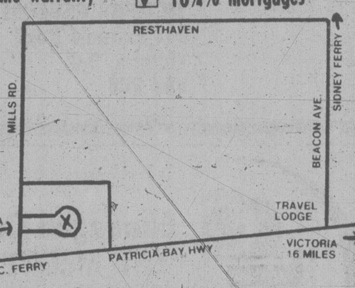

or call
Leano Developments Ltd.
Phone 388-5641 or 383-6803
2-4

OAK BAY

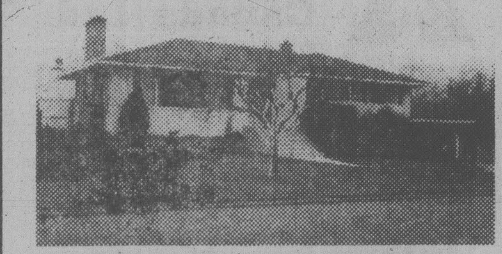

OPEN HOUSE—3330 WOODBURN

SAT. 1:30-4:00 Check these features — 3 bedrooms plus extra bedroom and bathroom, 2 fireplaces, family room, oak floors, plaster interior, large corner lot near Uplands Golf Course. Handy to all school levels. If location is a must, see this one. New MLS.
$89,700

SUSAN or JACK BETTS
477-4042 385-2481
REALTY WORLD
Swinerton, Stewart, Clark Ltd. 1-20

OPENHOUSEOPENHOUSEO
PENHOUSEOPENHOUSEOP
ENHOUSEOPENHOUSEOPE
NHOUSEOPENHOUSEOPEN

OPEN

SAT., SUN., FEB. 17, 18, 2-4 P.M.

4462 GRACE COURT
(OFF TORQUAY-BROSSEAU)

1800 sq. ft. 3 bedroom split level, situated on a quiet cul-de-sac, additional old brick fireplace in family room, 3 bathrooms, dishwasher, built-in vacuum, plus many extras.

ASKING $84,900

1052 DAMELART WAY
(OFF VERDIER-HAGAN LANE)

1450 sq. ft. brand new no-step rancher featuring floor-to-ceiling fireplace, enclosed two car garage, shake roof, 3 bedrooms with ensuite, thermopane windows.

ASKING $68,900

LARRY HADDON	GORDON STEVENSON
592-7735	479-7692

BRITISH AMERICAN REALTY LTD. 385-1431
2-18

ROYAL TRUST

3400 Douglas St. 384-8001
1082 Shelbourne St. 477-0191

OPEN HOUSES

944 KENTWOOD TERRACE
SAT. 2-4 P.M.
One of the finest view homes overlooking the city to the Olympics. 3 bedrooms (with room for 4th), 3300 sq. ft. developed. Large living room, formal dining room, kitchen with large family area with 2nd fireplace. Large rec room, double garage. MLS. $135,000.
BARBARA LIEBENAU
479-8389 384-8001

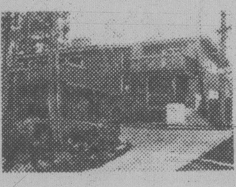

4482 EMILY CARR
SAT. 2-4 P.M.
Superb spacious custom design. Excellent finish. Bright kitchen with eating area. Spacious dining room. Exciting rock fireplace in living room. All these rooms have balconies including 2 of the 3 bedrooms. Master bedroom has large ensuite. Den — super for privacy. Sauna with other 4-pce. bath. Basement ready for your ideas. $129,500.
TIM HOSKIN 384-8001

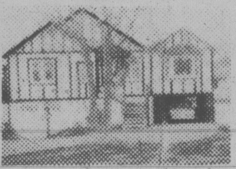

930 LODGE AVE.
SAT. and SUN. 1:30-4:00
Imposing Tudor style quality home with character dining room, attractive fireplace in living room. 3 bedrooms, high basement, reduced to only $55,900 for quick sale.
DEREK WICK
595-2062 384-8001

3003 CEDAR HILL RD.
(Just below Finlayson)
SAT. and SUN. 1:30-4:00
Just reduced to $41,900 for a quick sale. Very comfortable and economical 2-bedroom home. Attractive fireplace in cosy living room with good size eat-in kitchen, basement and garage.
LEN TAYLOR
382-9485 384-8001

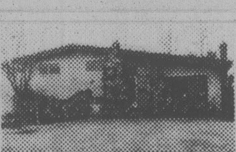

1723 GARNET
SATURDAY 1-4:00 P.M.
Just one step from the dining area to patio and a sunshine backyard, and you will have time to relax because this 3-bedroom split-level home is compact and easy care. $68,500.
JOAN FRASER
477-0191 479-6663

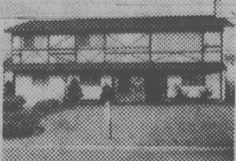

1812 HARTWOOD
SATURDAY 1:30-4 P.M.
Don't judge this book by its cover. 5 bedrooms plus hobby, family, sewing and utility rooms. Over 2400 sq. ft. for the active family. $77,500.
GORDON SPACKMAN
477-0191 477-7085

309 FOUL BAY RD.
S[illegible] SUN. 1:30-4:00 P.M.
SOLD
Cir[illegible] 10. This old charmer over[illegible] Gonzales Bay has been converted to legal duplex but could still be single family home. Needs attention as it has been vacant for some time. Situated on large treed and landscaped double lot. Asking $110,000. MLS.
JOHN LUND
477-0191 384-9279

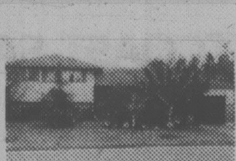

1576 LONGACRE DR.
SAT. 1:30-4:30 P.M.
Gordon Head. $74,900. Fully developed with L-shaped living room/dining room. 1½ baths, lovely kitchen with eating area. Just steps from patio and garden. Brand new rec room. Lovely spacious garden. Lots of parking.
CHUCK LOVEDAY
477-0191 2-17 721-3051

SOUTH OAK BAY

OPEN HOUSE SAT. 1:30 - 4:30
885 RUNNYMEDE PLACE

Delightful Tudor residence, on very large lot in a good area. All rooms are spacious, from the sunken living room, the separate dining room to the kitchen with dishwasher, garburator, solid oak cabinets and master control to the intercom system. Family room off the kitchen. Den with lovely old brick fireplace. Master bedroom is exceptionally nice, with its luxurious ensuite bath, private jacuzzi tub and beautiful tiles. Large walk-in closet with mirror doors. 2 further bedrooms and 2 full bathrooms complete the home. There is a very large area unfinished, suitable for a studio, games room, playroom, or what have you. Built-in vacuum system throughout. Large double garage. Lovely old trees on the property, gives a brand new house the feeling of an established area.

LISTED AT $149,900

TOVE BARLOW
477-9859 386-7521
BICO
BOORMAN INVESTMENT CO. LTD.
612 FORT ST. V8W 1G5
2-17

Montreal Trust
REAL ESTATE
OPEN HOUSES

SPACIOUS, SPOTLESS, SIGHTS

OPEN HOUSE

852 DUNSMUIR SAT. AFT.

1300 sq. ft., much more than you expect. Seldom found are these spacious sizes; only 2 bedrooms upstairs, plus a separate dining room. Very bright, very clean, ideal for a family, with some basement development including a 3-piece bath downstairs. Very close to bus. Owner may finance half at 10% interest. Try $13,000 cash down. Call:

386-2111 ROY KAISER 477-6813

OPEN HOUSE
3-BEDROOM CONDO

#201—1124 ESQUIMALT RD. SAT. 1:30-4:00

Situated close to schools, playgrounds, shopping and bus route, this tastefully decorated corner unit is a pleasure to show with its feature panelled walls, wide corridor and good-sized bedrooms. Large assumable 10% mortgage with an additional $2500 grant available to qualified applicant. Low down payment required. (MLS). Offered at $41,900. Your host:

386-2111 GARY RESTELL 478-6987
2-17

Bowser Mansion

Eight unique and exclusive luxury apartments are now nearing completion and are open for viewing.

Designed by the famous architect Samuel McClure, the house was built in 1912 for local politician John Bowser.

Featuring:
- ★ Magnificent sea views from every suite
- ★ Fireplaces
- ★ Washers and Dryers ensuite
- ★ Sauna
- ★ Port cochere with circular driveway
- ★ Old world character throughout
- ★ Spacious Balconies
- ★ Built In Bookcases
- ★ Kitchen Windows

One and two-bedroom suite from 1,131 square feet to 1,683 square feet. They range in price from $68,900 to $94,000.

1001 TERRACE AVE. (off Rockland)
OPEN HOUSE DAILY
10 A.M. to 6 P.M.
Phone 595-4011

Another fine development of Vista Homes Ltd.

2-9

SPECIAL ANNOUNCEMENT

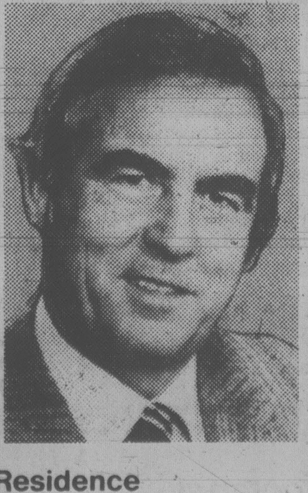

TOP SALESMAN FOR BRITISH COLUMBIA, 1978
SECOND IN CANADA, 1978

Arthur Block, President of Block Bros. Realty Ltd., and Mr. Bob Cullum, Sales Manager, are pleased to congratulate Mr. TED WALFORD of VICTORIA, B.C., for an outstanding performance in achieving the distinction of being the top salesman in BRITISH COLUMBIA for 1978, and being the NUMBER TWO salesman in CANADA for Block Bros. Industries for 1978.

TED WALFORD was the first MASTER DIAMOND CLUB member for VANCOUVER ISLAND. If you are contemplating an adjustment in your real estate portfolio do not hesitate to contact Mr. BOB CULLUM or Mr. TED WALFORD for a confidential review and evaluation.

Residence		Office
598-1420	**Ted Walford**	477-1841

Block Bros. Realty Ltd.
3636 Shelbourne Street 477-1841

PREP Earning Its Spurs: Co-Ordinator

By MIKE HUGHES
Times Staff

The provincial government's employment program for welfare recipients has been as much maligned as its predecessor, the Provincial Alliance of Businessmen, but Lorne Campbell is a believer.

He's worked for both programs and now as the Victoria area co-ordinator for the Provincial Rehabilitation and Employment Program (PREP), Campbell says he's proud of the project.

He said in a recent interview PREP not only finds jobs for those on welfare but it helps paint a more positive picture in the eyes of employers of those who find themselves on income assistance.

Last year, the Victoria office, located at 810 Fort, received applications from about 3,000 people on welfare and was able to find 541 full-time jobs and about 54 part-time jobs.

Right now with the unemployment rate running around 11 per cent, Campbell admits it is tough to find jobs, particularly in Victoria which lacks the industrial base to provide opportunities other than in the service industries.

The Victoria job-finding program is one of the oldest in the province, tracing its roots back to 1969 when then Socred Rehabilitation Minister Phil Gaglardi set up the controversial Provincial Alliance of Businessmen (PAB).

LORNE CAMPBELL

That program was designed to find jobs for the hard-core unemployed but it soon became a political football, kicked around by the opposition MLAs as "pork-barrel operation."

When the NDP came to power in 1972, it took Gaglardi's successor, Norm Levi, less than two months to kill the program.

However, Campbell says, the basic philosophy behind PAB was good and some of the seeds of the Socred program were used by the NDP in setting up pilot job-finding programs in Surrey and Victoria.

The Socreds were returned to power in December, 1975 and the new human resources minister, Bill Vander Zalm, announced the following May that he was setting up PREP which he described as an "exciting, co-operative approach" to finding employment for welfare recipients.

Critics of the plan said it was merely a duplication of Canada Manpower's work and scoffed at statements that PREP would find 12,000 jobs during its first three months of operation.

In fact, PREP found fewer than 5,000 jobs during its first 7½ months of operation and about 1,000 of these were reported to have been found by Canada Manpower.

In 1977, the program helped find jobs for 10,544 welfare recipients, Vander Zalm reported.

Statistics on PREP's overall performance in 1978 are not available. The program had a $1.2-million budget for the 1978-79 budget year.

Despite charges that PREP's figures are padded and that the service is a political boondoggle, Campbell feels the program provides a worthwhile contribution.

He says 90 per cent of those on welfare who come into the Victoria PREP office want to work and in many cases they lack training and the basic skills.

He feels PREP's contribution is that it can give more personal attention to these people and their problems, something, he says, manpower offices don't have the time to do.

"Also," he says, "we have changed a lot of ideas about people on welfare."

He expands on that by saying many people still feel anybody on welfare is a deadbeat when in most cases, they are unfortunate victims of circumstances.

Campbell says the Victoria office is the busiest of the 29 PREP offices in B.C., handling about 1,000 people a month, some of them repeaters or people returning for more counselling.

Under the PREP system, everyone who applies for welfare and are deemed employable must report to a PREP office where he or she is given a job description form to fill out, outlining what the person would like to do.

Then there are meetings with counsellors and sometimes arrangements for referrals to retraining programs provided by the Canada Employment Centre.

Each office has job finders who phone or drop in on employers to see if there is any work available to match the skills or interests of those in the PREP files.

There are five counsellors/job finders in the Victoria office as well as two clerical workers.

Campbell says the Victoria office has built up a pretty fair credibility with local employers.

The majority of his clients are between the ages of 16 and 25, he says, and the toughest job is finding jobs for the males in that age bracket. Most of the men are looking for laboring jobs and there just aren't too many available.

The women generally find jobs as waitresses, chambermaids or clerical workers.

Overtime Row Unresolved

Transport Canada officials and Pat Bay airport firemen failed to reach any solution Thursday to the firefighters' complaint that they are working too much overtime.

"The only thing we could tell the firefighters was that we are trying to find a solution," Transport Canada spokesman Steven Ryback said today.

Jim Hart, regional representative of the Public Service Alliance of Canada, said earlier this week that the 13 firemen are working excessive amounts of overtime because of delayed or special charter flights departing or arriving outside their normal working hours.

The firemen threatened to refuse to work overtime after midnight tonight but there is no indication whether they will, and violate the terms of their contract.

Ryback said the problem is the only way to eliminate the overtime is to go from the existing 18-hour shift system to 24 hours but that is difficult to justify because there are no scheduled flights during the firemen's off-hours.

HOOKER ACTION WAITS ON OTTAWA

Attorney-General Garde Gardom said Thursday law enforcement officers are awaiting federal action to make prostitution laws workable.

Gardom's comment came after the first soliciting charge in Vancouver in more than a year was laid Wednesday.

A Supreme Court of Canada decision last year has resulted in proof of persistent misconduct being necessary before a conviction can be obtained.

NR REALTY
NORTHERN PACIFIC REALTY LIMITED
309—1020 McKENZIE AVE.

18% R.R.S.P.

We can register a 1st mortgage on prime property in amounts of $10,000 or more in your R.R.S.P.

For information call
David Butterfield
479-1687 anytime

PIERRE CARDIN

Seeking well connected sales representative for men's leather and sheep skin collection to cover the Prairie Provinces.

Apply:
Sam Zalcman
514-384-9270
140 Cremazie West
Suite 515
Montreal, Quebec
H2P 1C3

2-16

TELEPHONE CABLE SPLICERS REQUIRED

Well established Telecommunication Construction Company has a requirement for experienced Telephone Cable Splicers. Candidates should be willing to work throughout the U.S.A. and Canada. We offer good salary with fringe benefit package.

Experienced and qualified applicants should reply with full resume to Victoria Press, Box 263.

Maintenance Co-ordinator Pulpmill

We have an immediate opening for a Maintainance Co-ordinator. Duties will include planning and scheduling all maintainence work (multi-trade) performed in the assigned area as well as providing maintenance supervision on a relief basis.

The successful applicant will be a qualified Journeyman Millwright (M/F) with a minimum of five years pulpmill experience. Preference will be given to those with supervisory backgrounds.

We offer a competitive salary commensurate with qualifications, moving and relocation expenses, company paid medical, dental and insurance programs, and a contributory pension plan. Company housing is available if required.

The mill is located at Port Mellon., B.C., on the Sunshine Coast. The area offers full facilities and rural living serviced by excellent schools, hospital and medical clinics. Vancouver is within 1½ hours travel time by car and regular B.C. Government Ferry Service.

Applicants should apply in writing to the Industrial Relations Department at the address shown below.

CANFOR
Canadian Forest Products Ltd.
Howe Sound Pulp Division
Port Mellon British Columbia V0N 2S0

SALES SUPERVISOR

A challenging position is open for a Classified Advertising Phone Room Sales Supervisor. The time is right for personal input into new systems and will offer satisfaction and scope for personal achievement. The salary range is from $16,000 to $18,000 a year plus bonus structure and complete corporate benefits. If you are ready to accept this challenge, send your resume to:

Advertising Manager
The Columbian Co. Ltd.
Box 730
New Westminster, B.C. V3L 4Z7.

Weyerhaeuser Canada Ltd.

MECHANICAL DRAFTSMAN

We have an immediate opening for a Mechanical Draftsman in the Wood Products Division at our Kamloops head office.

The Position:
- Preparation of mechanical drawings for sawmills.
- Maintenance of drawing records, files and supplies.
- Some project supervision.

The Person:
- A qualified mechanical draftsman.
- 3-5 years drafting experience preferred but not limited to a sawmill environment.
- Project supervisory experience would be an asset.

We offer an attractive starting salary with a generous benefit program. Please forward resume to:

Administrator, Staff Services
Weyerhaeuser Canada Ltd.
Box 800
Kamloops, B.C. V2C 5M7

CIVIL / STRUCTURAL ENGINEER

The Engineer we are seeking will be responsible for the design of reinforced concrete, steel and timber structures for substations, diesel and gas turbine power plants and industrial/commercial buildings. Other responsibilities will include the design of site development and drainage, water supply and sewerage systems, preparation of specifications and estimates, and periodic inspection of work under construction.

The successful applicant must hold a university degree in Civil or Structural Engineering and be eligible for immediate registration as a Professional Engineer with the Association of Professional Engineers of B.C. At least 5 years of direct experience is required.

The salary for this position will be commensurate with experience and ability. Position is open to men and women.

Please quote job no. EN-49-D-M-11 and the name of this newspaper when applying.

Ms. J. Alderdice, Personnel
B.C. Hydro
555 W. Hastings Street
Vancouver, B.C.
V6B 4T6

B.C. HYDRO

PROJECT CONSTRUCTION CO-ORDINATOR

A Project Construction Co-ordinator is required immediately to act as the Owner's representative on site for the construction of a $47 million, 469-bed acute hospital in Victoria, British Columbia.

The Co-ordinator will monitor the progress of the project on a day-to-day basis and identify and resolve problems which affect the schedule and/or the budget. The Co-ordinator will monitor the performance of all consultants, contractors, etc., to ensure the project is constructed in accordance with the contract documents. Duties will include consultant co-ordination, contract awards, project cost control and scheduling, construction and contract supervision and commissioning and start up co-ordination. Applicants should have proven experience at a senior level. Academic qualifications in engineering, architecture or related disciplines will be an advantage.

Salary to be negotiated.

Individuals, or companies willing to offer individuals, should apply no later than March 9, 1979, to the Capital Regional Hospital and Health Planning Commission, attention M. Halkett, 524 Yates Street, P.O. Drawer 1000, Victoria, B.C., V8W 2S6. Names of referees should be included with the application.

FOOD SERVICE SUPERVISOR

A full-time vacancy exists for an experienced Food Service Supervisor. Duties are to supervise the trayline and assist the Food Service Manager with all clerical and typing work of the Department.

Applicants should be Grade XII graduates with a University programme or Business Course preferred. Completion of a Food Services Supervision course and typing of 50 words per minute are essential.

Apply to:
PERSONNEL MANAGER
VICTORIA GENERAL HOSPITAL
841 Fairfield Road
Victoria, B.C.
V8V 3B6

Okanagan College

PERSONNEL OFFICER
Position Vacancy

In consultation with the College Board and senior management, and under the direction of the Dean of Administrative Services, the personnel officer will serve the College in the areas of:

PERSONNEL ADMINISTRATION, NEGOTIATIONS, AND PERSONNEL INFORMATION SYSTEMS.

Applications are invited from individuals with a university degree in a suitable discipline (preferably Industrial Relations) plus experience in personnel administration, or an acceptable equivalent combination of training and experience.

Starting Salary: $23,966 (1978-79 salary)
Location: Kelowna, B.C.
Applications to be submitted to:

Bursar
OKANAGAN COLLEGE
1000 KLO Road
Kelowna, B.C.
V1Y 4X8
no later than 28 February 1979

2-16

Tax Deferral on 1978 Capital Gains

You can shelter your capital gain by investin our Income Averaging Annuity Contract. There are many other types of out of the ordinary lump sum income that qualify too. For further information call

IRWIN MIHALICZ at 388-6632

WESTCOAST SAVINGS
Better than money in the bank.

WE'RE TEACHER HUNTING

We will have openings for teachers, administrators, and special education personnel in the near future.

If you are currently looking for a challenging opportunity, are ready to relocate or want to become involved in your position and environment, we may have the ideal situation for you.

Teachers in our substitute service will be given first preference for full-time employment.

All available positions are currently listed with Employment and Immigration Canada at your local Employment Centre.

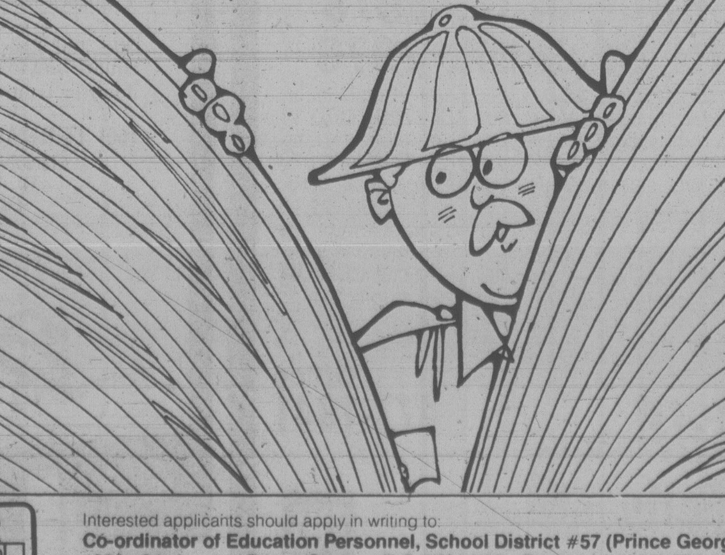

Interested applicants should apply in writing to:
Co-ordinator of Education Personnel, School District #57 (Prince George)
1894 - 9th Avenue, Prince George, B.C. V2M 6G6 Telephone: (604) 564-1511

SPECIAL PROJECTS ACCOUNTANT

A Special Projects Accountant is required by East Kootenay Community College, a rapidly-growing comprehensive community college in south-eastern British Columbia. This is a permanent position.

Duties: Working out of the College Administration Centre in Cranbrook, the successful candidate's first function will be to work with the College's systems analyst in developing a comprehensive computerized Financial Reporting System. Following the completion of this project (approximately 1 year) it is anticipated that this person will assume the accounting and financial reporting function connected with the construction of the College's new Core Campus and related facilities in Cranbrook.

Qualifications: The successful candidate will be at the intermediate level of a recognized Professional Accounting Program and have extensive E.D.P. experience.

Salary: $18,000 range.

Application deadline: 5 March, 1979

Apply by letter, with resume of experience, to Dr. D.L. Ball, Principal.

East Kootenay Community College
Box 850, Cranbrook, B.C. V1C 4J6

Three Compete For SC Banner

DUNCAN — Three persons will seek the party nomination at a Cowichan-Malahat Social Credit Association convention here Saturday.

They are Rex Hollett, a North Cowichan alderman and Chemainus tire shop operator, Phyllis Whittome, vice-chairman of the B.C. advisory committeee on medical manpower; and Richard Ewing, executive assistant to Finance Minister Evan Wolfe.

The riding, an NDP stronghold since 1952, is held by New Democrat Barbara Wallace.

WILL DEVELOP
FOR SUITABLE TENANT
PRIME COMMERCIAL SITE
1800 Sq. Ft. 1100 Block Blanshard St.
REPLIES TO VICTORIA PRESS, BOX 244

ANNUITIES
SUNLIFE'S ANNUITY RATES ARE COMPETITIVE. CONSIDER A LIFE ANNUITY INCOME AVERAGING ANNUITY, REGISTERED RETIREMENT SAVINGS PLAN.
SunLife OF CANADA
JOHN R. H. LEY
C.D. C.L.U.
814-1175 DOUGLAS — 382-3145

FOR SALE
HOTEL AND MOTEL COMPLEX
Modern full facility Hotel with attached Motel and swimming pool in the Southern Interior of B.C., situated on 9 acres. May be purchased as an existing complex or separately. Property is ideally located on a main highway and ready for further development. Area is expanding and potential for evaluation is prime. Property is reasonably priced for quick sale. Inquiries should be addressed to
VICTORIA PRESS BOX 54

Rockland Coach House

Absolute privacy, unique floor plan, lots of trees, bookcases, and views of the Olympics.
Asking $125,000
Phone Owner — 598-7503

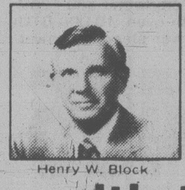

Henry W. Block
"See H&R Block for assistance with the British Columbia income tax credits."
H&R Block knows all the income tax credits, including the British Columbia Renters Tax Credit. It's our business to keep abreast of all the complex tax laws in Canada so you don't have to. We are income tax specialists.
H&R BLOCK
THE INCOME TAX PEOPLE
2000 DOUGLAS 100-C BURNSIDE WEST
Open 9 a.m. to 9 p.m. Weekdays. Sat. 9 a.m. to 5 p.m.
Woodward's Sears
ALSO IN
the Bay Canada Trust
DURING REGULAR OFFICE HOURS
Other Area Offices in
SIDNEY, DUNCAN, NANAIMO, PORT ALBERNI, COURTENAY, COMOX, CAMPBELL RIVER
NO APPOINTMENT NECESSARY

WINTER INSULATION SALE

STOP LOSING MONEY
GET WARM AND COZY
by INSULATING
YOUR HOME
Instantly make your home warm and cozy, save heat and money. If you want to insulate this year and have not done so, buy now during our SALE. Why not do something warm for your family!
CALL NOW 388-4423
for an in-the-home estimate without obligation
Weathergard Shop
2145 Keating X Rd.

ESTUARIES DISCUSSED

Representatives of Victoria sport and environmental organizations will attend a conference and workshop on the preservation of river estuaries and coastal shorelines at Parksville Feb. 24.

The meeting will be held in the Island Hall Hotel from 9.30 a.m. to 8.30 p.m.

Ann Holden of Duncan, vice-president of the Cowichan Estuary Preservation Society, said the main object of the meeting is to discuss ways and means of saving B.C.'s fish and marine life producing estuaries from pollution.

Sister-Knifer Jailed

PRINCE GEORGE (CP) — A youth who stabbed his 15-year-old step-sister in the neck and shoulder with a butcher knife was sentenced in provincial court Thursday to four years in prison.

Court was told that Gary Robert Tout, 18, and the girl were "virtual brother and sister" before the Dec. 30 incident.

Court was told they were home and she was sitting with her back to him drying her hair when he stabbed her in the neck. She got up and he stabbed her in the shoulder.

The girl locked herself in the bathroom and had to exert all her strength to keep Tout from getting in. He finally dropped the knife and fled.

Defence lawyer Dan Smith said the only possible reason for the offence was that Tout was humiliated in his youth because of a hare lip.

A psychiatrist's statement in a pre-sentence report said there was no evidence Tout was suffering from a personal disturbance.

Judge George Stewart, however, rejected both Smith's arguments and the psychiatrist's report, which he said didn't make sense.

"This young man knifes another human being for no reason and it isn't a personal disorder?" he asked. The judge also said an unfortunate childhood was no answer to the stabbing by Tout, who he called viciously dangerous.

WORKING MOMS UP

The number of U.S. working mothers with children under age 18 is approaching 16 million.

Management Won't Publish

VANCOUVER (CP) — *The Vancouver Sun* and *The Province* newspapers, which have been shut down by a strike-lockout since Nov. 1, will not likely be published by management personnel behind picket lines, *Sun* publisher Clark Davey said Thursday.

Contract talks reopened Wednesday between Pacific Press and some of its unions, which represent 1,400 employees.

Davey said Pacific Press, which produces both papers, has had the option to continue publishing while the unions were picketing.

"It would only be the case if the union left us with a whole series of non-negotiable demands. That's not so."

The new round of meetings are the first real talks since the strike-lockout began, said Davey, adding that the atmosphere was amiable. Discussions with The Newspaper Guild, the largest union at Pacific Press, were held Thursday and negotiations with the Joint Council of Newspaper Unions were to resume today.

The talks began after the joint council requested an end to the cooling-off period declared by mediator Peter Dowding on Dec. 4. Since that date there have been informal discussions between both sides.

The major issue in the dispute is a press manning clause, which determines how many pressmen are on a shift. Two of the six unions in the council went on strike Nov. 1. and members of the four other unions were locked out.

Goode Won't Resign

DELTA (CP) — Mayor Tom Goode said Thursday he has no intention of allowing his financial problems to force him from office in this municipality south of Vancouver.

Goode has filed a proposal under the Bankruptcy Act, in which he listed contingent liabilities of $2.4 million and personal liabilities of $195,000. He listed assets of $30,000.

Under the act, a proposal is not bankruptcy but an arrangement to come to terms with creditors. If Goode's creditors defeat his proposals he will be in automatic bankruptcy.

Goode, who earns about $13,000 a year as mayor, will meet with his creditors Feb. 22.

His financial problems began last January when a dozen foreclosure cases were filed in British Columbia Supreme Court registries, naming Goode, three companies he was involved with and his investment firm.

Goode said he had paid off $4 million in debt leaving $3 million still to pay.

Presses Silenced

LIMA (Reuter) — Two leftist publications were banned Thursday by the Peruvian military government, bringing to nine the number of independent political papers closed in recent weeks.

Chateau Victoria Hotel Presents
Victoria Jane's
OPEN 11 A.M. TO 1 A.M. MON.-SAT.
the most beautiful lounge in town
SERVING LUNCHEONS FROM 11:30 to 2:30
740 Burdett 382-4221

Autoplan
★ NEW LICENCE PLATES
★ NEW INSURANCE
SIA SIMPSON INSURANCE Agencies Ltd.
McKenzie Mall, 1591 McKenzie Ave.
OPEN Mon.-Thurs. 9-5:30, Fri. 9-8, Sat. 10-4
Free Parking at the Door Saves You Time

RRSP
Registered Retirement Savings Plan
10¼%
No Fees of any kind. None.
"Parting with money is taxing."
First City Trust
Phone for extended business hours information 'till March 1st.
724 Fort St./Victoria, B.C./V8W 1H2/
Phone (604) 383-4141
Member of Canada Deposit Insurance Corporation

HIT THE TASTE BULLSEYE.
VANTAGE
VANTAGE
VANTAGE
AGE
Vantage. All the enjoyment of top flavour tobacco in a common-sense cigarette.
VANTAGE
SMOKE SMART
Warning: Health and Welfare Canada advises that danger to health increases with amount smoked – avoid inhaling.
11 mg. "tar" 0.8 mg. nicotine.

Plymouth
CHRYSLER
Dodge Trucks
SALES/SERVICE

CHRYSLER CANADA LTD. WELCOMES

Plymouth
CHRYSLER
Dodge Trucks
SALES/SERVICE

WILLE DODGE CHRYSLER Ltd.

3200 Douglas St., Victoria **382-2313**

MEET YOUR NEW DODGE DEALER AND SEE HIS OUTSTANDING SELECTION OF GREAT CARS AND TRUCKS

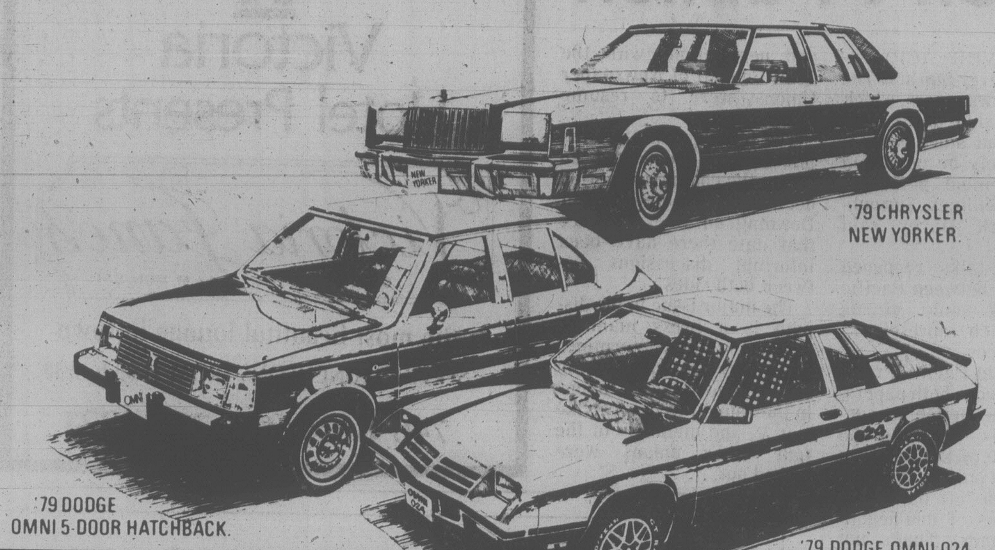

'79 CHRYSLER NEW YORKER.

'79 DODGE OMNI 5-DOOR HATCHBACK.

'79 DODGE OMNI 024

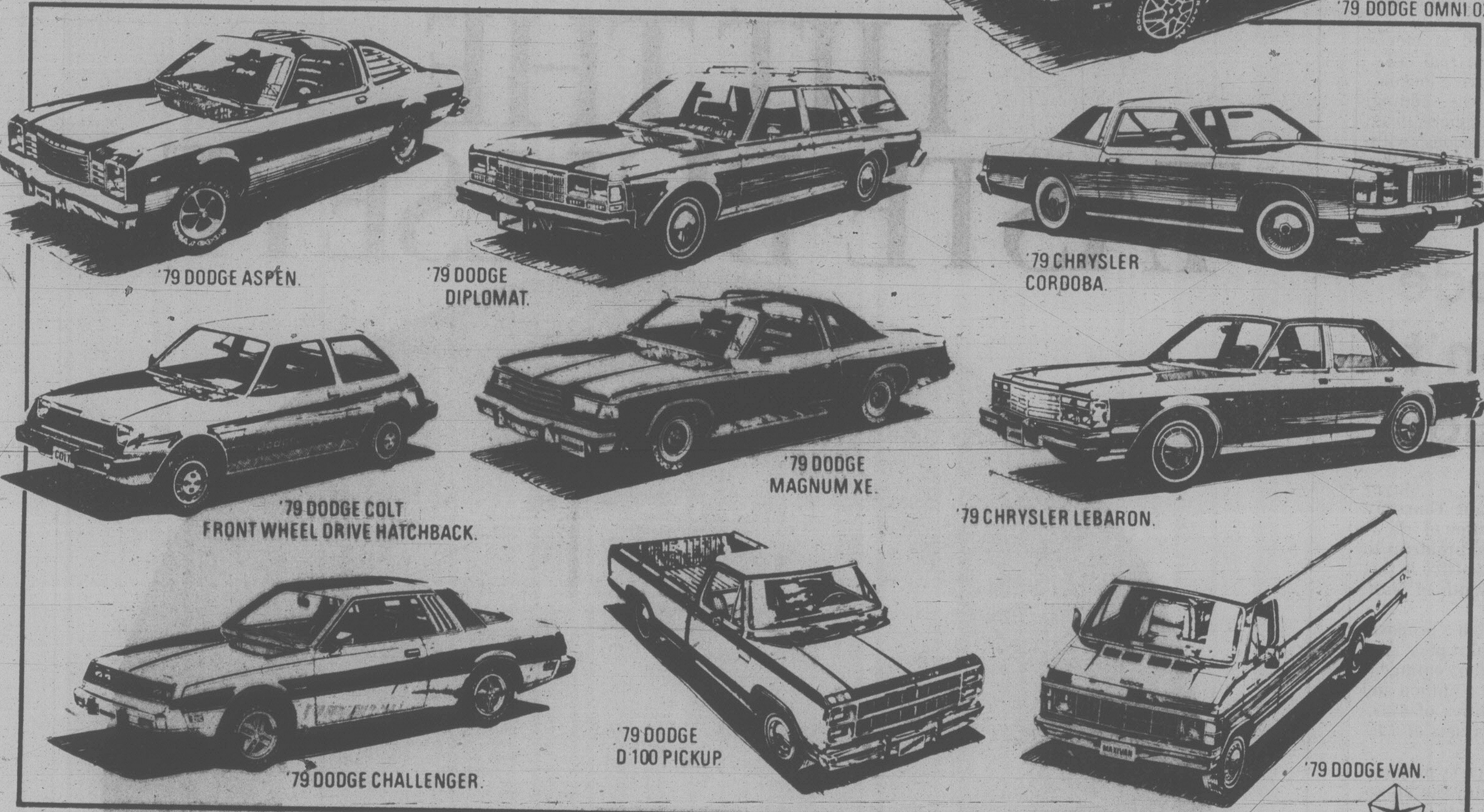

'79 DODGE ASPEN.

'79 DODGE DIPLOMAT.

'79 CHRYSLER CORDOBA.

'79 DODGE COLT FRONT WHEEL DRIVE HATCHBACK.

'79 DODGE MAGNUM XE.

'79 CHRYSLER LEBARON.

'79 DODGE CHALLENGER.

'79 DODGE D 100 PICKUP

'79 DODGE VAN.

Frank Wille, President, and his sales and service people are looking forward to meeting you at their new Dodge Chrysler dealership conveniently located at 3200 Douglas Street, with easy access to downtown Victoria. Frank has appointed Roy Rogers as Service Manager, Paul Smith as Sales Manager, Norman Arden as Comptroller, Frank Szony as Parts Manager. They are ready to serve residents of the area in their brand new dealership, fully equipped with the latest automotive service facilities. For dependable cars and trucks at fair prices and first-rate after-sales service, Wille Dodge Chrysler Ltd. is the place to go. You are cordially invited to visit the new dealership for a demonstration of great Chrysler products and enthusiastic personal service in attractive, modern surroundings.

Plymouth
CHRYSLER
Dodge Trucks
SALES/SERVICE

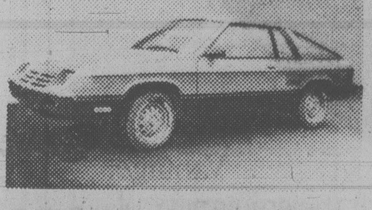

1979 OMNI 3-DOOR HATCHBACK

Black/White vinyl bucket seat 165175x13 WSW glass belt radial Light Package, 4-speed manual transmission, 1.7 litre (IBBL) 4-cycle engine, Undercoating/Hood Pad, Body Side & or Hood or Deck St., Black Vinyl Body side moulding, Turquoise Metallic. Stock #7963. Not exactly as illustrated

GRAND OPENING SPECIAL **$4995**

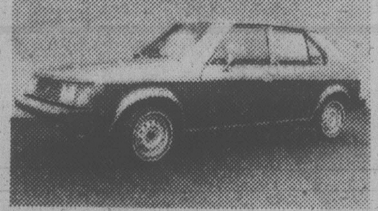

1979 OMNI 5-DOOR HATCHBACK

Tan vinyl bucket seats, glass belted radials, 4-speed manual transmission, 1.7 litre (1-barrel) 4-cylinder engine, black vinyl body side moulding, Chianti red, deluxe wheel covers.

Stock # 7934 Not as illustrated

GRAND OPENING SPECIAL **$4895**

1979 CHRYSLER LE BARON 2-DR. SPECIALTY

Blue cloth 60/40 split bench seats, Torqueflite Transmission spinnaker white, 5.2 Litre (318 2 BBL) Lean Burn, Electric Heated Rear Window, Electronic Digital Clock, Pedal Dress-up, Body side & or Hood or Deck ST., White Vinyl Body Side Moulding, Deck or Body Side Tape Stripe, Protective Rub Strips—Front & Rear. Deluxe Front Bumper Guards, Radio-AM, White Landau Vinyl Roof, Wire Wheel Covers. Stock #7920

GRAND OPENING SPECIAL **$7775**

1979 CHRYSLER NEW YORKER Fifth Avenue SE

Champagne leather 60/40 split seat, Fifth Avenue edition package, accessory floor mats, Torqueflite transmission, 5.9 litre (360, 2-barrel) lean burn engine, electric heated rear window, automatic temperature control air conditioning, dress-up pedal, automatic speed control, electronic lean burn system, power bucket or split bench seat, power door locks, power deck lid release, AM/FM multiplex radio with 8-track tape, power antenna, designer's beige, beige padded Landau vinyl roof.

GRAND OPENING SPECIAL **$12,950**

GRAND OPENING SPECIALS

NEW 1977 DODGE VAN CONVERSION

Sleeps 2, 2-burner stove, ice box, 10,000 BTU furnace, captain's chairs, 6-cylinder, 3-speed.

GRAND OPENING SPECIAL **$8595**

NEW 1978 GOLDEN YEARS DODGE VAN CONVERSION

Sleeps 4, 3-way fridge complete with freezer, city water and 120V electrical outlets, 4-burner stove complete with oven, 10,000 BTU furnace, porta-toilet, 318 V/8, automatic, power steering, power brakes, deluxe interior.

GRAND OPENING SPECIAL **$13,495**

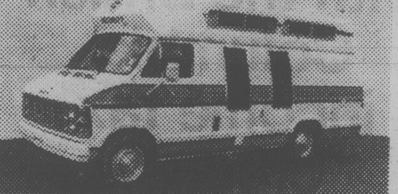

1979 SECURITY SUPER DELUXE VAN CONVERSION

Power converter, 12,000 BTU forced air furnace, AM/FM stereo, hot and cold water, shower and flush toilet, holding tanks, sleeps 4, double insulated roof, fridge, stove, 360 V/8 engine, power steering, power brakes, automatic, cruise control, tilt steering wheel, factory air conditioning, roof rack complete with ladder.

GRAND OPENING SPECIAL **$17,950**

1979 SECURITY 20½ Ft. MOTOR HOME

Air spoiler. Deluxe Tri-Tone Paint. Automotive Bumper. Steel Occupant Protection Bar. Double Stainless Steel Sink. City Water Connection c/w Faucet. 2-33 lb. propane cylinders. 24,000 BTU Forced Air Furnace Electronic Start. Radius Corner Windows. 40 Amp. Power Convertor. Model 6.6 3-Way Fridge. Shower Compartment c/w Vanity Basin/Hot Water Heater. Fresh Water Toilet c/w Holding Tank & Demand Water System. Extra Holding Tank to receive Shower & Sink Water. 12V Power Roof Vent in Toilet Compartment. 12V Power Stove Hood. Electronic Monitor Panel c/w Digital Read Out Clock. Deluxe Decor and Convenience Package. Aluminum Ladder and Luggage Rack. Double Insulation. 4-Burner c/w black Glass Door. Comb. Stereo AM/FM Radio c/w 4 Speakers.

GRAND OPENING SPECIAL **$19,195**

WILLE DODGE CHRYSLER

★ 382-2313
3200 DOUGLAS ★

Between
Town & Country
and
Mayfair Malls

Dodge
CHRYSLER
Dodge Trucks
SALES/SERVICE

CHRYSLER CANADA

proudly announces the
SATURDAY, FEBRUARY 17th

GRAND OPENING

OF ONE OF VICTORIA'S MOST MODERN CAR DEALERSHIPS . . .

WILLE DODGE CHRYSLER

Dodge
CHRYSLER
Dodge Trucks
SALES/SERVICE

***Featuring.* CHRYSLER, DODGE AND DODGE TRUCKS**

3200 DOUGLAS at CLOVERDALE

between Mayfair and Town & Country Centres

PHONE 382-2313 (Service & Showroom) 386-3511 (Parts)

Dodge
CHRYSLER
Dodge Trucks
SALES/SERVICE

WILLE
Dodge • Chrysler
COLT • OMNI • ASPEN • DIPLOMAT • CORDOBA • LeBARON • CHRYSLER

Dodge
CHRYSLER
Dodge Trucks
SALES/SERVICE

— FREE REFRESHMENTS FOR EVERYONE —

My Pledge to You . . .

For over 20 years it has been my privilege to serve Greater Victoria automobile owners. I have always believed that **service** is the important word in my business. With the opening of our new dealership, I want to emphasize I will continue to make sure that all our customers, new and old, receive **service.** At Wille Chrysler Dodge, we care about you **and** your car.

Frank Wille

DAFFODILS FOR THE LADIES

BALLOONS FOR THE KIDS

ENTER OUR STEREO DRAW

GOOSE'S GOOSE COOKED? It may look that way in the above photo, but Bandit, an Australian shepherd owned by Jan Stratford of Carmichael, Calif., is just preparing to give his feathered friend a playful nip.

Queen Tours Bahrain

KUWAIT (UPI) — Queen Elizabeth today visited handicraft centres and archaeological sites as part of her second day in the island nation of Bahrain.

The Gulf News Agency reporting from the Bahraini capital of Manama that the Queen toured handicrafts centres run by women's organizations and visited the Budaiya agricultural project, where cattle, sheep, poultry and plants are raised.

The Queen, accompanied by her husband, Prince Philip, arrived in Bahrain Thursday on the second leg of an 18-day tour of Arab oil states. They have already visited Kuwait and plan to fly to Saudi Arabia Saturday.

N-Plant Waste Dumped

TOKYO (AP) — Japan's Power Reactor and Nuclear Fuel Development Corp. said today one of its plants accidentally dumped four tons of low radioactive waste into a river that runs to the Pacific, but the level was "hardly hazardous."

A spokesman said the accident occurred last Friday at a plant in Ibaragi. He said the liquid waste leaked out of a storage tank, eight metres below the ground, connected to a nuclear-reprocessing plant. One of the tank's pipes apparently had a defective joint, he said.

The spokesman said the waste penetrated a concrete shield and ran into a deeper tank that stored natural underground water dripping into a waste tank room. He said plant officials dumped the natural water into the river without knowing it was contaminated.

China-Vietnam Border Situation 'Dangerous'

By JAY MATHEWS
Washington Post

HONG KONG — Vietnam said Wednesday that occupation of some Vietnamese hills by a battalion of Chinese troops "makes the situation along the Vietnam-China border, which has already been tense, become extremely dangerous."

The statement by a spokesman for the Vietnamese Foreign Ministry, released here Thursday by the official Vietnam News Agency, escalates the dispute over the hills in an area where thousands of troops on both sides are poised for battle.

China and Vietnam have been accusing each other of illegally occupying territory along their sometimes ill-defined border for the past several months, but neither side has initiated a major clash of regular army troops. In recent weeks, however, foreign observers have reported major movements of Chinese arms and troops to the border, increasing the chance of conflict with the well-fortified Vietnamese forces.

The Vietnamese spokesman said the hills in Caoloc District of Langson Province occupied by the Chinese were "about two kilometres inside Vietnamese territory." He said: "the invaders built fortifications and remain there and have been daily firing mortars, machine guns and... recoilless rifles on surrounding villages, causing many losses in lives and property to the Vietnamese people in that border area."

The Vietnamese have been complaining about Chinese military activity in the area since Saturday, when they said the hills were first occupied. Wednesday's protest was by far the strongest, however, and seemed to indicate some fear that further Chinese action would follow.

The spokesmn said: "The Vietnamese people... are resolved to defend their independence and sovereignty and the territorial integrity of their motherland."

A Sunday report by China's official news agency charged that Vietnamese forces which had held the hills earlier had "opened fire with light and heavy machine guns on a Chinese patrol unit, killing two Chinese."

THIS WEEKEND ONLY
February 16th, 17th and 18th, '79

BROWNIES
RECIPE

Reg. $8.65 Value
A SUPER FAMILY SPECIAL
9 pcs. Brownies Fried Chicken, Med. Coleslaw, Med. Potato Salad Med. Bean Salad
ONLY $5.99
SAVE $2.66

fried chicken

Thumb Lickin' Good

1205 Esquimalt
382-8201

310 Goldstream, Colwood
478-0211

1881 Fort St.
592-2476

7103 W. Saanich, Brentwood Bay
652-3341

Italian Political Crisis Lingers - Vote Looms

ROME (Reuter) — An early general election looked like the most likely outcome of Italy's government crisis today following renewed consultations between political parties.

Acting Premier Giulio Andreotti, who heads the current caretaker government, met Communist leader Enrico Berlinguer Thursday with revised proposals for a parliamentary pact.

But Berlinguer, whose party has demanded cabinet seats in any Christian Democratic government, turned the tables on the veteran premier with his own proposal — a government excluding Andreotti's party.

As an alternative, he suggested that a figure from one of the minor parties might try to form a multiparty coalition.

He said Andreotti's proposals, which he did not make public, would not resolve the crisis.

The Christian Democrats have governed Italy for over 30 years, but lacking a majority have been forced to rely on a variety of coalitions or working agreements to stay in power.

Andreotti, caretaker premier since withdrawal of Communist support forced his government to resign on Jan. 31, also talked with Socialist leader Bettino Craxi Thursday night.

Craxi said Andreotti's proposals contain useful elements.

He said they create "a new and completely different situation" that he will have to refer to his party.

Colony
MOTOR INN
THE SENSATIONAL
"DOUBLE TROUBLE"
FROM 8:30
THE NEW LOUNGE
2-3

OVERSEAS AUTO PARTS
Honda — Mazda — Datsun
Toyota — Volkswagen
3400 DOUGLAS ST. 382-2114
(Across from Woolco)
2-25

ROYAL OAK GARDEN CENTRE AND FLORIST

"for every bloomin' thing!".
OPEN 7 DAYS A WEEK
9-5:30 Mon. thru Sat.
10-5 Sundays

Planting TIME!
FRUIT TREES
Over 40 varieties of government inspected 2-year-old fruit trees including:
- Apples
- Pears
- Peaches
- Plums
- Apricots
- Nectarines
- Cherries

PRICED AT
6.95 and 7.95

ROSE BUSHES
Local B.C. grown in a wide selection of varieties including:
- Peace
- Tropicana

And many other favourites of Hybrid Teas, Florabundas and Climbers.
2.95 & 3.95

IN STOCK NOW:
THE NEW '79
VARIETIES INCLUDING:
- Paradise
- Friendship
- Sundowner
- American Pride

OUR WEEKLY
"Flowers on Friday"
SPECIAL
Always extra value on cash and carry.

SEEDS
Come in and check our wonderful selection of flower and garden seeds from:
- Island Seeds
- McKenzie-Steelbriggs
- Carter's (English)
- Ferry-Morris

Plus bulk seeds packed by us in larger sizes including Green Arrow Peas and New Zealand Spinach.

4456 SAANICH RD. in the Royal Oak Shopping Centre.
479-1116

Jordans Mid-February
SALE

Save 25% on
Two Beautiful
Fashion Leader Carpets

Lush nylon broadloom . . .
Was $15.95 sq. yd., Save $4.00 sq. yd.
NOW during our mid-February sale only ...... $11.95 Sq. Yd.

MORNING SKY — A multi-hued saxony with delicate color tracings on a background of soft spun, top quality nylon. An elegant look united with superior performance from tightly twisted heat-set yarns. Scotchgard treated for soil and static reduction. Yours in 7 unique colorations.

SHADOWS — This luxurious duo-tone cut and loop textured carpet is made of 100% soft-to-the-touch nylon pile. The yarn is set to insure superior appearance, retention of color and resilience. Scotchgard for ease of care and soil retardation. Choose from 6 of the newest decorator colors.

Jordans works within your budget and carpets homes like yours.

Jordans

Use Our Convenient Budget Terms or Your Chargex or MasterCharge

854 PANDORA
Parking at the rear
385-6746
Open Friday 'til 9

5th FLOOR
STANDARD FURNITURE
737 YATES ST.

3100 SHELBOURNE
Hillside Shopping Centre
595-1521
Open Wed., Thurs., Fri. 'til 9 p.m.

IN NANAIMO
151 Comox Road
753-5913

2-16

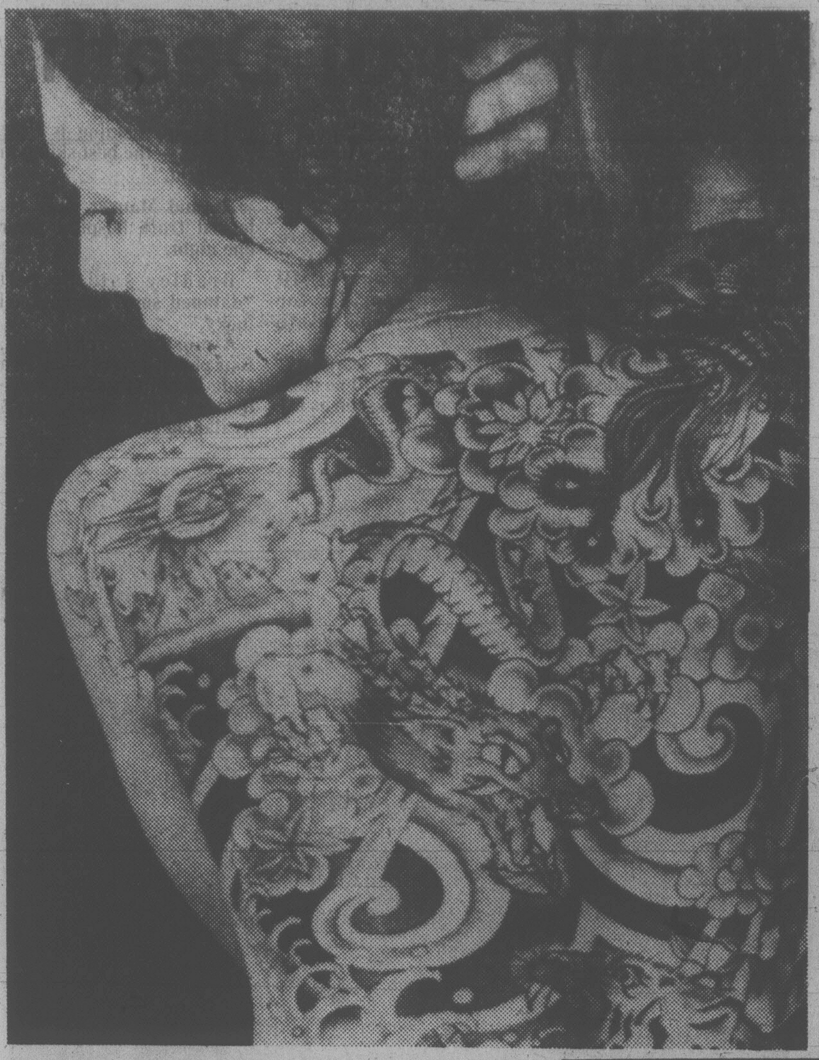

DRAGON AND TIGER snarl at each other amid a luxuriant jumble of flowers and mystic symbols on Cheryl Forgione's back. She won first runner-up honors in a recent international tattoo competition in Houston, Texas.

Decline In Output Reported

WASHINGTON (WP) — The U.S. industrial output slowed almost to a half last month, the government reported Thursday, but analysts said the slackening was only a breather after months of robust increases, and did not portend a slowdown.

Figures compiled by the Federal Reserve Board showed industrial production up a scant 0.1 per cent in January, following a jump of 0.7 per cent in December and similar increases in each of the several previous months.

The slowdown in industrial production was spread throughout virtually every sector of the economy. However, it was especially visible in production of durable goods and business equipment, which remained basically stable.

At the same time, the Commerce Department announced that business inventories rose 0.6 per cent, or $2.37 billion in December.

Meanwhile, economists for The Business Council, an organization of top industrialists, altered their earlier forecast for 1979 to predict a mild recession rather than simply a period of slower growth.

Rhodesia Cuts Air Service

SALISBURY (AP) — Rhodesia's only long-haul international air service between Salisbury and London has been suspended because of suspected terrorist involvemen in the country's worst aviation disaster.

Fifty-nine persons died Monday when a Viscount airliner crashed near the Zambian border. Officials believe the plane was brought down by missiles fired by black nationalist guerrillas.

The scheduled London-Salisbury-Johannesburg flight — operated by South African Airways (SAA) — overflew Salisbury and landed in Johannesburg today.

A spokesman for the airline said Salisbury-bound passengers on the SAA flight would fly to Rhodesia on regularly scheduled SAA or Air Rhodesia flights from Johannesburg.

The spokesman said the twice-weekly jumbo jet flights to and from London would no longer stop in Salisbury. He said SAA also is cancelling flights from Johannesburg to Rhodesia's scenic Victoria Falls.

The decison leaves landlocked Rhodesia with no international air service except that to and from South Africa.

Joshua Nkomo, president of the Zambia-based Zimbabwe African Peoples Union and co-leader of the Patriotic Front guerrilla alliance, claimed his men shot down the plane. Nkomo also claimed responsibility last September when another Viscount plane was shot down.

Thirty-eight persons were killed in that crash and 10 of 18 survivors were killed on the ground. Nkomo denied his men shot the survivors.

Prime Minister Ian Smith and other Rhodesian leaders, both black and white, have hinted Rhodesia will stage reprisals against Nkomo's forces for the latest jet crash.

Nkomo, apparently in anticipation of new assaults, has moved his forward bases from near the Rhodesian border back 320 kilometres toward the frontier with Zaire, diplomats in the Zambian capital of Lusaka said today.

In Bulawayo, Rhodesia's second city, Smith said military reprisal would be pointless "without ensuring that it is going to be successful."

ENERGY PLUS FITNESS
THE HEALTHY APPROACH TO GOOD LOOKS!
TEENAGE GIRLS AGES 13 to 15 YEARS!
SATURDAY, 11 a.m. - 1 p.m.
COST: $12.00 for 8 weeks
● Fitness to music ● Films, Fashions
● Weight control ● Hair and Face Care
● Nutrition
SOUND INTERESTING?
DIAL 595-SWIM FOR MORE DETAILS
2-16
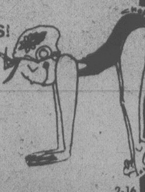
recreation: oak Bay

DORMANS
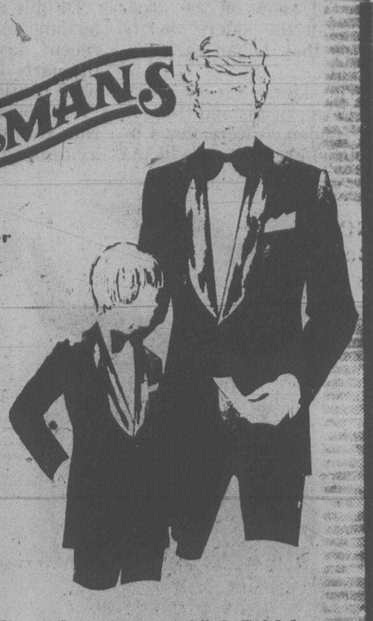
Vancouver Island's Largest Stock of Formal Wear Rentals
1328 Douglas Street 384-5311
Also in Sidney and Courtenay

Acne Victims Offered Hope

By VICTOR COHN
Washington Post

WASHINGTON — The most severe forms of acne — those resistant to all usual measures — have responded dramatically to a new exerimental treatment.

In tests at the U.S. National Institutes of Health (NIH) in Bethesda, Md., oral doses of a synthetic Vitamin A derivative have cleared or nearly cleared the badly marked faces of 38 longtime acne sufferers aged 16 to 48.

These are 80 per cent of the 47 patients treated so far by a National Cancer Institute team headed by Dr. Gary L. Peck.

Peck and his associates report their results in Thursday's issue of the *New England Journal of Medicine*. In an accompanying editorial, Dr. Peter Pochi of Boston University calls the NIH patients' recoveries "remarkable," and use of the vitamin compound "a potentially important advance."

Both the NIH team and Pochi warn that longterm trials are needed to learn whether the treatment has truly lasting results, or any harmful effects. This means it probably will take about three years before the drug can be made available to most doctors.

Dr. Peck warned teenagers that the coupound is not the same as ordinary vitamin A, and no one should take ordinary vitamin A for acne.

"Vitamin pills" do contain small, safe amounts of Vitamin A, but unlike the water-soluble vitamins, C and others that make up the bulk of most vitamin pills, vitamin A in large doses can build up in the body and cause serious liver, bone, nerve and other damage.

The "cystic" and "conglobate" acne treated at NIH — acne causing deep cysts and hard lumps or globes — makes up "about two per cent of all acne," Peck estimated.

But 85 per cent of teenagers have acne at least for a while. So the two percent with the severest types add up to thousands of youngsters as well as adults in whom the disease persists.

Another vitamin A compound, vitamin A acid, has for some years been applied as a lotion to manage some acne.

The new synthetic — "13-cis-retinoic acid," to give its technical name — was developed by chemists of the giant Hossman-La Roche drug firm in Basle, Switzerland.

Its greatest successes have been in preventing cancer development in experimental animals exposed to cancer-causing chemicals.

ROCKWELL
ISLAND MACHINERY LTD.
617 Chatham St.
385-5500
Parts and Accessories
2-7

SUBURBAN
LEASING
The Businesslike Way To Handle Transportation Costs
● FREE YOUR CAPITAL FOR NEW INVESTMENTS
● FIXED MONTHLY TRANSPORTATION COSTS
● TAILOR-MADE LEASES TO FIT YOUR INDIVIDUAL NEEDS
● ONE-STOP SERVICE FROM A PROFESSIONAL DEALERSHIP
Ask about Full Maintenance Coverage ...
The Bottom Line in Transportation Costs
Call ROD McGREGOR at 386-6131
For Personal and Professional Attention
Ford LEASING
SUBURBAN Motors Ltd.
Dealer Lic D00086
Marquis .. Monarch .. Zephyr .. Bobcat .. Fiesta .. Capri
Lincoln .. Cougar .. Ford Trucks .. Safe Buy Used Cars
3377 DOUGLAS at SAANICH RD. 386-6131

Sansui
Factory Authorized
Clearance
on now until Feb. 28
THERE ISN'T ROOM TO LIST ALL THE SPECIALS...SO HERE'S SOME TO CHOOSE FROM

SR 535

SR 535 - Automatic direct drive turntable features cueing control, acurate low distortion performance (wow & flutter .038%), and a low resonance cabinet.
$299.95

G-6000

G-6000 A pure power DC stereo receiver with extremely low distortion that has to be heard to be believed. 65 watts per channel into 8 ohms with no more .03% THD. A DC receiver is capable of delivering an extremely wide frequency response, 0 to 200,000 Hz.
$699.95

SPX-8000
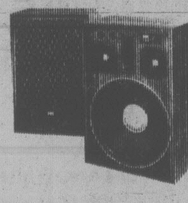
SPX-8000 a 4-way, six speaker system able to handle up to 160 watts of power, and features a super sixteen inch bass speaker to handle the lows, and twin matched tweeters for clean, bright highs.
$399.95 EACH

SC1100G
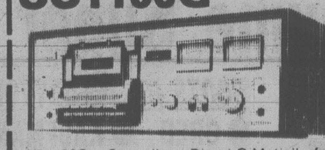
SC1100G, Sansui's "Direct-O-Matic" front loading cassette deck with excellent specs., and clean performance. Features include; tape lead-in switch, bias/equalizer switch, Dolby noise reduction, and much more.
$399.95

SPX-4000
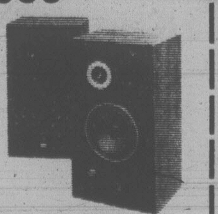
SPX-4000-a two-way, two speaker system capable of handling 45 watts input power with a frequency range of 35 to 30,000 Hz.
$189.95 EACH

AU-517
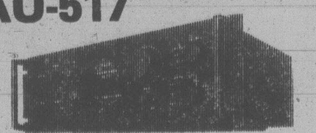
AU-517 An integrated "DC" stereo amplifier that provides clean dynamic performance. Rated at 65 watts per channel into 8 ohms with no more than 0.015% THD, and a frequency response from 0 to 200,000 Hz.
$599.95

TU 217

TU 217 AM/FM stereo tuner a perfect match for the AU 517 amp., that delivers the same strict high performance you've come to expect from Sansui.
$239.95

G-9000
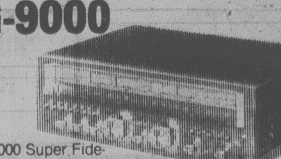
G-9000 Super Fidelity DC Stereo Receiver The circuitry of the G-9000 is about the most sophisticated in any receiver today Truly an extraordinary receiver rated at 160 watts per channel with less than 0.02% THD and a frequency response 0 to 200,000 Hz.
$1299.95

plus much, much more
Kelly's Stereo Marts
feelin' good about Kelly's
728 YATES STREET
388-5502
master charge
CHARGEX VISA
OPEN WEEK NIGHTS TIL 9
NO DOWN PAYMENT REQUIRED O.A.C.
NO PAYMENTS TILL JUNE 15

Sudden Horror On Mountain of Death

Times News Services

GOLDEN — An avalanche that killed seven skiers on a remote mountain south of here was unleashed without warning, the guide of the ski party said Thursday.

Rudi Gertsch, whose brother died in the slide Wednesday, said in an interview that there was no indication the risk of avalanche was higher than usual when the 10-man party set out.

RCMP said the avalanche, which dropped hundreds of tons of snow on the area, overran the skiers shortly after they began their descent.

The skiers — seven Swiss, two Americans and Gertsch of Golden — were flown by helicopter to a peak in the Purcell Range about 30 kilometres from this southeastern British Columbia community.

Gertsch, Peter Maurer of Switzerland and Victor Bradley of Kent, Wash., survived in what was apparently the worst avalanche accident in Canada in recent years.

Bradley, a 63-year-old businessman, said he felt no bitterness toward Gertsch's firm, Mountain Canada of Banff, Alta.

Despite a high number of avalanches in the area in recent days, Bradley said the party set off with complete confidence.

"It looked like an ordinary run. We knew there was an avalanche danger. That's why we were especially careful in choosing the run."

Bradley called the Mountain Canada employees the "best guys in the whole area."

An official of a rival company, Canadian Mountain Holidays Ltd. of Banff, Alta., which provided three rescue helicopters, said his company has been skiing "20 to 30 miles away from there without any problems."

"It could be that we were lucky," said manager Mark Kingsbury. "It's very difficult to know what would have caused the avalanche."

Oskar Gertsch was the only victim identified by RCMP Thursday.

Town coroner Gary Simpson said he would likely call an inquest after reviewing witnesses' statements today.

S.Sgt. Herb Cahoon said all the skiers tried to outrun the avalanche when they heard it approaching.

"I don't think we skied even 50 feet before it caught us," said Bradley. "It must have been doing at least 45 miles per hour. It just knocked us off our feet."

Bradley, who went skidding down on his front, struggled for 10 minutes to free himself from the hard packed snow.

RCMP said the slide occurred in a bowl-shaped area about one kilometre wide.

"The entire rim actually collapsed," said Cahoon. "There's no way a person would be likely to be able to outrun that kind of avalanche."

Bradley said the avalanche came down "in rivers" from all sides.

The victims were buried in up to seven metres of snow and likely died from a combination of crushing and suffocation, said Cahoon.

A search dog flown in from Banff and special radio transmitters worn by the skiers aided in the quick recovery of bodies. Mountain Canada said in a statement that all seven were recovered within an hour.

Cahoon said the RCMP are not responsible for warning skiers of unsafe conditions.

Despite the tragedy, Bradley said he will be back on the slopes "as soon as my back heals up."

Helicopter skiing is "the greatest — the best skiing in the world."

He and Maurer were released from hospital after one night.

Bradley said he felt "damned sore and damned lucky."

Almost two years ago, four persons were killed in a slide in the Bugaboo Range not far from Wednesday's avalanche.

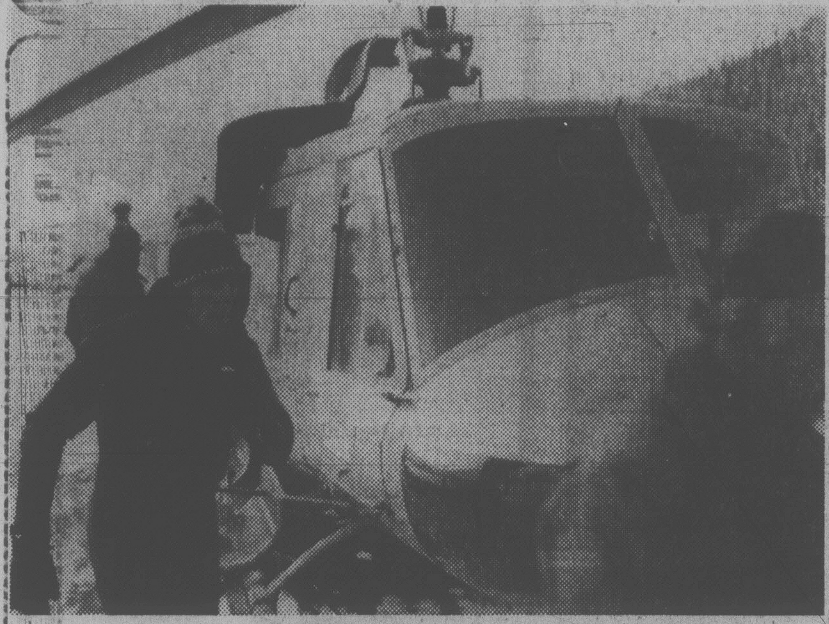

Rudi Gertsch (foreground) during search for bodies

Vistas of desolation greet party hunting for bodies of slide victims near Golden

Pat Jordan Wins Nomination

VERNON (CP) — Pat Jordan, who has represented Okanagan North for Social Credit since 1966, defeated realtor Stan Bialecki for the party's nomination in that riding in the next provincial election. Votes were cast by 354 delegates but the count was not released by party officials.

Colony
MOTOR INN
THE SENSATIONAL
"DOUBLE TROUBLE"
FROM 8:30
THE NEW LOUNGE

YOU deserve the BEST!
Recreation: Oak Bay

Self-Serve WORKBOOT SALE
From the largest stock of workboots on Vancouver Island

- You're always assured of the right style of boot for your particular job.
- We specialize in CSA approved safety footwear for men and women.
- We always sell at the lowest prices.
- And now we have a SALE!

Genuine Super Savings

BOOTS BY ● DAYTON ● PARIS ● HEADS ● GREB ● KAUFMAN ● GORILLA ● RUFRIDER

EXAMPLE 8'' glove tan uppers, White crepe soles, Safety toes.

$24.00 per pair

NUMEROUS MORE STYLES, HUNDREDS OF PAIRS IN GOOD SIZE RANGE

THERE ARE 10'', 8'', 6'' Leather Tops, Romeos, Oxfords, Slip-Ons and Ties

THERE IS A BOOT TO FIT YOUR FEET as well as YOUR JOB!

BUY SEVERAL PAIRS and SAVE MORE!

OLD COUNTRY SHOES

ALL SALES FINAL, YOU WOULDN'T WANT IT ANY OTHER WAY

Downtown
CHARGEX
MASTERCHARGE
635 JOHNSON ST.
383-7012

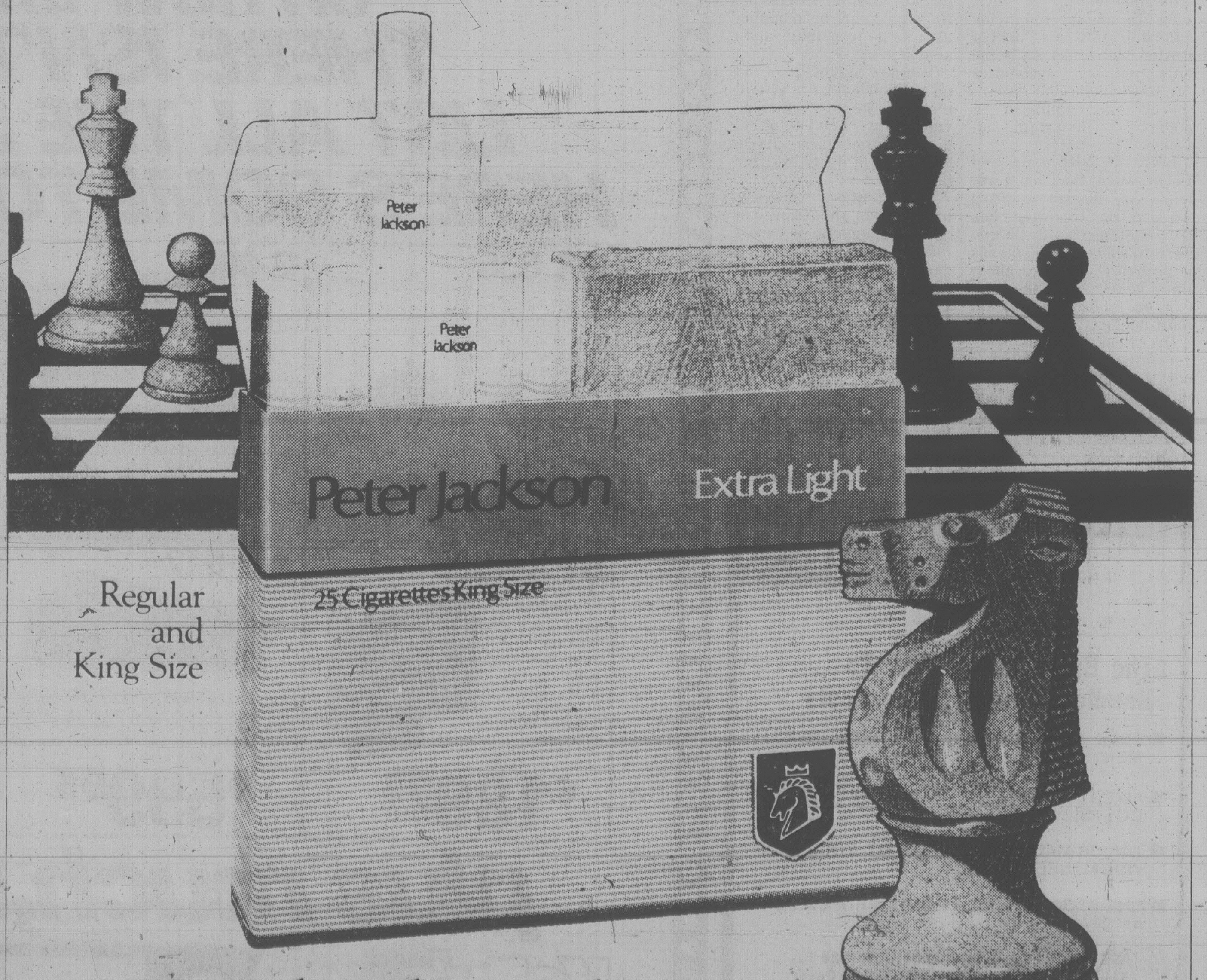

Try new Peter Jackson Extra Light.

Regular and King Size

Make the right move to a really mild cigarette.

Warning: Health and Welfare Canada advises that danger to health increases with amount smoked — avoid inhaling.
Average per cigarette: King Size and Regular: 7mg "tar" 0.7mg nicotine.

PACKAGE POWER

"THE 869"

marantz We sound better.

Ultralinear

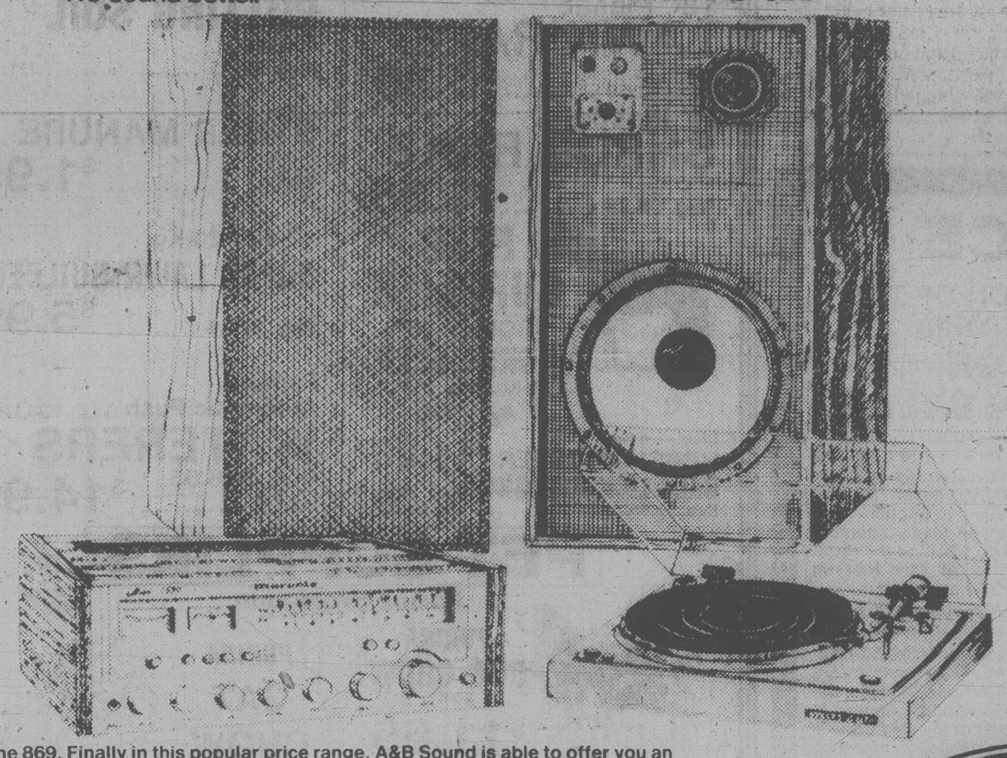

The 869. Finally in this popular price range, A&B Sound is able to offer you an outstanding stereo system. We start with the new MARANTZ 1530 AM-FM stereo receiver. The 1530 offers 30+30 watts RMS at an incredibly low 0.08% distortion for crystal clear reproduction at any volume level. The Marantz 6025 belt drive turntable offers automatic shut off and damped cueing to gently care for your records. Pulling the system together are the magnificent ultralinear 210 studio comparator speakers. The model 210 is a three way system with a 12" woofer for deep rich bass, a 5" midrange and a 1" dome tweeter for ultra clean highs. The 869 — a fantastic stereo system.

a&b sound
BUDGET PLAN
36^{21} per month
FOR 36 MONTHS

869^{95}

EXCELLENCE ACHIEVED

YAMAHA AUDIO **marantz** We sound better. **JVC**

An incomparable stereo system that can only be described as flawless. It starts with the "best buy" Yamaha CR8 20. 100 watts RMS with less than 0.05% distortion for unparalleled clarity of reproduction. The CR820 also features Yamaha's exclusive O.T.S. tuning system for the most accurate tuning of FM stations available. The JVC QL-A2 turntable features a direct drive motor with Quartz servo lock for exceptional speed accuracy. The QL-A2 also has automatic shut-off and two-way damped cueing to gently care for your record collection. The Stanton 681EEE magnetic cartridge is included with the JVC QL-A2. Rounding out this fine system is the Marantz HD880 speaker system. Rated number 1 by the leading consumer magazine, the HD-880 is a 4-way speaker system featuring a 12" woofer for deep rich bass, a 5" sealed back midrange driver and two dome tweeters for excellent high end frequency response. Housed in a genuine oiled walnut enclosure, the Marantz HD-880 speaker system is as beautiful to look at as it is to hear.

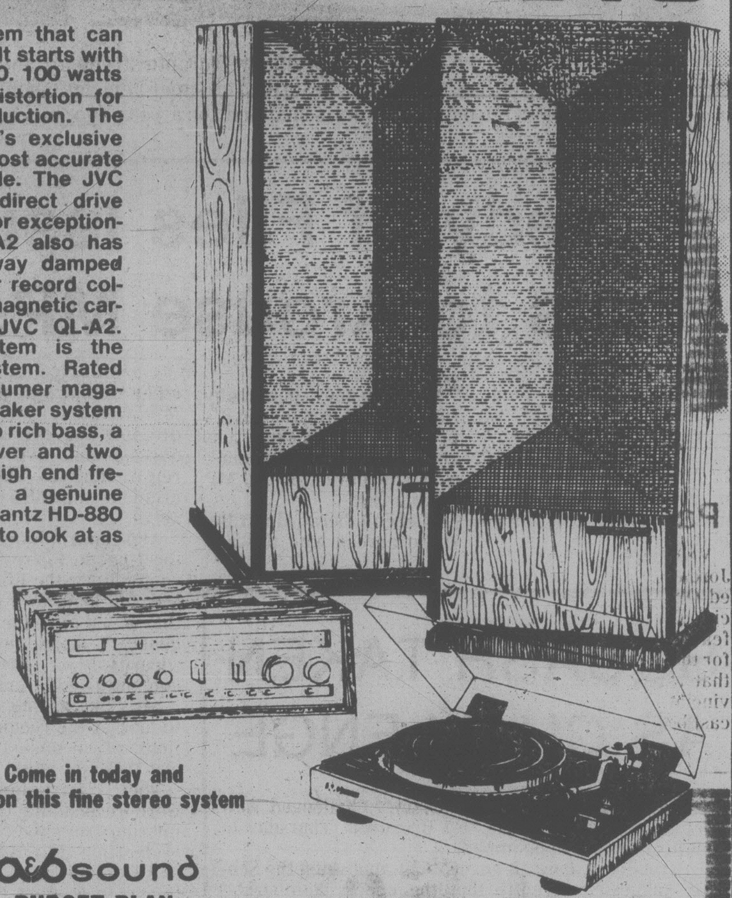

Come in today and
audition this fine stereo system

a&b sound
BUDGET PLAN
66^{61} per month
FOR 36 MONTHS

1599^{95}

NO
DOWN PAYMENT
EASY FINANCING
NO PAYMENTS
TILL
MAY 1979
O.A.C.

Ultralinear **YAMAHA AUDIO**

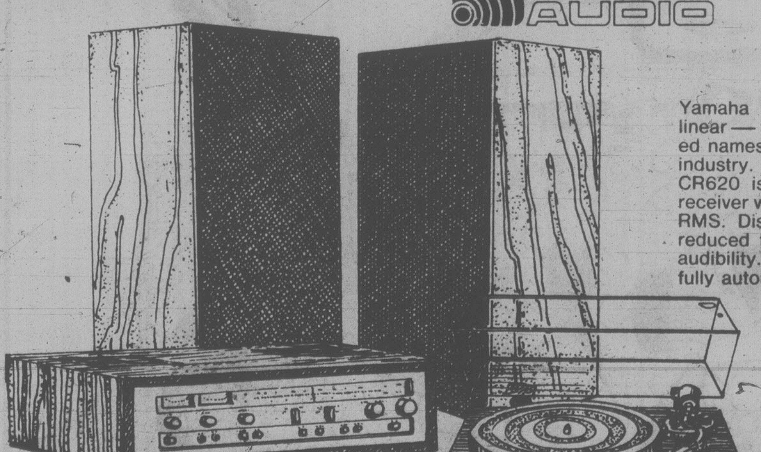

Yamaha and Ultralinear — two respected names in the audio industry. The Yamaha CR620 is a full feature receiver with 35+35 watts RMS. Distortion has been reduced to levels for below audibility. The Yamaha YPB4 fully automatic has a sensitive S-shaped tone arm to reduce tracking distortion. The YPB4 also features automatic repeat and is complete with the best buy Shure M954SD magnetic cartridge. The Ultralinear 228 speaker system is the top of-the-line studio comparator.

A highly reviewed speaker, the 228 is an air suspension system featuring a long throw 12'' woofer for tight dynamic bass response. The 228 also features a newly designed tweeter and midrange, each with separate level controls so that you can adjust the music to your own personal taste.

a&b sound
BUDGET PLAN
49^{96} per month
FOR 36 MONTHS

1199^{95}

YAMAHA AUDIO

FULL
FIVE YEAR
WARRANTY

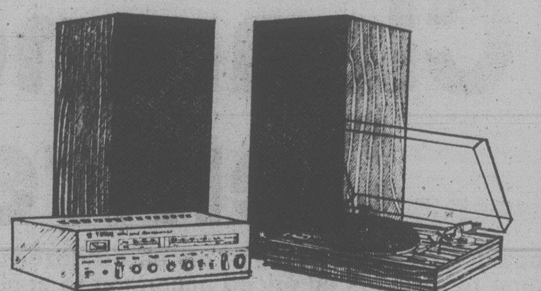

YAMAHA — a name synonomous with quality. A&B Sound and Yamaha are pleased to be able to offer you this superb Yamaha music system. We started with the CR220 AM/FM receiver which features 30 watts RMS and ultra low distortion of only 0.05% for crystal clear reproduction. The Yamaha YPB2 belt drive auto shut off turntable will gently care for your records and comes complete with a Shure cartridge. Pulling it all together are the incomparable NS 220 rock monitor speakers. This fine speaker system will give faithful reproduction at all volume levels and with all types of music.

a&b sound
BUDGET PLAN
24^{84} per month
FOR 36 MONTHS

599^{95}

JVC KD-A1 CASSETTE DECK

- ★ Chronios Head
- ★ Dolby Noise Reduction
- ★ Frequency Response 30 - 16,000 Hz w Cr02 Tape
- ★ DC Motor

a&b sound
BUDGET PLAN
9^{99} per month
FOR 36 MONTHS

239^{95}

BIC MODEL T1

WORLD'S FIRST 2-SPEED CASSETTE DECK

- ★ Broad Band Electronics
- ★ Peak Reading Meters
- ★ DC Servo Controlled Motor
- ★ Dolby NR

a&b sound
BUDGET PLAN
14^{99} per month
FOR 36 MONTHS

359^{95}

marantz We sound better. 5030B

3 HEAD CASSETTE DECK

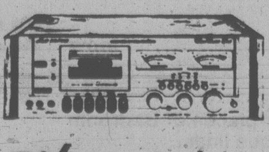

- ★ Mic/Line Mixing with Master Level Control
- ★ Peak Indicators
- ★ DC Servo Motor
- ★ Super Hard Permalloy Heads

a&b sound
BUDGET PLAN
20^{82} per month
FOR 36 MONTHS

THERE'S NEVER
BEEN A BETTER
TIME TO BUY
MARANTZ

499^{95}

the home of high-fidelity

a&b sound

VISA master charge

641 YATES STREET
VICTORIA

385-1461

2-16

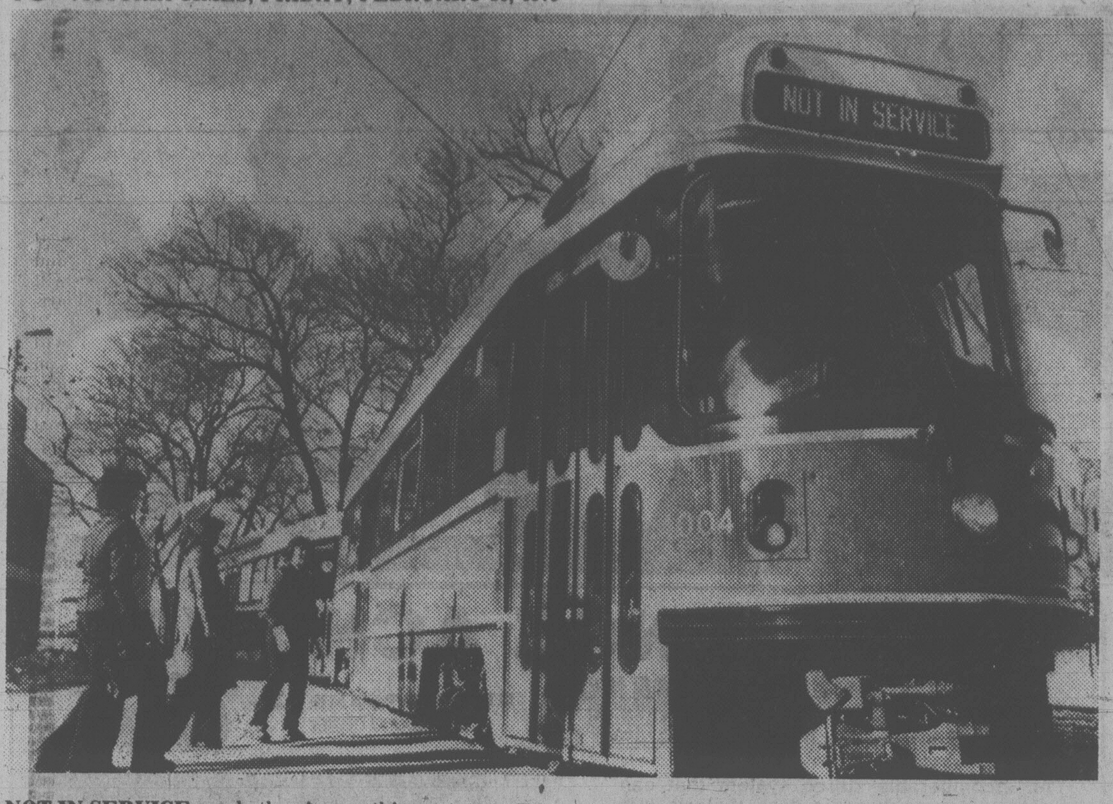

NOT IN SERVICE reads the sign on this prototype Toronto streetcar, and people testing them say that's only too true a lot of the time. The streetcars, described as super vehicles when they work, have been found prone to breakdowns and their introduction, first scheduled for a year ago, has been put off several times.

PROFITS UP 12%

OSHAWA, Ont. (CP) — General Motors of Canada Ltd. Thursday reported profits of $203 million for 1978, an increase of 12 per cent from the $181 million earned in 1977.

F. Alan Smith, president, said in a statement that GM set records last year "for dollar sales, unit sales and net income."

Sales came to $7.7 billion, surpassing the 1977 record of $6.1 billion.

Smith said there was a smaller increase in profits than sales because the company was not able to recover all costs through price increases "or through efficiency of operations."

"Inflationary factors have reduced GM's 1978 net income as a percentage of sales which at 2.6 per cent compares with three per cent in 1977."

After adjusting for inflation, net income increased by only three per cent.

Of the 1,118,000 vehicles produced and imported, 560,000 were sold in Canada, 478,000 shipped to the U.S. and 80,000 exported to other countries.

Revamped UN Forces Urged by Canada

OTTAWA (CP) — Canada, facing possibly another peacekeeping operation, is pressing increasingly hard for changes in these United Nations missions.

Defence Minister Barney Danson said in an interview Thursday that Canadian and Norwegian officials will meet in June to discuss ways of making UN peacekeeping more effective.

He hoped this would be a step to a multinational conference which would recommend improvements Canada wants better military planning, improved equipment and money and men from more UN members.

This comes as Canada, already a workhorse in peacekeeping, is being considered for the proposed peace force in Namibia, now a South African territory. The UN has called for a 7,500-man international force in Namibia during the transition to black majority rule.

Canada has been reluctant to commit its expert communications and logistics troops to still another peacekeeping force as these specialists are already busy elsewhere.

External Affairs Minister Don Jamieson said UN Secretary-General Kurt Waldheim told him in New York this week that a Canadian battalion will probably not be needed in the initial stages of the Namibian force.

Secrecy of Files Issue Fails to Arouse MPs

OTTAWA (CP) — Some parliamentarians were not impressed Thursday when a civil liberties group urged them to toughen laws meant to protect citizens from abuse of government files on them.

"I don't know how many files they have on me but it's probably quite numerous and I don't give a damn," said Vancouver Liberal MP Simma Holt.

Quebec Liberal Albert Bechard agreed with this and other similar statements by Mrs. Holt and instead of addressing the file issue, he quizzed the civil liberties representatives about government subsidies they receive.

And Ontario Liberal Senator Eugene Forsey said he couldn't, for the life of him, see any logic to a proposal that would have the auditor-general's office review the security of government computerized information.

"It's like asking a grocer to look at the recommendations of a nuclear physicist," Forsey said.

The parliamentarians were responding to a submission from the Canadian Federation of Civil Liberties and Human Rights Associations represented by president Marianne Roy and researcher Ken Rubin.

The MPs and senators are members of a joint committee which reviews all federal laws and cabinet regulations for mistakes, irregularities or violations of any kind.

SQUASH TAKEN AS CHALLENGE

OTTAWA (CP) — Two senators challenged New Democratic Party Leader Ed Broadbent Thursday to put his arm where his mouth is.

Broadbent, long an advocate of abolishing the Senate, suggested recently that the upper chamber be turned into a squash court.

Senator Jack Austin of British Columbia, said Thursday Broadbent's remarks are awesome in their ignorance.

He said he and senators Royce Frith of Ontario and Duff Roblin of Manitoba challenge Broadbent and members of his caucus to a squash tournament at any time in the next few weeks.

NOTICE

THE CORPORATION OF THE CITY OF VICTORIA
HERITAGE DESIGNATION BYLAW

The City of Victoria intends to designate the building situate on lands described as Parcel A of Lots 432 and 433, Victoria City, Plan CP 25, known as 1421 Blanshard Street (Emmanuel Congregation Temple) as a municipal heritage site pursuant to **Section 11 of the Heritage Conservation Act** by finally adopting "Heritage Designation Bylaw (No. 184)" at the regular Council meeting to be held at City Hall on THURSDAY, FEBRUARY 22, 1979 at 7:30 p.m.

The owner and occupier of the said land may object to the heritage designation by delivering written notice of the grounds of such objection to the office of the Municipal Manager not later than 24 hours before the Council meeting. If such notice has been filed, the owner and the occupier may in addition appear in person or by counsel or agent before the said Council meeting to elaborate on the grounds of objection contained in the written notice.

Colin F. G. Crisp
Assistant Municipal Manager

City Hall
Victoria

BORDEN MERCANTILE CO. LTD.
3961 Quadra Street
479-2084
● WHOLESALE ● GARDEN SUPPLIES ● RETAIL
Prices Effective February 15-17 Only

18" Plastic
LAWN RAKE
Reg. $6.59 .... $5.29
7" Plastic
SHRUB RAKE
Reg. $5.29 .... $4.25
FEED SUPPLIES
TROPHY 10%
HORSE FEED
20-Kg. Reg. $5.20
$4.75
Efco — 4-Kg.
HORSE BOOSTER $11.25
SALT LICK HOLDERS
Reg. $2.95 .... $2.29

POTTING SOIL
40-Lb.
Reg. $2.95 .... $1.95
STEER MANURE
15-Kg. $1.95
12-4-8, 20-Kg.
SUPER LAWN BUILDER
Reg. $7.45 .... $5.99
Farnom
Automatic Push
WATERERS
Reg. $16.55
SALE $14.95

PET SUPPLIES
Purina Promotion
PURINA
DOG CHOW
20-Kg.
$11.65
PURINA SEANIP
10-Kg. $7.99
PURINA
CAT
CHOW
10-Kg.
$7.99

Sears
Shop at our Warehouse Clearance Centre
Saturday 9:10-3:30. Located at
765 Vanalman. Personal Shopping.

Clearance Centre

Look for special clearance prices on dozens of one-of-a-kind home furnishings all priced according to condition. The selection will include discontinued floor samples, problem merchandise, used customer returns.

Save 40%
Discontinued Souvenir series
Bedroom Furniture
Listed are a few samples of the savings:
Dresser 63572. Reg. $375 .... now $217
Mirror 63570. Reg. $119.99 .... now $75
Chest-on-chest 63582. Reg. $390 .... now $224
Headboard 63578. Reg. $240 .... now $147
Similar savings on many other pieces of Bedroom
Furniture from various lines.

Assorted Chair Styles
Recliners, Rockers and other action chairs in various covers and designs, some are damaged, customer returns or discontinued. Priced to clear!

Occasional Tables
Occasional furniture — tables, hexagon and square commodes, bookcases and more in various designs and finishes. All priced according to condition.

Dining Room Furniture
Dining room and dinette suites, some are damaged or marked. All priced to clear according to condition.

Simpsons-Sears Ltd.
Service Centre, 765 Vanalman Ave.
Just Off the Pat Bay Hwy.

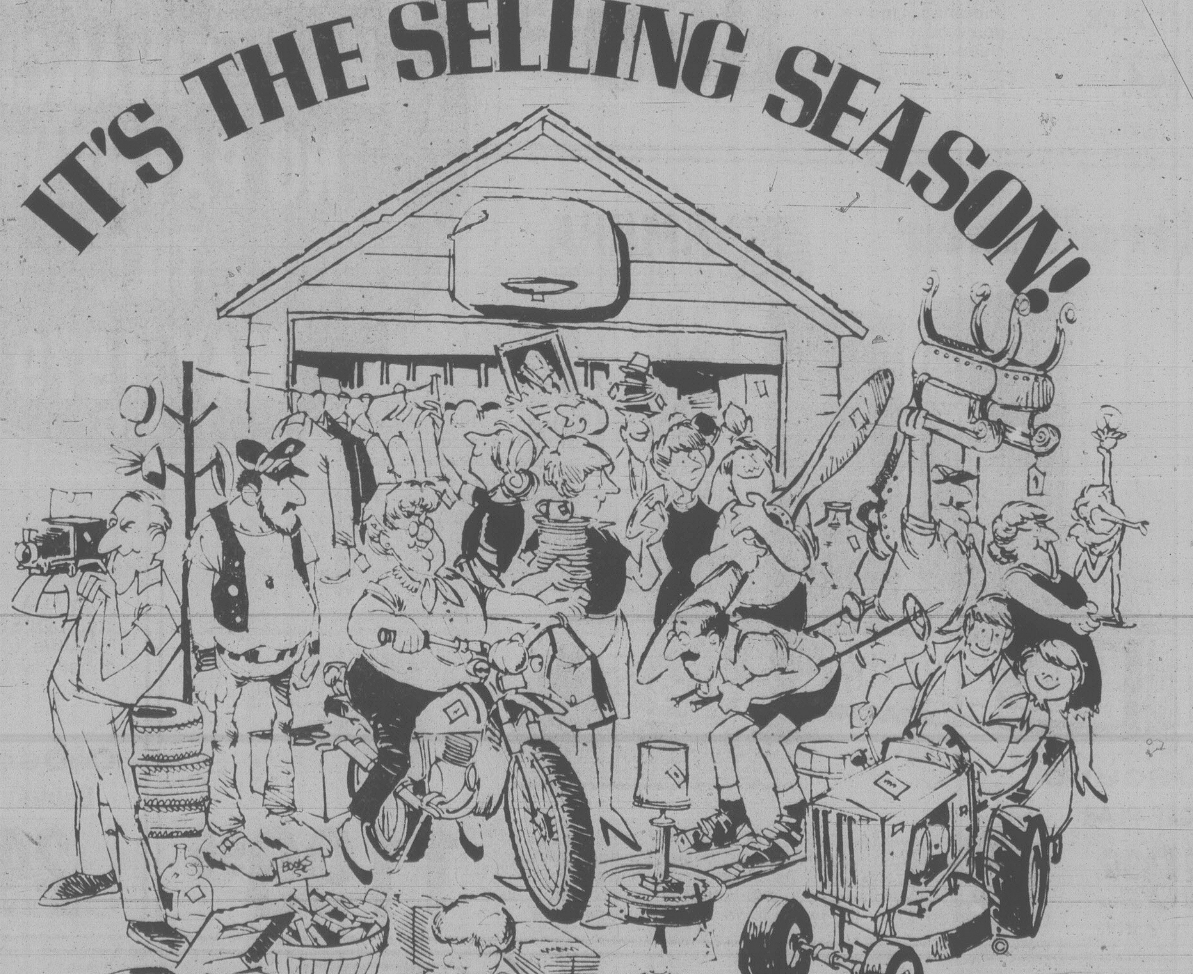
IT'S THE SELLING SEASON!

If you're planning a garage sale, there's no better time than NOW! There's no better day than today to make your plans. Put those no longer used items around your home to good use. Turn them into cash with a fast-acting, low-cost Classified Ad.

The Daily Colonist-Victoria Times
CLASSIFIED ADVERTISING
386-2121
Mon.-Fri., 8 a.m.-6 p.m. Saturday, 8 a.m.-5:30 p.m.

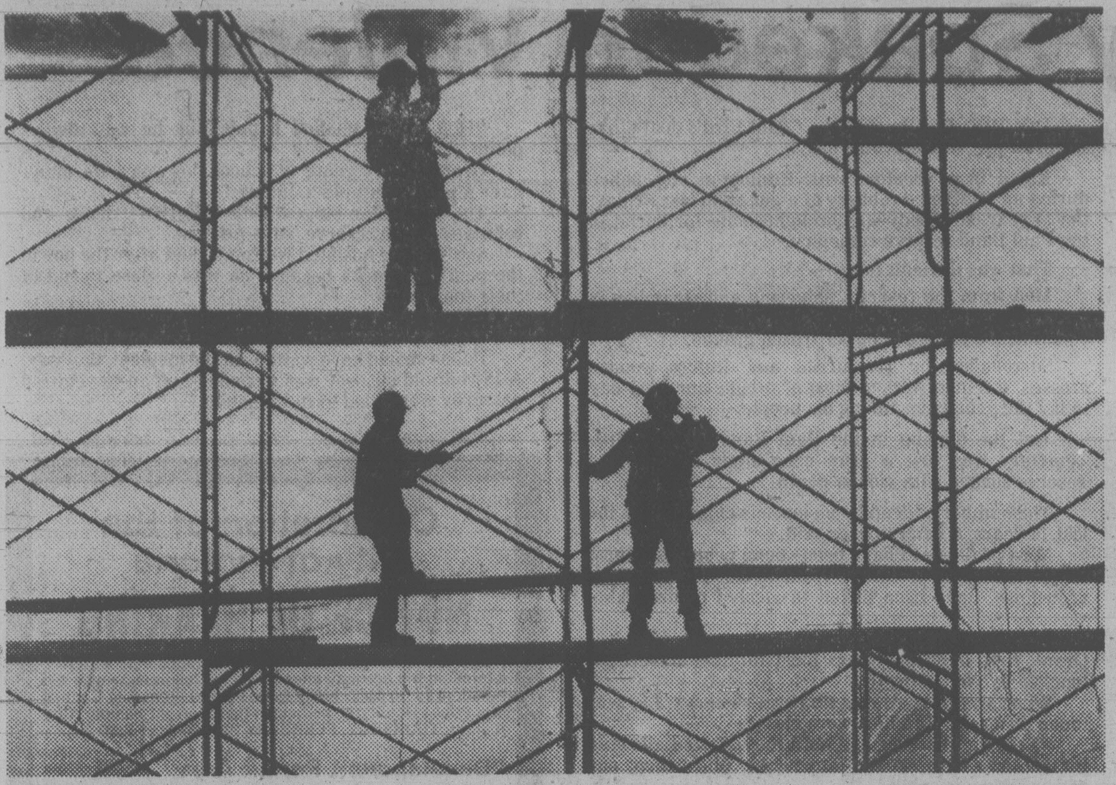

BABY, IT'S COLD OUTSIDE protective plastic sheeting these London, Ont., construction workers are securing to thwart high winds that with record-low temperatures, have that region in a deep freeze.

Cabinet Shuffles Cash So Quebec Gets More

By JIM ROBB
Times Ottawa Bureau

OTTAWA — The federal cabinet is studying major revisions to the government's $194-million Canada Works job creation program that will concentrate even more of the annual expenditure in Quebec and the Atlantic-provinces.

A federal source denied that the proposed re-targeting of job creation money would mean the virtual end of the Canada Works program west of the Ottawa River, as another informant had suggested.

But he said the intent of the cabinet review was to put more money into communities with the highest unemployment rates in Canada, and they are mostly in the east.

In the current fiscal year federal constituencies split $175 million in Canada Works allocations.

More than 60 per cent of the money went to Quebec and the Atlantic provinces with Quebec getting the lion's share — $62.337 million.

Ontario got the next biggest chunk — $22.351 million. Manitoba got $9.478, Saskatchewan picked up $8.357 million, Alberta received $5.181 million, and British Columbia got $16.372 million.

Canada Works allocations for 1979-80 are budgeted at $194.3 million. They are expected to create 24,400 "work years of employment" for 95,000 participants, according to a background paper prepared by the department of employment and immigration last autumn.

Effect of the proposed revision on communities with high unemployment rates in Ontario, the west, and the north won't be known until the government announces its decision.

The Canada Works pie will be smaller in 1979-80 to begin with, since $64 million of the $194 million to be allocated is a carryover from the current year. Constituencies will split only $130 million in new federal money.

According to the employment and immigration background document, about 25 per cent of the allocations go to local government units and 44 per cent of the projects receive additional funds from other sources. "The ... program uses the expertise of local organizations to develop and manage projects that will create jobs," the department paper declared.

"During 1979-80, there will be an increased emphasis on projects which provide long-term economic benefits to communities and increase the employability of participants," it said.

THE CORPORATION OF THE DISTRICT OF SAANICH

COMMUNITY PLAN

The Lands, Planning and Housing Committee is holding a series of three special meetings to review the draft Community Plan. Residents of Saanich are invited to submit oral and/or written submissions in response to specific proposals. The relevant sections of the draft Plan will be available for inspection at the offices of the Municipal Clerk and the Municipal Planner during normal office hours.

The second meeting will be held at 7:30 p.m., in the Council Chamber, Saanich Municipal Hall, 770 Vernon Avenue, on TUESDAY, February 27, 1979. Topics for discussion are:

— Transportation
— Residential Development
— Municipal Services
— Parks and Recreation

Should an additional meeting be required to complete the agenda, it will be held at 7:30 p.m., in the Council Chamber on February 28, 1979.

G. V. Laurenson,
Municipal Planner

Pension 'Breach of Faith'

OTTAWA (CP) — A government plan to limit cost-of-living increases in pensions of former employees was criticized Thursday by an organization representing about 7,000 retired public servants.

The Federal Superannuates National Association said the plan is not only "a breach of faith as far as our members personally are concerned but is a significant weakening of the government's example in a critical area of social policy."

The statement was made in a brief to the special Senate committee on retirement age policies. Senators are studying whether the government should prohibit automatic retirement at age 65, with legislation.

The association said all pensions, both public and private, should be fully indexed to compensate for increases in the cost of living.

And it said those increases should be measured not by the currently-used Consumer Price Index but a pensioner's index that would more accurately reflect costs in typical pensioner households of one or two members.

A British study said food, fuel and light eats up more of a pensioner's income than a non-pensioner's income. But a pensioner spends far less on transportation.

The federal government proposes in legislation to grant full cost-ov-living increases only to former employees with pensions below about $7,000 annually until 1982. Partial, ad hoc increases would be granted to those with higher pensions.

Since 1974, full increases have been granted to all former employees and their survivors, including the military, the RCMP and MPs.

Critics have said the system is too generous and that only a government could afford it because of virtually unlimited ability to pay for it by raising money through taxation.

On retirement age policy, the association said the government provides flexibility for those who want to retire early but is excessively rigid about delayed retirement.

It recommended post-65 retirement for those who want it, but warned that flexible plans are of limited value if the income that goes with them is too low.

"The deep concern which has arisen in the minds of many retired public servants, who based their decisions on what they believed to be a guaranteed real income, following the government's decision to remove this guarantee, provides strong evidence in this regard."

"Concern and apprehension have replaced contentment and economic stability."

MIRACLE MINISTRY
Everyone Welcome to Hear
Rev. David Clark of Seattle Auroa Tabernacle, recently returned from India. Seattle Trio and the Singing Holden's of Victoria.
Sponsored by —
The Masters' House of Tapes.
Fri.-Sat., Feb. 16 & 17, 7:30 p.m.
Sunday, Feb. 18, 2:30 p.m.
Brentwood United Church
7162 West Saanich Road 652-2350

SIN for Wages Scheme Attacked

OTTAWA (CP) — A Conservative MP demanded the federal government rescind an order requiring employees of the Canadian Grains Commission in Winnipeg to produce social insurance numbers to collect pay cheques.

Jake Epp of Provencher, Man., also called on the government to stop the expansion of use of the numbers beyond the social and tax measures they are designed for.

He said the employees of the federal agency received notice about producing social insurance numbers Wednesday.

He was unable to gain necessary unanimous consent to move a motion on the question.

Colony
MOTOR INN
THE SENSATIONAL
"DOUBLE TROUBLE"
FROM 8:30 2-3
THE NEW LOUNGE

"More sex appeal than Charlie's Angels."

Car & Driver (May 1978)

We would never go so far as to make a statement like that. But we didn't have to. Car and Driver magazine said it. Car and Driver also said something else. Rx-7 blows off well-seasoned leaders — Datsun 280-Z and Porsche's 924 in particular — in price and precious seconds in acceleration time. Need we say more?

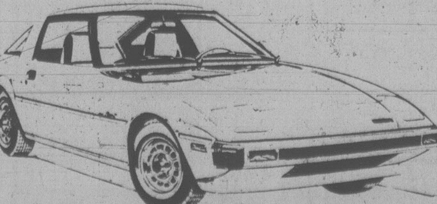

Mazda Rx-7

PRICED FROM
$10,278
LOW COST
BANK BUDGET
TERMS AVAILABLE

PACIFIC
mazda
PEUGEOT
810 Johnson 385-1451

Dealer Licence #D02073A 2-17

Sears

Saturday Spectaculars

Shop Saturday, 9:30 a.m. to 5:30 p.m. Personal Shopping. While Quantities Last.

Value!
3.5 H.P. gas mower
2-speed engine
164^{99}
3.5 h.p. side discharge gas mower with deluxe 2-speed Eager I engine. Deluxe wheels for easy maneuverability. Vinyl grip handles. 5-position wheel-height adjusters, handle folds for convenient storage.
Sears: Hardware (9)

Top Buy!
Walnut finished accent tables
Your Choice 74^{98}
There are two tables to choose from. Both tables feature quality wood products with laminate tops and sides. Brass finished hardware. Hexagonal commode 01R 036 865
Sears: Furniture (1)

Save $150
Contemporary bed chesterfield
349^{99} Reg. 499.99
100% Olefin upholstered contemporary style chesterfield; discontinued style from our exclusive Ramada series. Hardwood and plywood frame. Full 6'' foam button tufted cushions, saddle style arms. Duo-density foam mattress.
Sears: Furniture (1)

Save!
Junior Bazaar fashion wear
33-55% off
Check out these great savings on pants, sweaters, blouses, skirts and dresses. Various colors to choose from in sizes 5-15.
Junior Bazaar (19)

Terrific Buy!
Men's assorted Leather Coats
49^{99}-$129
Assorted car coat styles single or double breasted. Bomber style or shirt lengths. Assorted colors, sizes 40-50.
Men's Coats (45)

Save $4-$6
Boy's denim corduroy jeans
8^{99} Reg. 12.99-14.99
Assorted Brand name jeans selection includes corduroys and various weights of denim. Colors of Blues, Browns and Greens, sizes 8-18.
Boy's Wear (40)

Save $360
2-pce living-room suite
$489
Reg. 849.98. Chocolate brown 1 orlon chesterfield and chair. Ch. finished moulding, 5½'' cushions.
Furniture (1)

Nylon shorts
5^{97} Reg. 10.99
Ladies Nylon sport shorts. Colors of Red, Blue and Green. Sizes 28 to 34.
Sports Wear (6)

Panty hose
99¢ pkg. Reg. 1.39
One size pantyhose, fits 100-150 lbs. 2 pairs per package. Brown, beige and grey.
Hosiery (75)

Rustique drapes
100x84 .... 59^{99}
125x84 .... 69^{99}
150x84 .... 79^{99}
Rustique drapes are made of interweaves of thick and thin yarns woven together, for a rich and warm look. Machine washable.
Draperies (24)

Save $5-$15
Print Comforter Clearance
25^{99}
Example: Dbl. size
Reg. 40.99
Reg. 34.99-40.99. Choose from an assortment of colors and prints. A variety of Doubles and Queen sizes to choose from.
Linens (96)

X-Wing fighter
16^{99} Reg. 21.99
Star Wars X-Wing Fighter spacecraft. Uses 2 'AA' batteries not incl. Abt. 14'' long. A great gift.
Toyland (49)

Tasco binoculars
29^{99} Reg. 39.99
Tasco binoculars, 8x30, fully coated optics. Lightweight, field of view about 272' at 1000 yds.
Camera's (3)

Simpsons-Sears Ltd.
'Reg.' or 'Was' refer to Simpsons-Sears Ltd. prices

An Indian Community Soaked in Violence

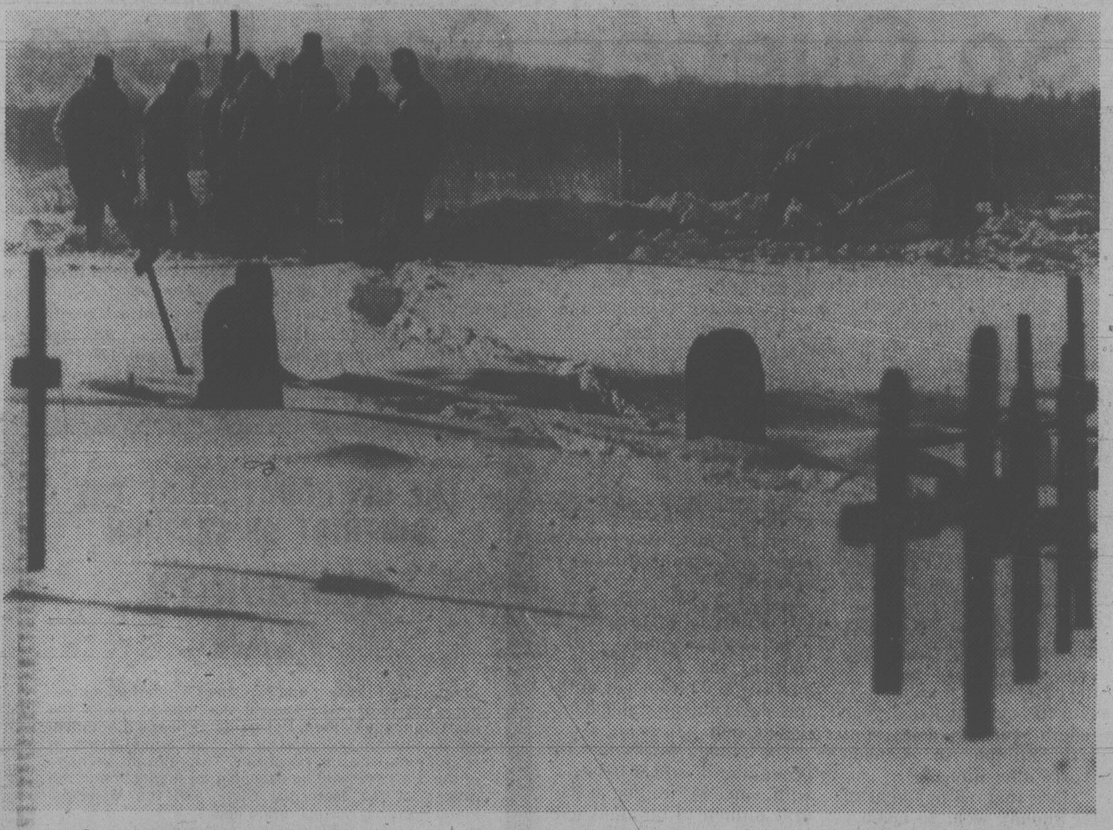

Gravediggers hack at the frozen ground to bury 14-year-old Grant Bird

DUFFIELD, Alta. (CP) — Grant Bird's death, like his brief life, did not come easy.

Killed in a shootout with Edmonton city police during an attempted robbery of a gun shop last Friday, the 14-year-old's body was brought home for burial in the Paul Band reserve cemetery.

That was difficult too.

Men from the reserve, shivering and steaming as they swung picks and shovels in the 40-below-zero cold, hacked his grave out of frozen ground.

Surrounded by snowdrifts and flimsy wooden crosses, the men worked most of a bone-numbing day to lay the youngster among his people.

But the digging in the Paul Band's pretty little cemetery was just a grim echo other burials in a reserve soaked with violent death.

The number of dead by violence is close to 50 in the last 16 years, a band worker said.

Most of the dead have been young people and most of their deaths, in car or train accidents, fights or drownings, have been linked to alcohol or drug abuse.

Frances Adams, whose son Troy was a friend of Grant, says in recent years most families have been touched by violent deaths.

When she was growing up here, she says, life was much different. Families were closer.

"Nothing was ever bad until they started allowing Indians into bars (in the late 1960s). Since then, our life has gone downhill."

As the slow work at Grant's gravesite went on through the long day, a wake for the boy was held at his grandparents' home.

He was a pleasant boy, intelligent and a good athlete, say reserve residents who knew him.

John Tovey, his volleyball coach last year at Duffield School, says he was surprised to hear Grant was involved in the shooting.

"He always seemed happy, and he was always polite."

Grant wasn't going to school this year. He didn't have a permanent place to live.

The youngster stayed with different friends and relatives on the reserve, says Adams.

She and her husband Nelson looked after the boy in the past few weeks because he was a close friend of their son Troy.

"My sorrow is for the boy (Grant). I thank God my son is alive," she said.

Police should have waited out the incident, they say. A 15-year-old suspect was wounded and an 18-year-old passerby was killed in the shootout.

Corporation of the City of Victoria

NOTICE OF HEARING

NOTICE IS HEREBY GIVEN that all persons deeming their interest in the property affected by the following matter will be afforded an opportunity to be heard before City Council at a Public Hearing to be held in the Council Chamber, City Hall, on **THURSDAY, FEBRUARY 22, 1979, at 7:30 p.m.**

"Development Permit Area (Kingston and Menzies) Bylaw" (APC #1837)

to designate the northwestern corner of Kingston and Menzies Streets a development permit area as indicated in sketch plan.

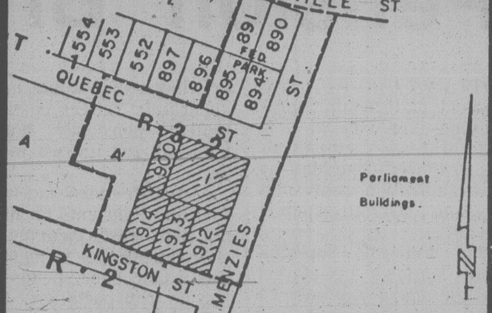

Copies of the draft bylaw may be inspected in the Douglas Street foyer, City Hall, between the hours of 8:30 a.m. and 4:30 p.m. any day City Hall is open for business prior to the hearing. Further enquiries should be directed to the Department of Community Development, Tel.: 385-5711, Local 290.

City Hall
Victoria

COLIN F. G. CRISP
Assistant Municipal Manager

Crucial Time Ahead For Alberta: Lougheed

VEGREVILLE, Alta. (CP) — Alberta will need a strong government to protect its economic and political interests in future years, Premier Peter Lougheed said Thursday night in a speech launching his 1979 election campaign.

Lougheed told a standing-room-only crowd of 500 party supporters in this farming community 100 kilometres east of Edmonton that Albertans now face a "very crucial time in the history of our province and of our country."

He said the March 14 election will be watched by all of Canada.

On non-renewable resources, he warned the province should not be lulled into a false sense of security. Alberta's wealth is envied, he said.

Lougheed said the party must guard against complacency and voter turnout will be a key element.

The premier listed his government's accomplishments, including the Heritage Savings trust fund (established after the 1975 election), a $1-billion municipal debt-retirement program, abolition of provincial gasoline tax, job creation and increased agricultural processing in Alberta.

He said agriculture and non-renewable resources are the "twin foundations" of Alberta. The province's booming economy was the result of co-ordination and management by his government.

The government had also developed the strongest provincial economy in the nation through responsible fiscal management. Details on proposals for economic diversification will be released later in the campaign, Lougheed said.

"People in Ontario think they're somehow doing us a favor by paying us less than world prices for our energy. Well, I recall the automobiles we've been buying for a long time from that province and I think we've got a long way to go before the equity gets even."

RESTRAINT 'TO STAY'

WINNIPEG (CP) — The government of Manitoba Premier Sterling Lyon indicated Thursday it has no intention of abandoning its policy of restraint on public spending.

The speech from the throne opening the third session of the 31st legislature said new emphasis will be placed on health care, social services and education.

But the speech also said most of the new programs proposed by the Progressive Conservative government will be modest in nature, aimed at specific needs.

This is in line with the continuing push of the 16-months-old Lyon administration to "reverse the negative impact of government intrusions in the economy."

The speech promised a white paper on federal-provincial tax rebates and moves to reduce government red tape and raised the possibility of an increased role for the private sector in the sale of liquor and auto insurance.

The latter proposal got a hostile reaction from opposition leader Howard Pawley, who told reporters the government was in for a stiff fight if it tried to back out of the business of selling auto insurance or liquor.

Pawley, starting his first session as New Democratic Party leader, said he was particularly disturbed at what he regarded as the throne speech's "lurking hint Autopac as we know it now may very well be dismantled."

Pawley, who was chosen leader after Edward Schreyer was named governor-general, was also skeptical about promises of increased spending in health and education fields.

Dean Named

QUEBEC (CP) — Dr. Jean Rochon, vice-chairman of the Health Research Council of Quebec, has been named dean of Laval University's medical school.

The Place where People CARE...
Recreation Oak Bay

"Just behind former location"
477-2658
Cedar Hill

TROPICAL PLANTS AND WICKER SUPPLIES
are at Cedar Hill now!
Our Wicker Hut and Large Greenhouse are full of tropical beauty.

WEEKEND SPECIALS
Philadendrons in 6'' Pots While they last 2.49
Beautiful Variegated Dracaena Palms in 12'' Pots .. 19.95

Give Your Lawn a Gentle Spring Start with 3-15-6

Beautify Your Garden with Roses
"Golden Shower" Daffodil Yellow continues blooming summer & autumn
"Arizona" Flashy Golden Copper carries a profusion of flower throughout the season.
"Apricot Nectar" The only Apricot Coloured Florabunda in the world. Rich outstanding colour.
And many, many more including
"Jackson and Perkins" (award winning) Giant Gladiolus Bulbs 10 for 2.25

STILL TIME TO DORMANT SPRAY

SEED — ONION SETS
TUBEROUS BEGONIA
SEED POTATOES

Cedar Hill
GARDEN CENTER
1550 CHURCH AVE.
Half Block West of Shelbourne
HOURS:
Mon. to Sat. 9:00-5:30
Sundays, 10:00 to 5:00
"Serving Victoria Gardens for Over 25 Years"
2-17

Diamond Head is Hawaii's crown jewel.

And Elan Holidays is selling it now at a clean-cut price.

$519 includes your return airfare nonstop from Vancouver to Honolulu aboard a CPAir SuperOrange 747.

Thirteen nights (double occupancy) at the Waikiki Sand Villa Hotel close to shops, restaurants and the beach at Waikiki.

An Aloha lei greeting upon your arrival.

The services of a tour representative during your stay on Oahu.

And other little extras that'll make you feel warm all over.

It's a gem of a tour. IT9CPEHH1

Price is per person, subject to change, and does not include nominal departure taxes.

Cut out for CPAir's Hawaii.

CPAir offers you eight nonstops from Vancouver to Honolulu, every single week.

Including six SuperOrange 747 flights.

So kiss winter goodbye, and let us take you to the sun-kissed beaches of Hawaii.

Call your travel agent or CPAir today at 682-1411 in Vancouver, 382-6111 in Victoria.

Priceless Diamond Head: $519.00

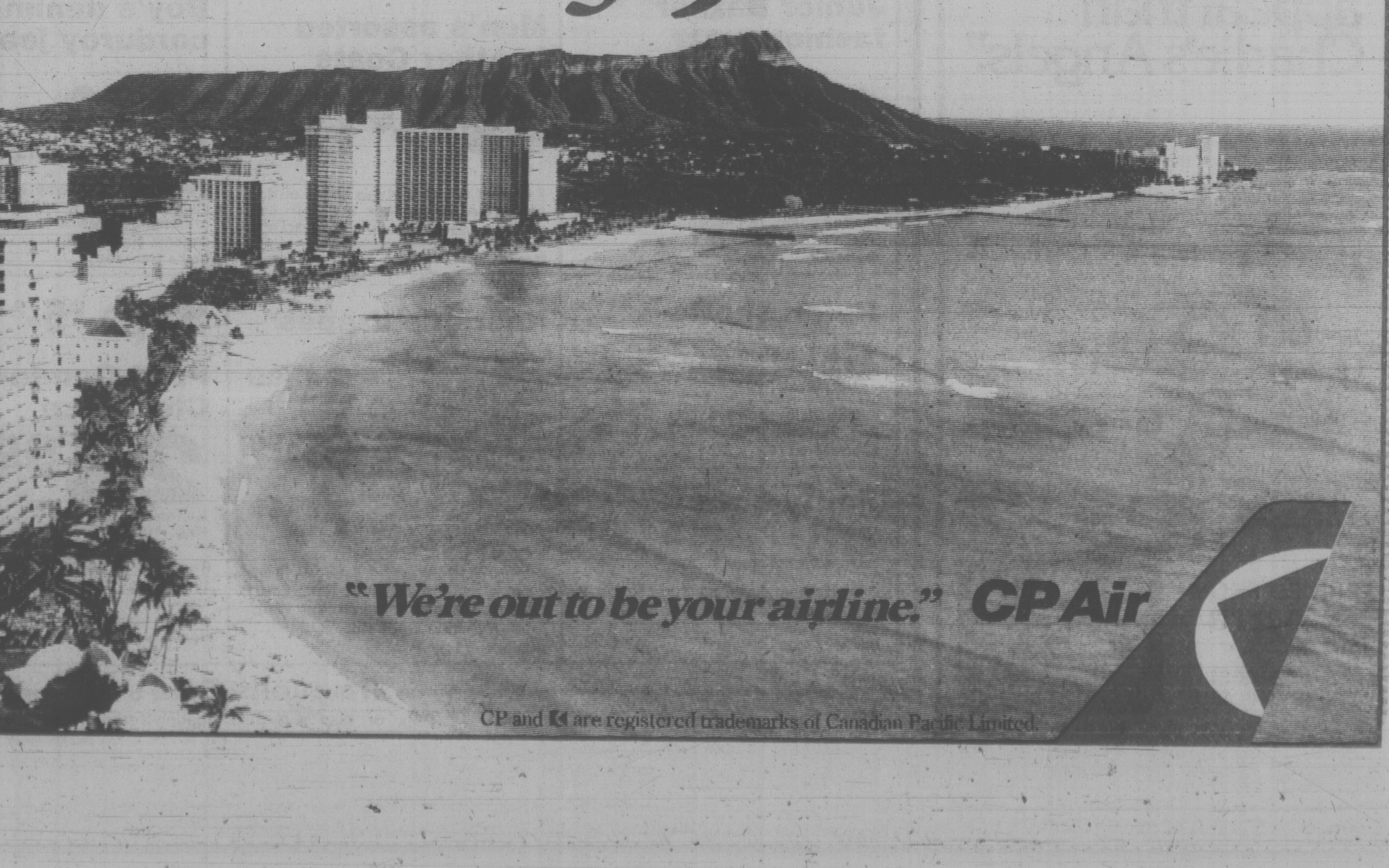

CP and are registered trademarks of Canadian Pacific Limited.

the prairies

Hunters May Be the Quarry

LETHBRIDGE (CP) — Hunters who attempt to flaunt the wildlife laws of Alberta may find themselves winding up as the quarry, says Ernie Psikla, director of field service enforcement for the provincial fish and wildlife division.

Advanced technology has given wildlife officials more sophisticated weaponry, he told about 100 persons at a lecture series here.

He said the division has begun using a high-profile techniques like driving in easily spotted trucks.

"We have painted the doors white, added spotlights, red lights. And we drive those things around like Christmas trees," he said.

"They act as a deterrent in the same manner as a highway patrol car cuts down on speeders."

Planes and helicopters have also given officers an advantage in detection of offenders.

Forensic units can match separate pieces of hide and once used the technique to trace the trophy head of a bighorn ram through Montana to Los Angeles.

Annexation Eyed

EDMONTON (CP) — A city proposal to annex two of Edmonton's satellite towns and other parcels of land surrounding the city will go to city council within two weeks. City officials say the plan will likely suggest that Edmonton annex Refinery Row and the town of Sherwood Park to the east, St. Albert to the north and pockets of land south and west of the city's present boundries. If council agrees to the proposal, it will go before the provincial local authorities board and then to the government for final approval.

Move to Chicken

EDMONTON (CP) — Albertans, long notorious for their preference for beef, are gradually acquiring a taste for chicken, the chairman of the Alberta Broiler Growers' Marketing Board reports. Broiler chicken sales in Alberta rose by 13.6 per cent last year compared with 1977.

What'd They Say?

RED DEER (CP) — The city's public school board received the provincial education department's Kanata Kit for Grade 1 social studies, and asked for an English lesson to match. A board member copied onto a blackboard part of the kit's instruction for teachers:

"While recognizing the epistimological certitude is by no means normative in this type of educational endeavor, neither should teachers abandon a quest for verisimilitude in their attempts to elicit approbrative responses from their clientele."

One board member said he would have to reach for a dictionary after the fourth word.

The sixth edition of the Concise Oxford Dictionary says the fourth word is an adjective describing anything related to the theory of the method or grounds of knowledge and is spelled "epistemological."

Neighbors Win

EDMONTON (CP) — Residents of a southeast Edmonton subdivision have won their battle to prevent the relocation of a rendering plant to their neighborhood. City council has decided Edmonton Rendering Co. Ltd. should not be allowed to buy four acres of industrial property in the Mill Woods area to replace their original northeast site, which was purchased by the city.

Refund on Cans

EDMONTON (CP) — Under revised provincial regulations, non-carbonated soft drink cans can be taken back to bottle depots for two-cent refunds.

DURING FEBRUARY
GET
$300
CASH
OR GOLD
PLUS
CUSTOM RADIO
Heavy Duty UNDERCOAT

at
THREE POINT DATSUN
2620 GOVERNMENT
at Hillside
385-6737
dlr. lic. 00740A

landscape NATURALLY with BARK
All organic Bark Mulch and Bark Chips are an excellent way to
- Control Weed Growth
- Save Moisture
- Decorate Garden & Shrub Areas
- Excellent Fall & Spring Lawn Dressing

Our Specially Processed Bark Mulch - An Excellent Alternative to Peat Moss - Is Not Hog Fuel
1YD. COVERS APPROX. 175 SQ. FT.
WE DELIVER - 4 YD. MIN.
382-3521
Loading for self - haul customers at 2525 Pleasant Street, Saturdays 9:30 - 2:30

PACIFIC BARK

More Rights for Condominium Owners

EDMONTON (CP) — A new provincial Condominium Property Act, which went into effect this year, gives condominium owners the right to evict tenants, fire their management corporation, collect fines and change bylaws.

However,lawyers have warned area condominium owners that they must be familiar with the act and follow it carefully, or perhaps face some serious legal problems.

The section dealing with fines gives the condominium corporation the power to levy a fine against a tenant contravening a condominium bylaw. Before the amendment to the act was passed, the only way a corporation could enforce a fine was by court injunction.

Now the corporation may take proceedings against the offender under the Small Claims Act to recover from the owner or tenant, or both, a penalty of not more than $200.

However, many condominium boards are not even aware that they must adopt these revisions in their own bylaws in order to enforce them, says Nolan Steed, a lawyer for the department of the attorney general.

While a corporation cannot prohibit a condominium owner from renting out his unit, it can pass bylaws asking the landlord for a damage deposit equal to one month's rent to be applied to repair damage caused to common property.

The corporation can also evict tenants causing damage to common property or contravening a bylaw, provided 30 days notice has been given.

Under the new provincisions, a condominium board also has the power to change bylaws with 75-per-cent agreement of all owners. Previously, unanimous approval was necessary.

Some bylaws, such as sale of common property, termination of condominium status or collection of damage deposits from renters, are still amendable only by unanimous resolution.

A new provision in the act provides added protection for the purchaser from the developer.

The developer shall not sell a residential unit or proposed unit, unless he has delivered certain documents to the purchaser, including corporation bylaws, a condominium plan, management and recreational details and any mortgage which will affect title to the unit. He must also include a description and drawings or photographs of the condominium. The purchaser has 10 days to consider these documents before the sale is final.

House of Stein
Sound is Our Business

EMPIRE
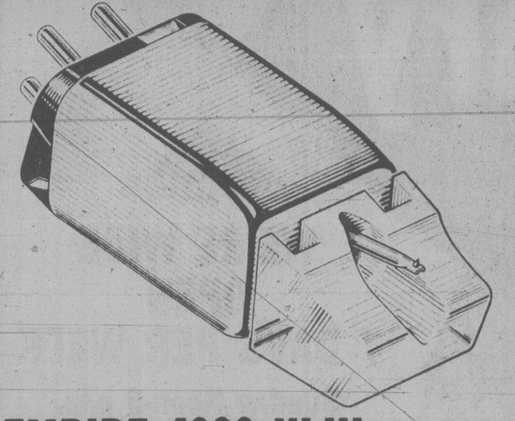
EMPIRE 4000 XLIII
Upgrade your present system with this fine cartridge. It has frequency response of 20-20,000 hz and elliptical diamond stylus.
Previously sold at $69.88
1 per customer ONLY 29.88

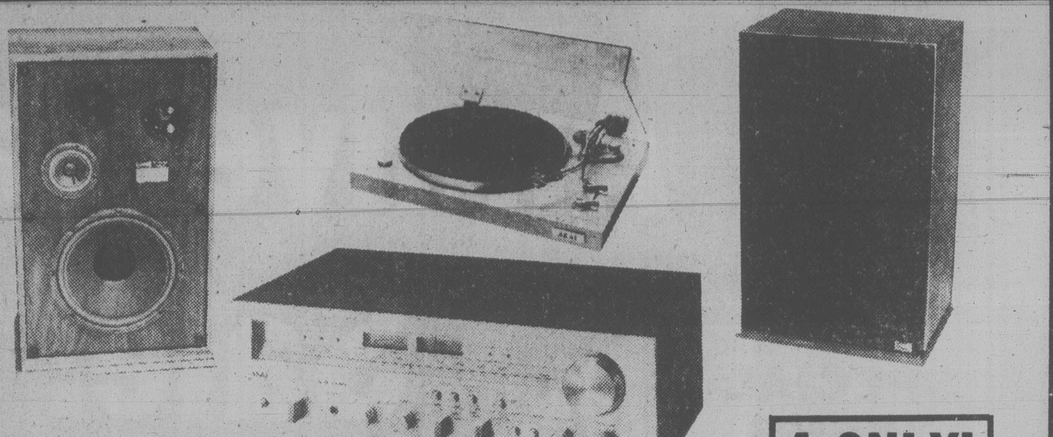
AKAI AA 1150
Full 50 watts RMS per channel
PL PROLINEAR STAGE 60
3-way acoustic suspension speakers
AKAI AP 103C
Automatic belt drive turntable complete with magnetic cartridge.
4 ONLY!
PACKAGE PRICE
$949.88

Since choosing a speaker is a very personal matter, we offer a 1 year exchange option without loss to you! (Receivers, amplifiers, turntables — 3 months exchange policy.)

Sansui AU 11000A
Integrated High Fidelity AMPLIFIER
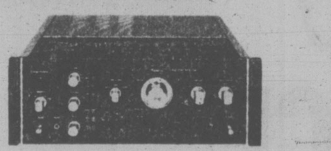
110 watts RMS per channel, no more than 0.05% THD, full feature control facilities, extremely reliable and rugged.
$599.88

Sansui TU 9900
Top-of-the-line High Fidelity AM/FM TUNER
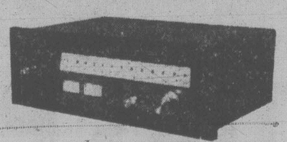
Incredibly low THD .1%, signal to noise ratio better than 76 db in stereo. 5 years parts, 3 years labor warranty.
$549.88

SANYO FT 402 CD
UNDER-DASH CASSETTE DECK
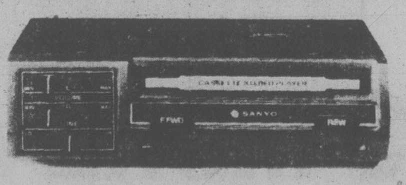
Bonus includes Sanyo 6753 speakers.
- Has sliding controls
- Locking fast forward/rewind and eject features
- Complete with slide-out bracket and hardware

$99.88
Limited offer

AKAI AJ 350
PORTABLE MONO-CASSETTE/AM-FM-SW
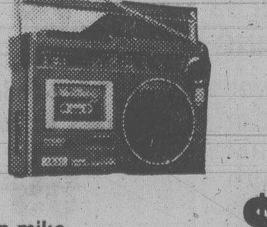
6 ONLY
- Built-in mike
- Direct recording facilities
- 2-year warranty

$189.88

SANYO FT 1490 CD
TOP-OF-THE-LINE AM/FM IN-DASH CASSETTE DECK
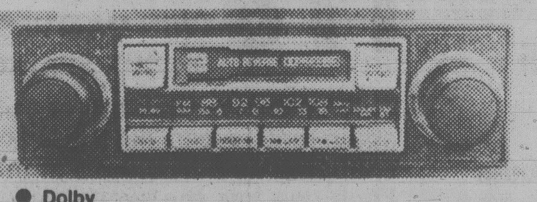
5 ONLY
- Dolby
- Provision for bi-amplification
- 12 watts RMS per channel
- Carries Sanyo's famous 3 years parts, 3 years labour warranty.

$329.88
2-16

NO PAYMENTS UNTIL JUNE 1st, 1979, O.A.C.

master charge THE INTERBANK CARD
CHARGEX VISA
House of Stein
IN-STORE SERVICE CENTRE
"Quality in stereo Coast to Coast"
HOURS:
FRIDAY 9:30 a.m.-9 p.m.
SATURDAY
9:30 a.m.-6 p.m.
721 Yates St.
Across the Street from the Other Guys!
386-2935

FIREMEN INJURED

MONTREAL (CP) — Four firemen were injured fighting a four-alarm fire which engulfed a commercial-apartment building in the working-class district of St. Henri Thursday night, police reported.

Two of the firefighters were hurt when a wall of the building collapsed.

The other two firemen were treated for smoke inhalation.

The fire sparked a natural gas explosion about half an hour after the blaze began, but police said the wall of the old wood and brick building probably would have caved in even if there had been no explosion.

Guilt Eased by Bonus Demise

OTTAWA (CP) — There will be many guilty consciences eased March 31 when the federal government stops paying an $800 annual bilingual bonus to 47,000 public servants.

Bonus recipients from several departments were interviewed and almost unanimously said they will certainly miss the money but that they never felt right about accepting it in the first place.

These Ottawa workers were quick to criticize colleagues in Montreal who have threatened to start speaking only one language to protest the bonus's demise.

For many of the Ottawa workers it was a matter of principle — bilingualism should be treated as any other skill necessary to carry out their duties — but for others it was a nagging feeling that they were just not bilingual enough to be receiving a bonus.

"Many felt bad about receiving the bonus when they could hardly say 'bonjour,'" said one French-Canadian man who helps implement government language policy.

These people were sometimes the object of derision and resentment from more fluently bilingual colleagues who received the same $800 bonus, several said. Tensions were now expected to dissipate.

When promised anonymity, many public servants freely sniped at colleagues who had been paid by the government to learn a second language, rarely used it in their work and then complained about loss of the bonus.

"A lot of the horror stories you read about are true," said an English-Canadian woman from Indian and northern affairs as she commented on the language deficiencies of fellow bonus recipients. "In private industry, you wouldn't put up with it."

A French-Canadian man from veterans affairs said:

"There were a lot of anomalies. Many were getting it but never using two languages. I don't feel bad about it (loss of the bonus). It was good while it was there.

"Most people I work with are not reacting to it very loudly. Most are saying, rather jokingly, 'there goes the bilingual bonus.'"

An English-Canadian in the same office held similar views:

"For my part, the government paid a great deal of money for me to learn French, so I never should have got it (the bonus) in the first place."

Most of those interviewed did not believe loss of the bonus will result in less bilingualism. Those who were really bilingual would continue to use both languages and those who were fake bilinguals would use the bonus's demise as an excuse to use only one language.

Several of those interviewed took potshots at the Public Service Alliance of Canada (PSAC), the union representing most Ottawa government employees, for protesting withdrawal of the bonus.

The alliance has announced it will support any worker who protests loss of the bonus by "forgetting" his or her second language.

IT'S OUR 12TH Anniversary Sale!

SPECIAL TERMS
120 DAYS
Same as Cash!

No interest or finance charge if account is paid off in 4 equal monthly payments. Minimum purchase $200. NO DOWN PAYMENT REQUIRED. All terms subject to approval of credit. Longer term plans available.

WE'RE WIDE OPEN 7 DAYS PER WEEK
Sunday Noon-5 p.m.
All Weekdays 9 a.m.-9 p.m.
Sat. 9 a.m.-6 p.m.

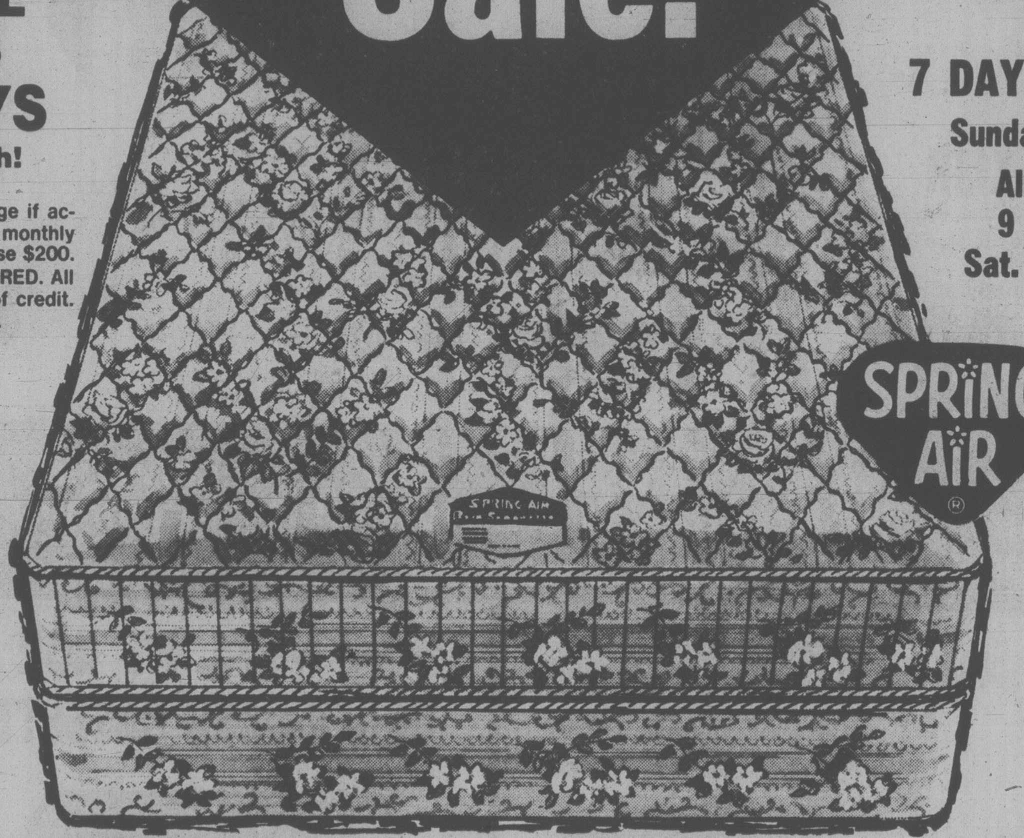

15 YEARS WARRANTY*
* When purchased in sets, on a pro rated basis.

LOTS OF FREE and EASY PARKING

NO MORE AT THIS PRICE WHEN THESE ARE GONE!
SPRING AIR BACK SUPPORTER

179.95 TWIN MATTRESS OR BOX SPRING

199.95 FULL MATTRESS OR BOX SPRING

This is the last call to get this Spring Air Back Supporter—never again mattresses like these at prices like these! Our good fortune in snapping up a truckload of these is your good fortune in the bank! Each one has the exclusive Karr® spring unit and famous Health Center® to give individualized support to every inch of you. And the richly quilted cover is a refreshing floral jacquard. Get in on a good thing that's too good to last–order your Back Supporter now!

Queen size set, $489.95 King size set, $599.95

39" Howell High Risers
Makes into 2 full-size twin beds. Complete with 312-coil mattresses.
329.95

30" Stoway Cots
Quality by Howell. Complete with mattresses. On casters.
89.95

39" Roll-Away Cots
High quality by Howell. Complete with mattress. On 2" white styrene casters.
139.95

1 ONLY FLOOR SAMPLE
King Size Brass Bed
Complete with Spring Air back supporter mattress and foundation.
899.95 COMPLETE

39" Continental Bed
Complete with legs.
79.95

39" 312-Coil Quilted Mattress or Foundations
Each piece
69.95

48" or 54" Quilted 312-Coil Mattress or Foundation
Each piece
79.95

312-Coil 39" Bunk Bed Mattresses
Special ticking. Quilted
79.95

2-Pce. Queen Size Unit
Imported quilted ticking.
While They Last
249.00

SPRING AIR®
THE BACK SUPPORTER® MATTRESS IS MADE ONLY BY SPRING AIR

TheTraders
715 Finlayson St., Victoria, B.C.
PHONE 388-6264

When You're Looking For A New Set Of Wheels

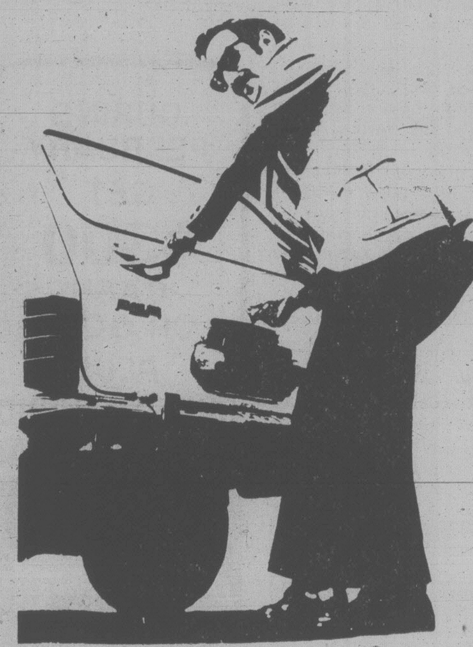

Look First to The Classified Pages of

The Daily Colonist and the Victoria Times

CLASSIFIED ADVERTISING
386-2121
Mon.-Fri., 8 a.m.-6 p.m.
Saturday, 8 a.m.-5:30 p.m.

Children's Rights Bill Endorsed

OTTAWA (CP) — Is the department of communications practising discrimination against children because it refuses to issue citizen's band radio licences to anyone under age 16?

Is Via Rail practising discrimination because it refuses to sell a train ticket to a university student confined to a wheelchair unless the student is accompanied by an adult?

Is a 46-year-old student the victim of discrimination because he is denied a low-rate European rail pass meant for students but restricted to those under age 26?

Federal human rights commissioner Gordon Fairweather said Wednesday that his anti-discrimination agency has received complaints about these incidents and all of them are being investigated.

He was speaking to members of Parliament in the Commons legal affairs committee studying a private member's bill that would establish a bill of rights for children. The bill was proposed by Newfoundland Progressive Conservative MP James McGrath.

Fairweather cited the complaints to illustrate that the federal Human Rights Act protects children from discrimination although it does not single them, or any other group, out for special rights.

At the same time he endorsed the idea of a special bill of rights for children and urged MPs to also press for changes in current laws affecting children — the 1908 Juvenile Delinquents Act and the Divorce Act.

In legislation that was introduced but never debated last year, the government proposed a Young Offenders Act that would remove the offence of juvenile delinquency from the Criminal Code.

It would raise the minimum age of criminal responsibility to 12 from seven and guarantee children the same legal procedures that adults have.

Fairweather said passage of the new law would be particularly worthwhile. And he recommended amendments to the Divorce Act that would provide children the right to be heard and to be represented by a lawyer in custody cases.

The commission brief said "higher priority should be given to amending federal legislation where gaps, insofar as the rights of children are concerned, have been identified."

Fairweather praised a new law in Quebec which gives children a variety of rights, including the right to be consulted before they are transferred from an institution such as a foster home.

SOARING high over Calgary, William Muller enjoys an unusually — but chilly — view from his motorized hang glider. Muller shot the picture using a remote control release connected to a motorized camera mounted on a wing of the glider.

RCMP Halves Recruits

OTTAWA (CP) — Solicitor General Jean-Jacques Blais said Wednesday the number of RCMP recruits will be cut in half to 247 this year.

Blais made the statement in the Commons after former prime minister John Diefenbaker demanded to know why the government is reducing law enforcement despite the increasing number of violent crimes.

The minister said more than 500 new recruits were added to the 15,000-man force in 1978.

The substantial decrease in new recruits was due mainly to reduced demand by the eight provinces who use RCMP for provincial law enforcement.

Diefenbaker refused to accept Blais's statement that violent crime is reduced. Blais replied that the total number of such crimes increased last year because the population increased.

The number of violent crimes per 100,000 of population last year was less than the crimes of the previous year.

OK
TIRE STORES
RETREADS
ECONOMY CARS 550x12 A78x12 600x12 A78x13 600x13 B78x14 650x13 20.95 OK
COMPACT CARS 700x13 C78x13 645x14 C78x14 695x14 D78x14 21.95 OK
INTERMEDIATE CARS E78x14 F78x14 F78x15 560x15 22.95 OK
STANDARD SIZE G78x14 G78x15 23.95
STATION WAGONS H78x14 H78x15 J78x15 24.95
3030 NANAIMO ST.
Turn off Finlayson at Trader Vic's
386-3156 1-23

CHEVY'S FIRST CLASS/ECONOMY TRAVEL PLAN

MORE MONZA $4571*

WHEN IT comes to Chevy's 1979 Monza – First Class is not an option. It's standard.

IT BEGINS WITH Monza's standard tinted glass, 2.5 litre engine, full bucket front seats, luxurious upholstery and AM radio.

IT EXTENDS through Monza's standard body side mouldings, white-stripe tires, full wheel covers, sport steering wheel and shift console (console not standard on Coupe).

AND IT'S PART of what makes Monza's economical price so surprising. Raise your standards! Look for more for your money. You'll find it at your Chevrolet Dealer. It's Chevy Monza.

* M.S.R.P. for hatchback model illustrated. (2-door Coupe – $4383). Freight extra. Dealer may sell for less.

MORE CHEVETTE $4421*

FIRST CLASS in 2 or 4-door hatchbacks. That's Chevette – North America's best-selling small car. Small wonder! Just look at the price. Now, look at the standard features!

BESIDES a yawning 4 ft. wide rear hatch, Chevette boasts white-stripe glass-belted radials, AM radio, front disc brakes and rack-and-pinion steering.

WHAT'S MORE? Front bucket reclining seats, console, sport steering wheel, bumper rub strips, a Delco Freedom battery and high-energy ignition.

ALL STANDARD. All First Class. And all waiting to take you home in style. From your Chevy Dealer's, now.

* M.S.R.P. for the 2-door Hatchback Coupe. (4-door Chevette $4561). Freight extra. Dealer may sell for less.

We'll drive a million miles for one of your smiles CHEVROLET

Ottawa Bringing In Oil-Ration Powers

Continued from page 1

conservation measures including a ban on Sunday gas sales, lower thermostat settings and a wide range of longer term energy initiatives, according to administration sources.

The speech, described by one energy official as "a very rough, and very early draft," is now at the centre of a mounting cabinet-level debate over how President Carter should deal with the Iranian oil shutdown.

Over the last week Schlesinger has warned that the Iranian oil shutdown, now affecting about three per cent of U.S. energy supply, is "prospectively more serious" than the 1973 Arab oil embargo.

The Exxon decision first revealed earlier this week has touched off a furore over the government's handling of the present energy situation.

Opposition party spokesmen have repeatedly sought assurances that secure supplies will be maintained to Eastern Canada, dependent on imported oil.

Tommy Douglas, New Democratic party energy critic, accused Gillespie of being "a fall guy for the oil industry."

The existing Petroleum Administration Act, passed in 1973, allows the government to establish an allocation committee to deal with problems such as the current energy situation.

Ed Broadbent, NDP leader, said that while the government waited for Imperial and Exxon to settle the corporate family dispute, residents in Quebec and the Maritimes "will be held for ransom by the multinationals."

Gillespie denied opposition allegations that he had known of the Exxon plans several days before they were made public. He insisted he learned of Exxon's decision only last week.

The minister repeated that Western Canadian crude will continue to move east through swap arrangements with the U.S. He also said that while the government has no control over international prices, steps will be taken "to make sure there is no ripoff for these imports."

The Conservatives and New Democrats moved motions following the daily question period to have the Commons begin an emergency debate immediately on the energy situation, which Gillespie has described as serious but manageable.

Speaker James Jerome indicated he would likely have allowed the emergency debate if the government had not given notice of its plan to introduce the Energy Supplies Emergency Act.

Allan MacEachen, deputy prime minister, told the opposition the bill could be given first reading later in the day if last-minute changes to the legislation were completed.

Lottery Mail Barred

Continued from page 1

everybody," a Loto-Canada official said in a telephone interview from Ottawa. Loto-Canada security personnel and the RCMP are concentrating on sales operations in Toronto and Vancouver because most of the complaints are about their activities.

Inspector Broadwater made available a list of 53 Canadian addresses — 29 of them in British Columbia, mostly Vancouver — against which the U.S. postal service's law department has issued lottery or false representation orders. The list, sent to postal distribution centres that sort mail bound for Canadian points, is updated every three months and no mail is allowed to go to the addresses.

People resent getting the unsolicited invitations from Canada to join in a foreign gambling scheme, Broadwater said, even if it is government-approved and operated.

Stevens Bid To Shelve Ottawa Borrowing Plan

OTTAWA (CP) — Progressive Conservative finance critic Sinclair Stevens moved Thursday night to have federal legislation seeking new borrowing authority of $10 billion shelved for six months.

Stevens moved his motion, to be voted at a later date, after saying the government is seeking a blank cheque without saying what the money is for.

"The government is desperate and doing desperate things," Stevens said.

Each taxpayer would be spending $14 a week just to cover new government borrowings, he added.

The legislation, which implements the measures announced in Finance Minister Jean Chretien's November budget, seeks borrowing authority for "public works and general purposes" for the fiscal year beginning April 1.

The government will say how it intends to spend the money when it tables its annual spending estimates Monday.

The bill came before the Commons for approval in principle three months after Parliament voted the government an additional $7 billion in borrowing authority to carry it through the fiscal year that ends March 31.

Chretien told a Commons committee Thursday that $2.7 billion of that authority is unused. He said there was another $1.1 billion in other authorities.

The finance minister, who has borrowed $5 billion this year to support the dollar, said he could not borrow additional funds next year without the new authority.

★

CLARK PLEDGES INVESTOR CUTS

Continued from page 1

will be an incentive to companies with a minority Canadian sharehold to increase that to at least 51 per cent.

"We estimate the program would reduce federal revenue by no more than $50 million — or less than one-fifth of one per cent of total revenues — at current market prices. And that, it seems to me, is not an unrealistic price to pay for added stimulation to Canadian investment and Canadian control of the proposal we create."

He also offered tax incentives for increased investment in research and development, for venture capital financing, long-term tax contracts with companies locating in slow-growth regions, a $5,000 tax credit for investment in small business and tax system revisions to make it easier for companies to sell shares to their employees.

Clark reiterated his policy to offer homeowners partial deductions on mortgage interest and property taxes which he said will stimulate the economy dramatically.

In Ottawa today, Finance Minister Jean Chretien accused Clark of travelling around the country promising taxpayers Rolls Royce programs Canada cannot afford.

Come in and see "Hang Ten" fashions modelled by the Bay's Teen Council 1 and 2 p.m. Saturday.
It's all happening in Jeunesse, second floor where you can enter the prize draw for a Hang Ten outfit.

Saturday the Bay is the place to be

the Bay

HOUSEWARES FAIR Feb. 17 to Mar. 10

The cook's tour of savings

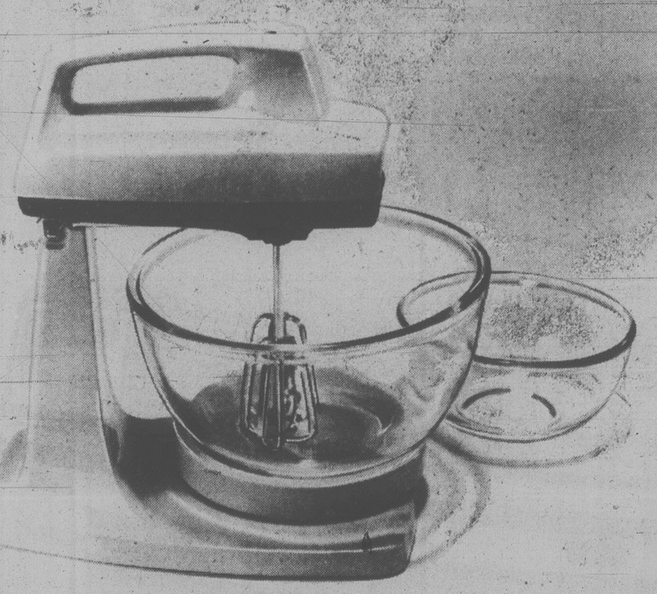

Iona 4-speed mixer
Very versatile, it's both a stand mixer and a portable mixer. Features include 2 glass bowls, beater ejector and detachable 6 ft. cord. Harvest gold colour.
Sale 24.99

General Electric waffle iron
Big on brunch? You'll love the convenience of this non-stick coating, thermostatically controlled waffle iron. Reverse the grids and it becomes a sandwich grill!
Sale 35.99

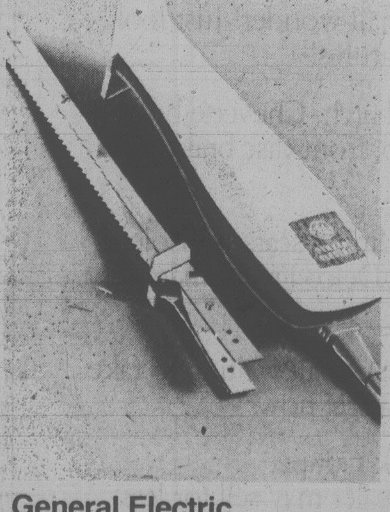

General Electric knife
Slice meat and bread like a gourmet with this handy appliance. Features include 9" stainless steel serrated cutting blades, lightweight handle and detachable cord.
Sale 19.99

General Electric Coffee Corner
A complete coffee making centre with built-in canister, dispenser dial, cup counter and brew control. Makes 2 to 10 cups quickly and easily. Almond/brown colour.
Sale 49.99

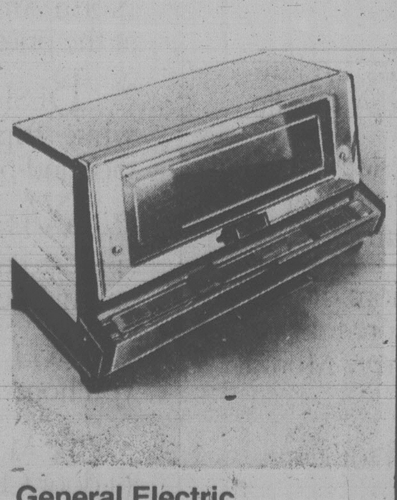

General Electric Toast-R-Oven
A great energy saver, this appliance broils, bakes and toasts with temperatures from 200°F to 500°F. It's ideal for open face sandwiches, baked potatoes and tasty steaks.
Sale 59.99

See demonstrations by representatives for General Electric and Moulinex.
Housewares, Third Floor.

LADIES' SWEATERS

100% Acrylic Fisherman Knits
Completely washable, natural colour fisherman knits at a terrific low Saturday price. Choose cardigan or long sleeve pullover style in S, M, L.
Cardigan, 24.99 Pullover, 19.99

Popular Dalkeith Pullovers
100% acrylic Dacryl sweater with mock turtleneck and long Raglan sleeves. Neck back zipper closure. Assorted colours in a broken size range.
14.99
On sale Saturday only while quantities last.
Sweater Shop, Second Floor.

Brunswick Commander Snooker Table
4'x8' table has a 5-inch thick honeycomb bed to provide a level surface. The best available non-slate construction with wear resistant rails, built-in leg levellers and factory levelled bed. Complete with Belgian snooker ball set, 2 cues, cue rest, triangle and chalk. 4 only. Some assembly required. Last price, $549.
Special, $499
Sporting Goods, Lower Main.

Baycrest Stoneware In 3 Patterns
Save now on this beautiful dinnerware. Choose from Country Autumn, Maywood or Azure. 20-piece set consists of 4 each; dinner plates, side plates, bowls, cups and saucers.
Special, 44.99
China, Third Floor.

Bushnell Sportsview 10 x 50 Binoculars
Powerful, all-purpose binoculars with instant focus. Complete with case. Take advantage of the special $5 saving this Saturday. Reg. 74.99.
Saturday only, 69.99
Cameras, Main Floor.

Candy Specials
Johnson's Poppycock in either regular or tropical. 10-oz. tin, regular 3.19.
Saturday only, 1.89
Party Mints, Mint and Assorted Mellows by Pauline Johnson. 7-oz. box, reg. 2.19 and 2.49.
Saturday only, 1.89 and 2.19
Peanut Brittle by Pauline Johnson. 1-lb. bag, regular 1.69.
Saturday only, 1.39
Candy Counter, Main Floor.

Hot Potato Day! Sample a microwave baked potato, Saturday 10 to 4 in the Microwave Centre, 4th Floor.

Hudson's Bay Company

MYSTERY MISSIONS
CFAX 1070
THE VICTORIA AIRFORCE

SECOND FRONT PAGE

INFLATION FIGHTER SAVINGS
NOW AT
LUMBERWORLD
3955 QUADRA ● 479-7151

Those Early-Day Photographers Were Loaded Down Like 'Baggage Camels'

Coastal Indians: History in Celluloid

By HUMPHRY DAVY
Times Staff

THE PROVINCIAL Museum is assembling what will be one of North America's largest photograph collections of Pacific Northwest coast native people.

"We already have about 14,000 photographs dating from early in the 1860s to the present day," said Dan Savard, of the museum's ethnology division, who with Elizabeth Virolainen, is in charge of the collection.

A second collection of copies of Indian photographs held by other museums in Canada, the U.S. and Europe, is being assembled, he said.

They will eventually be made available for research or for illustrations in books or magazines.

Savard said some of the old photographs are in use as photo-murals in the First Peoples Gallery on the third floor of the museum.

"The photographs used in this exhibit are all the more remarkable when the early stage of the development of photography is considered," he said.

"Roll film and the popular box camera were not commercially available until the late 1880s and early 1890s. Consequently much of the photographer's time and effort was devoted to the care and maintenance of his equipment."

He said before the use of gelatine dry plates in the late 1870s photographic artists had to carry various sizes and types of cameras, tripods, glass plates, chemicals, water containers and finally, a darkroom, usually a canvas tent made light-proof with cloth lining.

He was loaded down like a baggage camel, he said.

Savard noted one of the most widely-known early photographers who took pictures of the native peoples was Edward Sherriff Curtis. The museum owns a large collection of his works.

Curtis' interest in Indians was generated during the early years of his life spent in Seattle in the 1890s, he said. During the first decade of the century he embarked on an ambitious project to photograph all of the Indians west of the Missouri River.

He also resolved that none of his photographs would show the influence the white man had on their culture.

"The difficulty of his task is better appreciated when one considers that Curtis did not undertake his project among the Northwest Coast Indians until some 130 years after contact with the first European," he said.

Savard will show some of these pictures on slides at the museum's family hour show in the Newcombe Auditorium Sunday at 3 p.m.

The show will include pictures taken by other early photographers, such as Edward Dossetter who accompanied Indian commissioner I.W. Powell on a tour of inspection in 1881.

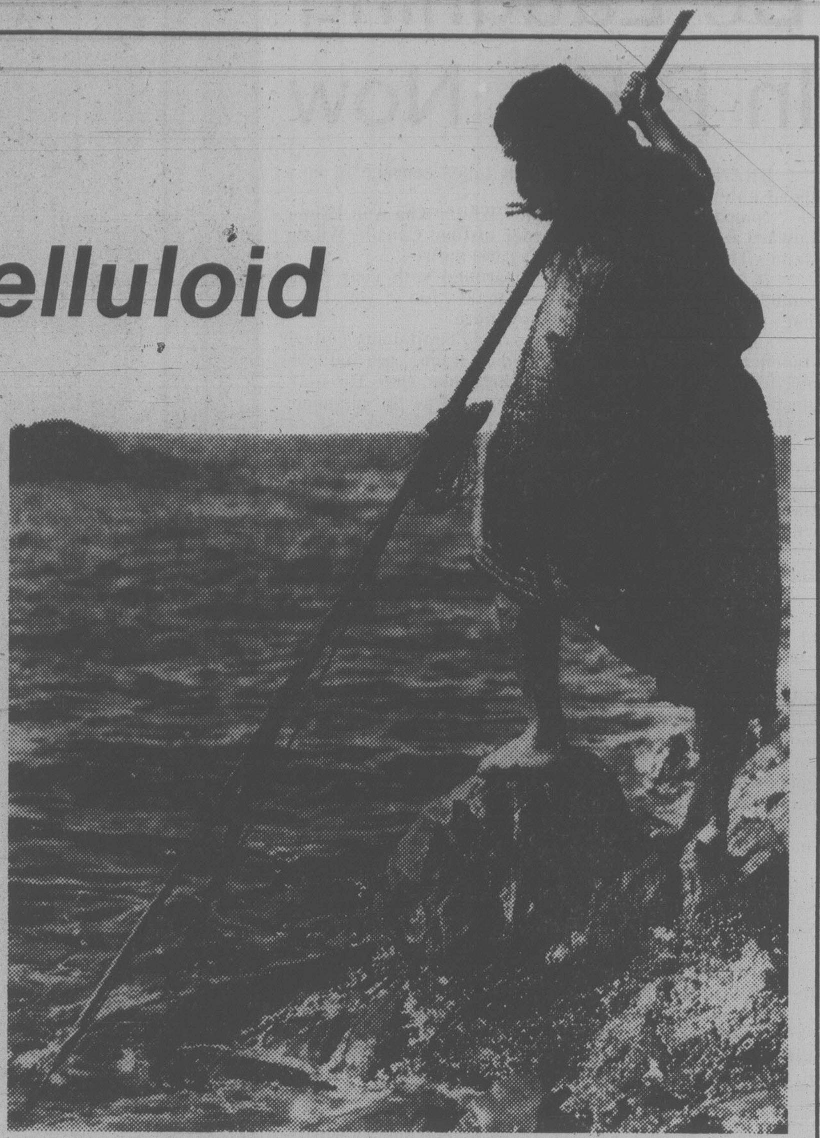

1915 Edward Curtis photo of a Nootka spearing fish

Six-Week Delay Faced On Saanich Rezoning

By PAUL MOSS
Times Staff

Residents who own acreage in rural Saanich may have to wait more than six weeks for council to vote on a proposed tightening of subdivision restrictions.

A full complement of council's nine members won't be available to vote on the controversial rezoning proposal until the council meeting scheduled for April 2, and Mayor Mel Couvelier said today he feels uncomfortable about the long delay.

"But what's done is done," he added.

The municipal planning department's proposal to increase the minimum subdivision size to 10 from five acres over a large area of rural Saanich was tabled after a public hearing Wednesday.

With eight of the nine council members present, a vote to either approve or reject the matter would have been defeated on a 4-4 tie. Couvelier suggested it be tabled until a full vote could break the deadlock.

But the mayor admitted today he did not realize at the time there would be at least one absent alderman for the next several council meetings.

It now appears the earliest possible date for a full turnout will be the first council meeting in April. He said he regrets residents have to wait so long for a decision.

Couvelier said he will have to explain the circumstances at Monday night's council meeting.

If an alderman then moved that the matter be put to a vote without further delay he would entertain the motion but personally vote against it.

Although the mayor didn't speculate on the outcome of a possible vote Monday night, simple arithmetic shows the rezoning would be defeated by a 5-3 margin.

Ald. Howard Sturrock, who supports the effort to reduce subdivision of rural land, is expected to be absent from that meeting.

But Ald. Fred Severson, who didn't attend Wednesday's public hearing, will be back in his seat and is almost certain to join the quartet of aldermen (Geoff Vantreight, David Paterson, Sandy Noel and Mary Casilio) opposed to the move.

However, Ald. Irene Block said today any attempt to play council musical chairs and force a vote on the issue without a full turnout present would be "questionable moral practice."

She said it was clearly understood following Wednesday's public hearing that council had tabled the matter until all members could vote on it.

In any case, she added, there is no urgency in making a decision.

Breakwater Referendum

Sidney residents will be asked in a referendum if they favor construction of a multi-milliion dollar breakwater, Mayor Dick Leigh said Thursday.

He said the vote will be held in the next few months.

The town hopes to obtain federal and provincial funds to offset the cost of the harbor and breakwater development at the foot of Beacon.

$35,000 Damage To Boat

Victoria firefighters today snuffed a blaze aboard a vessel moored at Fishermen's Wharf but not before it caused about $35,000 damage.

Deputy fire chief Mike Heppell said the fire broke out shortly after 6 a.m. and was brought under control before it could jump to other vessels.

The Hatta III, owned by Bruce Wright, received fire and water damage. No one was aboard.

Heppell said the blaze was quickly brought under control but there was some concern about the fire spreading to other boats.

"This is always one of our major concerns down there, of course, especially with the way they raft those vessels together."

Heppell said the fire department believes it started accidentally.

Six Get Notices In Works Branch

Six employees of the Saanich public works department were laid off today, along with five from the parks department whose layoff was announced last week.

Mayor Mel Couvelier confirmed that the six additional employees have had to be released because, as with the parks department employees, there was no work to keep them occupied.

He said he believes the public works men are also casual employees, although he doesn't know how long they have worked for the municipality.

Several aldermen have already protested the earlier decision to lay off the five employees from the parks department, saying Saanich must make every effort to stabilize its work force and ensure year-round employment.

Some of the five had worked for Saanich as long as two years, the parks committee was told Monday.

Couvelier commented today that the apparent difficulty in distinguishing temporary from permanent employees is not unique to Saanich.

"I am told most of the other municipalities have the same kind of situation," he said.

"Many of our staff who have been here some years are classified as temporary. It seems to be part of the bargaining procedure that occurs every year but the problem never gets resolved."

The mayor also stressed that layoffs at this time of year are not unusual.

"It's a normal annual event; it isn't anything peculiar to this year."

He noted that department heads have been instructed to speed up their submissions for capital works projects to be undertaken this year, with a view to rehiring employees who have been laid off.

But the public works department offers much more scope for rehiring than the parks department.

Hearts 'n kisses were still in evidence Thursday, one day after Valentines Day, when the Colony Motor Inn raised about $200 in one hour for the Heart Fund in a campaign sponsored by the B.C. Hotels Association. Co-owners Irwin Garfield, left, and Gerry Sherman were assisted by exotic dancer Sandy Gardner who gave a kiss to every donor. She also performed in Heart Fund T-shirt. Briefly.

Irving Strickland photo.

Ask The Times

Q. Can you tell me if there is a source of information on judging character and ability by handwriting either in Victoria or by correspondence elsewhere? G.C.

A. The International Grapho Analysis Society is active in this field. The local contact is Miss Ruth E. Pearce. Her phone number is 383-8672.

Q. I'm trying to get the address of Durk Pearson (scientist). A.J.

A. He has appeared on the Merv Griffin television show. Griffin's address is 1541 North Vine Street, Hollywood, California, U.S.A. 90028.

U.S. Buyer Eyes Prince George

A potential purchaser from the eastern U.S. is expected in Victoria in March to look over the former Canadian National cruise ship Prince George.

The vessel arrived at Ogden Point dock today after being on charter to the Rayonier lumber company for the past eight months as a floating hotel for personnel at Port Angeles.

She was bought earlier this year for about $250,000 by Deyong Management Ltd. of Vancouver.

Paul Deyong said today his firm immediately transferred it to Luka Holding, a Vancouver-based holding company which is owned by Americans.

Deyong said the Prince George will remain here until at least March 11.

The ship had been at the CP Rail dock in Nanaimo since 1976 when Wong Bros. Enterprises Ltd. cf Nanaimo bought her from the provincial government.

The Wong brothers had intended to make her into a floating restaurant but were forced to sell her because they were unable to find a permanent berth.

Is Ottawa Grapevine Plugged In?

TOWN TALK

Somebody back in Ottawa must have had a premonition when they drew up the itinerary for Gov.-Gen. **Edward Schreyer's** upcoming swing through Western Canada.

It was noted that on Feb. 28 he would be in Victoria to attend a session of the legislature.

The folk in the premier's office wish somebody would tell them if a session has been called. So far the boss, **Bill Bennett**, hasn't announced when the spring thing will open.

The report that the action would be under way by Feb. 28 has had the phones up at the leg ringing off the hook.

★ ★ ★

If you walk into the Capital Regional District office on Yates Street these days you will probably see tremulous twosomes prancing up and down a set of steps to the sound of music.

It's all part of a program put on by the CRD's new occupation health department to ensure regional district employees keep in shape.

The program began Thursday with the YMCA-Heart Foundation fitness van and staff assessing condition of the staff.

The CRD has about 350 full-time employees and most of them have volunteered to find out how they shape up.

Executive director **Dennis Young** led the way and said he came through the test with flying colors.

★ ★ ★

Two parasites from Nova Scotia are being imported to B.C. to fight the dreaded winter moth, the agriculture ministry says.

The ministry says the "hitbugs" (oops, parasites) — the Agrypons Flaveolatum wasp and the Cyzenis Albicans fly — will be set loose at selected sites in the Victoria area to fight the winter moth, which has devastated broad-leafed trees on southern Vancouver Island for several years.

The parasites have been used effectively against winter-moth infestations in Nova Scotia, the ministry said.

Outdoor suds will flow again this year on the Inner Harbor.

Victoria council's downtown economic development committee agreed Thursday to support a proposal by the Associated Canadian Travellers to hold a beer garden on the waterfront sometime during the summer.

Exact location of the operation has yet to be decided.

The travellers did their beer bit last year adjacent to the old Black Ball ferry site. All the net proceeds will be donated to charities.

★ ★ ★

While B.C. fishermen are preparing to head out in search of herring for the lucrative roe fishery, a small Sidney firm is also chasing fish eggs — from the spiny sea urchin.

A spokesman for Van Neer Fishing Ltd. says sea urchin roe is one of the delicacies in Japan, like herring roe and salmon roe. Van Neer believes it is the only company on the B.C. coast going after sea urchin roe.

The sea urchins are brought up from the bottom by divers working out of jet boats (no propellers to run into underwater). Shore workers at Van Neer's plant on Bowerbank Road scoop out the eggs, place them in trays and treat them with a chemical.

★ ★ ★

While people in Victoria were busy counting flowers today hometowner **Kevin Bull** was busy in his new job doing something very different — watching the mercury drop, and drop and . . .

He was recently transferred to the weather station at the Ministry of Transport base in Resolute Bay, Northwest Territories.

It was 52 below today, and Kevin couldn't find one flower to report in.

Just One Big Happy Family at Chamber Lunch

Eyebrows went up this week at a Greater Victoria Chamber of Commerce luncheon when officials distributed a Social Credit press release.

But instead of being a plug for the government, it turned out to be Tourism Minister Elwood Veitch commenting favorably on something Ald. Murray Glazier's group at the Capital Region District had done, a survey of the Princess Marguerite.

Meanwhile, up on stage, Victoria NDP MLA Charles Barber was making a public announcement on behalf of Newell Morrison, chairman of the B.C. Development Corporation, and former Social Credit MLA for Victoria.

Real neighborly folks in this part of the world.

They Won't Be Laughing In P.E.I. Now

BRANDON, Man. (CP) — It takes courage to be a speedskater in Montague, P.E.I.

"Nobody does it," said Nancy White, who won Prince Edward Island's first gold medal in four Canada Winter Games Thursday in the women's 3,000 metres.

"It looks like a duck, going around with your arms behind your back, and everybody makes fun of you. But I don't think they'll be laughing any more.

Going into the 3,000, the 19-year-old community college student had already won silver medals at 500, 1,000 and 1,500 metres behind Sylvie Daigle of Sherbrooke, Que. The margin between the two girls had narrowed as the distances increased.

This time it was no contest. White was nearly three seconds faster than second-place Anne Girard of Montreal and the bronze medal went to Dawn McMahon of Calgary. Daigle was fourth, almost 11 seconds slower than the winner.

Daigle's first defeat in four starts took a little of the gloss off another successful day for the Quebec team.

Fifteen-year-old Jean Pichette of Ste. Foy matched her speedskating triple by adding the men's 1,500 and 5,000 titles to the 3,000 he won Wednesday with Quebec team-mate taking the silver in both races.

And tiny Penny Vilagos, the synchronized swimming solo champion from Dollard-des-Ormeaux, Que., teamed with her identical twin sister Vicky to claim a second gold medal in the duet competition.

That gave the Quebecois athletes eight of the first 10 golds with excellent prospects of more to come before the Games reach the halfway point Saturday.

But for P.E.I., which had a grand total of two silvers and a bronze, there was more to celebrate.

Buoyed by White's success on the speedksating oval, the Island's hockey team came up with a crucial 4-2 victory over Saskatchewan to join Ontario, British Columbia and Nova Scotia in the semi-finals.

B.C. wound up as the only unbeaten team in the round-robin after relegating Nova Scotia to second place in the B Division with a 5-4 decision.

Nova Scotia squandered a 4-2 lead over B.C. which rallied with two third-period goals by Wayne Proceviat of Victoria who also set up the tying score by Dan Hlushko. Brian Festerling had the other two B.C. goals.

P.E.I. faces B.C. today while Ontario plays Nova Scotia.

Ontario, Quebec and B.C. earned semi-final berths in men's and women's volleyball, joined by the New Brunswick men's team and Manitoba's women.

B.C. skiers had the fastest qualifying runs in the men's and women's parallel slaloms as Stefen Elmitt of Vancouver led by half a second over Gregg Keays of Matapedia, Que., and Diana Haight of Rossland had a margin of 1½ seconds over Louise Penney of Alma, Que.

(Results, standings are on page 30.)

KUHN, FINLEY AT IT AGAIN

NEW YORK (AP) — Those two old antagonists, baseball commissioner Bowie Kuhn and Oakland owner Charles O. Finley, are set to go at each other again today in a hearing over the A's attempted sale of two minor league players to New York Yankees for $500,000.

Earlier this week, Kuhn blocked the deal which would have sent catcher Bruee Robinson and pitcher Greg Cochran from the A's to the Yankees. The commissioner then summoned both clubs to his office for a discussion of the sale.

Kuhn often has expressed concern over use of cash-in deals between teams and has set an informal limit of $400,000 on such transactions. He routinely looks into all deals involving eash but does not routinely hold them up, so the action on the Yankees-A's swap is considered significant.

"I don't understand Bowie Kuhn calling such a meeting, but I will attend," Finley said.

Kuhn and Finley, of course, have clashed before over money. The commissioner twice blocked the A's owner from selling pitcher Vida Blue, first for $1.5 million to the Yankees in June, 1977, and then for $1.75 million to Cincinnati Reds later the same year.

In both cases, Kuhn exercised his powers as commissioner to act in what he considers to be the best interests of baseball. Finley finally traded Blue to San Francisco for seven players last March.

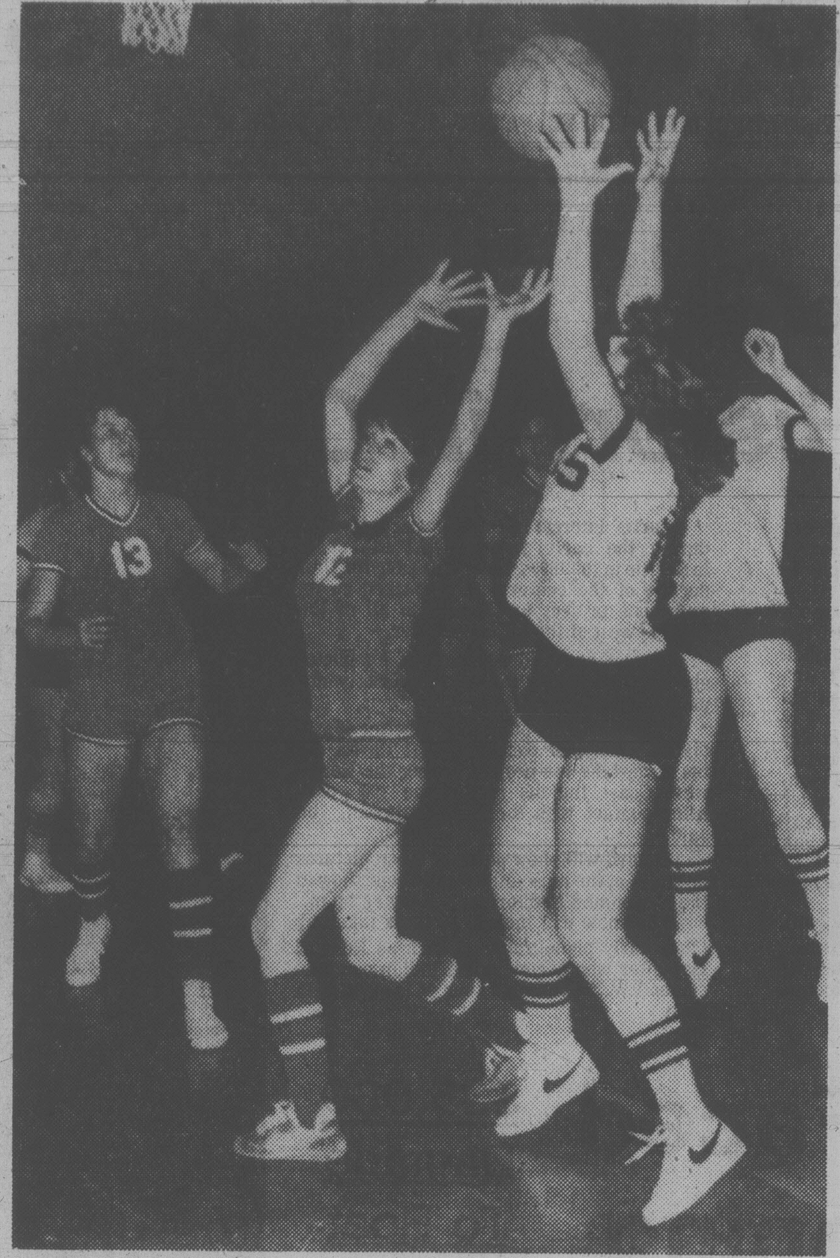

HANDS UP! Carmen Wagner (12 in dark jersey) of Reynolds and Anne McDonald (15) of Victoria High reach for an elusive ball during Thursday's opening round in the Lower Island high school girls' basketball playdowns at Mt. Doug. Keeping eye on things is Karen McComber (13) of Reynolds. Vic High won a squeaker, 44-43. Playoffs continue at Esquimalt tonight, starting at 5. (Times photo by Irving Strickland).

Late Baskets Help Tigers In Squeaker

By JIM CRERAR
Times Staff

There's a long, long trail a-winding, as the old song goes, but for high school girls' basketball teams in the Lower Island playdowns that started Thursday night at Mt. Douglas, the trail ends right back where it began.

That's because Mt. Doug is the scene of the opening games in this year's provincial finals, a 16-team tournament starting March 7 and concluding with semi-finals and finals at UVic.

But there's a lot of winning and losing to be done first, as six Greater Victoria schools discovered Thursday night.

The favorites came through, but in one case it was close. That was in the final game of the evening when Vic High Tigers got a basket from Anne McDonald with 35 seconds left and added a foul shot by Rachelle Gagne with 20 seconds remaining to edge Reynolds Roadrunners 44-43.

Earlier, Oak Bay disposed of Esquimalt 49-30 in the single-loss elimination tournament and Spectrum bumped Claremont into the consolation round with a 35-22 victory.

Mt. Doug Ramblers, heavy favorites to win Lower Island and Island honors, drew a bye into tonight's second round being played at Esquimalt High with three games starting at 5 o'clock. The Ramblers, unbeaten in league play and ranked second in B.C. this year, meet Spectrum while Oak Bay and Vic High clash in tonight's other semi-final. The winners meet in the final Saturday at Oak Bay senior secondary.

A consolation game tonight at Esquimalt, meanwhile, pits Reynolds against the host Dockettes.

Thursday's showdown was something of a rubber match for Vic High and Reynolds, who had split a pair of meetings earlier in the season. The Tigers, fourth among "AA" schools in the city with a 5-4 league record, won an exhibition game over Reynolds, fifth with a 4-5 mark. But the Roadrunners beat Vic High in the only league meeting between the two schools.

Guard Brigid Flynn scored 13 points for the winners while Gagne added 12 and McDonald nine. Sharon Walker got 14 for Reynolds and Karen McComber added 13.

Oak Bay, second in the league at 8-1, could be the team to upset Mt. Doug but Bays coach Tom Holmes has a lot of respect for the Ramblers, who beat his girls 58-46 a month ago.

"They're rated second in the province to New Westminster," he pointed out. "Mt. Doug lost to New Westminster by about 15 points early in the season but they played again a couple of weeks ago and Mt. Doug only lost by two."

Oak Bay, which got 11 points from Tracy Warman and 10 from Joanne Rechmond Thursday, is unranked provincially.

"I think we should be," Holmes said, "but in a way I'm glad we're not."

And although he'd be pleased to knock off the Ramblers this weekend, Holmes would rather do it next weekend in the Island finals at Spectrum.

The top four teams from this weekend's playdowns advance to the Spectrum shoot-out against the four best teams from the north end of the Island. The four top finishers in that one go into the provincials at Mt. Doug and UVic in March.

Holmes figures the Island representatives in the B.C. finals could be Mt. Doug, Oak Bay, Spectrum (third in league standings at 7-2) and Cowichan High, a north-Island power.

Caps Batter Cool Rockies

By The Canadian Press

Colorado Rockies thought the game was a nightmare. For Washington Capitals the game was a continuing saga of a young team on the upswing. In the standings it simply showed as a 9-3 victory for the Capitals

Colorado coach Aldo Guidolin called it "a classic bad game," while Washington's Dan Belisle said he was delighted. But they agreed on one thing — the suspense ended early in their teams' National Hockey League game.

The Capitals' Greg Polis broke a 2-2 tie Thursday night with two goals late in first period and Washington went on to batter the Rockies 9-3. Colorado has now lost four straight, while Washington is 8-4-1 in its last 13 games.

"I'm very pleased with my team," Belisle said. "We got a couple of soft goals and once we had that kind of confidence, there was no stopping us. We started to take control and the other team got more frustrated as the game went on."

In other NHL games, Buffalo Sabres defeated New York Rangers 4-3, Philadelphia Flyers downed the slumping Boston Bruins 5-3, Pittsburgh Penguins defeated Minnesota North Stars 6-5 and Los Angeles Kings tied Montreal Canadiens 2-2.

Joining Polis in the Capitals' scoring parade were Guy Charron and Dennis Maruk with two goals each and Tom Rowe, Ryan Walter and Bob Sirois with one each. Paul Gardner, Jack Valiquette and Bill Lochead scored for Colorado.

Third-period goals by Danny Gare and Don Luce paved the way for Bufalo's victory.

The defeat was costly to the Rangers in that defenceman Ron Greschner may have been lost to the club for a long period.

Greschner absorbed "the hardest check I've ever been hit playing hockey" and, because of it, won't be playing for awhile.

Greschner, the second highest scoring defenseman in the National Hockey League, suffered a severely sprained shoulder when he collided with Buffalo Sabresp' Dave Schultz midway through the first period.

Greschner was carried from the ice on a stretcher following the blindside collision.

"I couldn't feel my arm or shoulder at first," said Greschner. "I was afraid something was broken.

Greschner returned to the arena before the game was over.

Schultz also was hurting after the collision.

"He didn't see me and I barely saw him in time to put an arm up," said Schultz, acquired last week by the Sabres from Pittsburgh. "It knocked the wind out of me and I was spitting blood the whole game."

Terry Martin and Andre Savard also scored for Buffalo while Don Murdock, with two, and Carol Vadnais replied for the Rangers.

Rookie Tom Gorence scored two goals to lead the Flyers over Boston.

Behn Wilson, Mel Bridgman and Reggie Leach also score for Philadelphia while Wayne Cashman, Jean Ratelle and Rick Middleton scored for the Bruins.

George Ferguson scored what proved to be the winner for the Penguins at 7:29 of the third period.

The Penguins' victory continues their six-year mastery over the North Stars on Pittsburgh ice. Minnesota hasn't won in the Civic Arena since March 4, 1973, losing 10 and tying two in that time.

Marcel Dionne and Charlie Simmer scored for Los Angeles while Jacques Lemaire and Brian Engblom replied for the Canadiens.

MARTIN RINK CAPTURES TITLE

PRINCE RUPERT — Flora Martin of Victoria captured the British Columbia senior women's curling championship for a third time Thursday after breaking open a tie game against Dorothy Armstrong of Fort Nelson and scoring a convincing 14-5 victory.

Martin, who was both B.C. and Canadian champion in 1974 and 1975, completed the eight-rink bonspiel with a 6-1 win record.

FLORA MARTIN

Kay Gable of Prince George took second place after edging Abbie Bridgeman of Vernon 6-5 in an extra end during a playoff, held because both rinks had posted 5-2 records.

Curling with Martin are Elsie Humphrey, Edna Messum and Verle Mckeown.

Messum is the only holdover from the championship years of '74 at Halifax and '75 at Swift Current and was vice skip on those occasions.

The Martin rink will be seeking a record third national title when it plays in the final at Vernon, March 17-22.

In other results, Carol Trueman of Vancouver defeated Flo Makepeace of New Westminster 9-5, Bridgeman took Gudrun Thompson of Cranbrook 11-5 and Gable downed Connie Barker of North Vancouver 10-8.

Great Comeback By Oak Bay Girls

Times News Services

Sherri Bath of Oak Bay won three games, one by a 10-9 score after trailing 8-0, to take the lead after one day of competition Thursday in the British Columbia junior girls curling championships at Kamloops.

In her first game, Diane Waller of Kamloops was ahead by the eight points before narrowly losing the contest, delayed for 20 minutes by a dispute over a burnt rock.

Bath also stopped Karina Dzuiba of Kitimat 9-8 and took a 7-3 win from Janice Nelson of Burnaby, who conceded after nine ends.

Curling with Bath are Tracy Fielding, Lana Lacheur and Maureen Okell.

Waller rebounded from her loss to Bath to double Sandy Rooke of Vedder Crossing 12-6 and take a convincing 9-4 victory over Patti Jennings of North Vancouver.

Nelson posted a 2-1 games record to tie Waller and Diana Smith of Kimberley for second place.

Winner will represent B.C. in the national final at Yorkton, Sask., March 11-16.

★ ★ ★

In Calgary, the Universities of Victoria, British Columbia and Lethbridge registered first-day victories in the Canada West Universities Athletic Association's women's championship.

Victoria, skipped by Pam Taylor, edged University of Saskatchewan, led by Barb Thompson, 10-9; UBC, skipped by Laurie Carney, defeated Mona Haughn's University of Alberta entry 9-3, while Mary Mazalewski's Lethbridge crew downed Levonne Louie's Calgary entry 8-5.

★ ★ ★

In Vancouver, Aubrey Neff of Vancouver captured his fifth B.C. Firefighters championship with a 9-2 victory over Ken Dahl. Neff will represent B.C. in the national final at New Westminster in April.

Dick Austin of Victoria won "C" Event.

★ ★ ★

In Dauphin, Man., Dorothy McKenzie of Winnipeg retained the Manitoba senior women's championship by defeating Val Allan of Selkirk in two consecutive playoff games, 8-5 and 12-6.

The McKenzie rink finished in a two-way tie for second place in the national senior final last year.

JUNIOR SUMMARIES

	G	W	L	T	F	A	P
Western Division							
Portland	53	35	7	11	317	204	81
New West	55	26	24	5	233	232	57
Victoria	54	23	21	10	234	227	56
Seattle	53	14	29	10	211	252	38
Central Division							
Billings	57	33	17	7	312	218	73
Lethbridge	53	28	20	5	291	240	61
Calgary	57	23	29	5	289	310	51
Medicine Hat	54	11	36	7	210	364	29
Eastern Division							
Brandon	53	42	3	8	374	162	92
Saskatoon	54	17	24	13	301	309	47
Edmonton	57	14	32	11	225	322	39
Regina	54	12	37	5	225	378	29

NEXT GAMES: Tonight — Medicine Hat at Regina, Billings at Lethbridge, Edmonton at Portland, Victoria at Seattle.

BILLINGS (3) — Mike Kouwenhoven, Cal Roadhouse, Dan Earley. CALGARY (5) — Sheldon Currie, Kelly Kisio, Ron Head, Brad Purpur, Dave Morrison. Attendance: 1,986

BRANDON (5) — Brian Propp 3, Ray Allison, Brad McCrimmon. NEW WESTMINSTER (5) — Kent Reardon 3, John Paul Kelly, Larry Melnyk. Attendance: 7,063.

DISTRICT SPORTS SCENE

Arbutus Turns It On

Arbutus crushed Dunsmuir 78-17 in one of the opening-round games Thursday in the third annual Victoria City Police Athletic Association junior high school girls' basketball tournament at Belmont High School.

In other games, Reynolds edged Stelly's 41-38, Spencer topped Harbour View 18-12 and Colquitz nudged Royal Oak, 35-31.

Play, scheduled to continue tonight, resumes at 11 a.m. Saturday with the final slated for 8 p.m.

★ ★ ★

Mt. Douglas Rams and Belmont Braves each finished the regular season with an 8-2 record after the Rams topped Braves 83-67 in Greater Victoria High School Boys' Basketball League play Thursday.

In the only other game, Stelly's Stingers tripped Esquimalt Dockers, 57-46.

Jay Loukes set the pace for Rams with 17 points and clubmate **Russ Thornton** chipped in 14. **Steve Salt** was the top Belmont marksman with 20.

Stelly's finished their second season of league play with a 5-5 record.

St. Michael's University School tripped Worth School of Sussex, England, 10-4 in an international elementary school rugby match at Windsor Park.

Mark Dornan set the pace for SMU with two tries and **Steven Bogdanski** kicked one conversion.

Patrick Harland scored the lone try for Worth, which trailed 6-0 at half time.

The visiting side continues its four-match tour of British Columbia by playing Glenlyon of Victoria at 2:30 p.m. Saturday at Windsor Park.

★ ★ ★

St. Michael's, Parkland Panthers and Claremont Spartans all came up with lop-sided victories during Russell Division play in the Greater Victoria High School Rugby League.

St. Michael's whipped defending-champion Victoria Titans 23-3, Panthers trampled Mt. Douglas Mountainmen 30-0 and Spartans beat Spectrum, 20-4.

Don Fennerty scored two tries to lead St. Michael's, unbeaten in five starts this season and with a 136-15 points for-and-against record. **Tom Tadesco** and **Win Vanderspek** each added a try for SMU and **Ross McLean** kicked a penalty goal and two conversions. **Mark Wyatt** supplied the points for Titans with a penalty goal.

Panthers were led by a 10-point effort from kicker **Stefan Rahm**, who booted two penalty goals and two conversions. **Tom Wilton** scored two tries for the Parkland side and single four-pointers were added by **Kim Head, Brian Coates** and **Mike Knudsen.**

Dan Hamick emerged as the hero for Spartans with a try, a drop goal, a penalty goal and a convert for 12 points. **Murray Owen** and **Mike McGregor** scored the other tries for Claremont while **Andy Grzybowski** scored the lone Spectrum try.

In a Hodgkins Division match, Lambrick Park downed Oak Bay "B", 13-4.

RUSSELL DIVISION

	P	W	L	T	F	A	Pts.
SMU	5	5	0	0	136	15	10
Vic High	5	3	2	0	56	61	6
Claremont	4	2	1	1	47	42	5
Oak Bay	4	2	2	0	60	38	4
Parkland	4	2	2	0	71	50	4
Spectrum	5	1	4	0	45	101	2
Mount Doug	4	0	3	1	23	126	1

★ ★ ★

Murray McLaren fired three goals to lead Saanich Braves to a 5-1 victory over Oak Bay Trios in an inter-divisional game of the South Vancouver Island Junior "B" Hockey League at Oak Bay Recreation Centre.

Saanich leads the Patterson Division and Oak Bay is on top of the Peart Division.

Marty Irvine and **Scott Connors** added single tallies for Saanich while **Paul Hughes** replied for Trios.

Gary Smith blocked 40 shots on the Oak Bay net while **Marty Wakelyn** made 25 saves for Saanich.

★ ★ ★

Debbie Scott and **Debbie Campbell** are gold medal favorites on the 11-athlete University of Victoria team competing at the Canada West University Athletic Association indoor track and field championships starting in Edmonton today.

Scott will represent UVic in the 400 and 800 metres while Campbell is entered in the 1,500 and 3,000 metre events.

Other UVic athletes competing under coach **Ron Bowker** are **Wendy Davies, Michelle Wear, Anita Sobon, Bob Noble, Frank Conibear, Blair Boland, Steve Grant, Brent Fougner** and **Ian Strickland.**

Surf Get Chursky

ANAHEIM, Calif. (AP) — California Surf of the North American Soccer League have acquired goalkeeper Tony Chursky from Seattle Sounders for midfielder Al Trost and rights to English defender Ray Evans. Chursky was signed to a four-year contract.

Kings Pull 'em In

Victoria Cougars could be playing before a packed house Saturday while facing Brandon Wheat Kings in a Western Hockey League game at Memorial Arena.

Game time is 8:30 p.m.

The Wheaties have been a large drawing card at each city they've played during their current road trip.

Brandon was watched by a total of 7,266 fans during two games against Bighorns in Billings, Mont., which opened the tour and subsequently drew 8,241 while facing Winter Hawks in Portland and 7,063 while taking on the New Westminster Bruins in Vancouver.

That adds up to a total attendance of 22,570 for the four games.

But, despite the abundance of attention, the Wheat Kings haven't been too successful on the jaunt.

They tied and lost to Bighorns, lost to Winter Hawks and played to a 5-5 deadlock with Bruins on Thursday night.

League-leading scorer Brian Propp fired three goals to lead the Wheat King attack.

In the only other contest, Calgary Wranglers posted their ninth consecutive home-ice victory over Bighorns, 5-3.

In Vancouver, Propp's output was matched by Kent Reardon of the Bruins, who trailed 2-0 after the first period but rallied to a 2-2 tie after 40 minutes.

Ray Allison and Brad McCrimmon were the other Brandon marksmen while John Paul Kelly and Larry Melnyk completed the Bruins' attack. Brandon outshot New Westminster 30-25.

Cougars, meanwhile, visit Seattle tonight for a game against Breakers.

PRIZE SHOOT
South Vancouver Island
RANGERS
Luxton Road
invite you to a
PRIZE TRAP SHOOT
February 17 and 18
10 A.M. until Dark.

Steelheading Outlook Showing Improvement

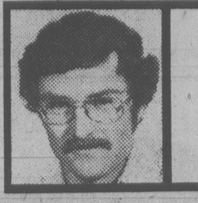

OUTDOORS

stewart lang

Steelheaders should find good pickin's this weekend as the water levels decline on most Vancouver Island streams but wind and cold weather have combined to keep a majority of salmon fishermen off the water in recent days.

The **San Juan River-Harris Creek** system might be worth a try this weekend as waters drop.

John Braun was one of the lucky steelheaders connecting below the **Silver Bridge** over the **Cowichan River** last Saturday. He landed two lunkers weighing 23:01 and 12:02 pounds.

Both the **Bore Hole** and **Haslam Run** on the **Nanaimo River** are finally starting to produce some fair catches in recent days and "quite a few" steelies to 18 pounds were reported taken in the lower reaches of the **Somass River**.

Other good bets might be the **Big Qualicum**, **Campbell**, **Quinsam**, **Salmon** and **Gold** rivers.

★ ★ ★

Despite the blustery conditions, some ardent salmon fishermen are still managing to connect.

Green and white hootchies have been used with fair success recently off **Secretary Island** at Sooke and **Beechey Head** waters are yielding a few to eight pounds. At both places, deep lines are mandatory.

Likewise, fishermen are going right to the bottom for a few chinooks to 12 pounds between **Race Passand Church Island**. Large minnows, anchovies and strip work best.

★ ★ ★

"Not too bad" was the word from the **Victoria** waterfront, where they're picking up chinooks to 10 pounds.

Small grilse and a few larger chinooks (one unconfirmed report of a 25-pounder) have provided the main catch off **Oak Bay** near **The Gap** and **Trial Island**. Use either green and white hootchies or strip.

Point Fairfax is yielding a few chinooks to seven pounds and some limit catches of bluebacks nearing the five-pound mark were reported off **Moses Point**. The blues are grabbing silver hootchies and strip trolled with 150 feet of line and two pounds of weight.

★ ★ ★

A few chinooks to 10 pounds are being landed in **Indian Bay**. Jacks are being picked up in the same spot as well as from **Willis Point** to **The Boulder** and blues are scattered north of **Senanus Island**.

In **Finlayson Arm**, fishermen are boating a few chinooks to eight pounds from scattered locations.

Further up-Island, a few chinooks have been caught off **Tent**, **Thetis** and **Kuper** islands.

Five Fingers and **Entrance Island** are yielding increased returns of chinooks to 15 pounds. Most of the catches were made on hootchies fished at depths greater than 240 feet.

Rainy and **Holford** bays at the mouth of **Alberni Inlet** are yielding a few chinooks to six pounds and a few to 16 pounds have been landed by trollers working off the **Comox Wharf**.

★ ★ ★

NIBBLES: Malaspina College at Nanaimo has a full quota of 30 students for its trapper education course Feb. 24-25 . . . **Lloyd Fairwell**, president of the Lower Mainland Trappers' Council, is the instructor.

Steven Davies, who landed a 30:08-pounder, will pick up the largest share of silverware for year-long competitions at the annual Chinook Club and Victoria-Saanich Inlet Anglers' Association awards dinner starting at 6 p.m. Saturday at the Ingraham Hotel . . . Davies wins VSIAA awards for the largest chinook, the largest chinook taken by a junior, a silver chinook button with diamond eye as well as two Chinook Club awards for the largest salmon . . . **Karl Leong** will also pick up several awards . . . He wins VSIAA awards for the largest aggregate of button chinook, the heaviest coho taken by a junior (15:08) as well as Chinook Club awards for the largest coho and aggregate salmon . . . **Lil Walton** collects VSIAA awards for the largest chinook (21:12) and the largest coho (14:14) taken by a woman as well as a Chinook Club trophy for the largest chinook . . . Other award winners are **Fred Lockett, Cherie Gray, Harmon Leong, Wilf Wilson, Gordon Randall, Steve Purych, Bill Lewis, Barry Jenner, Win Rose, Tricia Rose** and **Dennis Summerhayes.**

(Coble's Calendar page 28)

Roughies Sign Pair

REGINA (CP) — Quarterback Ken Washington and running back Reg Boudreau have signed contracts with Saskatchewan Roughriders.

AMERICAN HALLMARK, INC.
Realty U.S.A.
Our Canadian Rep. T. D. MacDonald will be in the Empress Hotel from Feb. 20th to 24th to answer any inquiries you might have about Realty Investments in the Valley of the Sun. Arizona is the fastest growing state in the U.S. Act Now! Don't say later "I should have."
Realty U.S.A.,
7126 E. Shea Blvd.,
Scottsdale, Ariz. 85254
Tel. (602) 948-9864

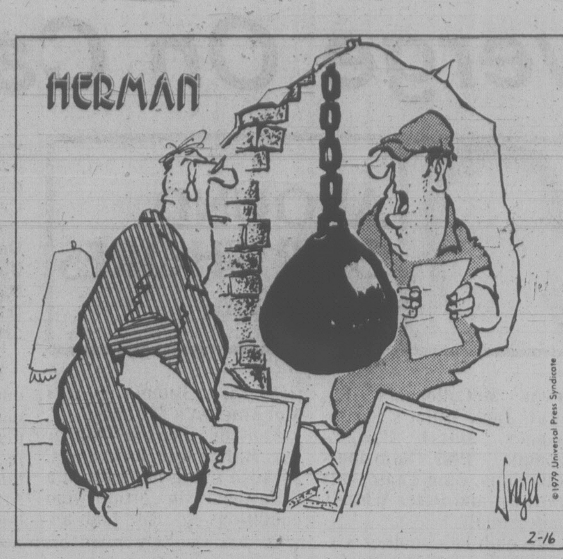

"You're absolutely right, I'm at the wrong house."

Watkins Signs For Two Years

VANCOUVER (CP) — Larry Watkins, a 10-year veteran of the Canadian Football League, has signed a two-year contract with the British Columbia Lions.

The six-foot, four-inch lineman has played three seasons with the Lions. Watkins has also played for the Toronto Argonauts, the Hamilton Tiger-Cats and the Edmonton Eskimos.

Badminton Meet To Begin Monday

Singles contestants will be the first to start swatting shuttles in the annual Victoria City badminton championships at the Racquet Club of Victoria.

Action begins Monday at 6:30 p.m. with singles events and continues Tuesday at 7:30 p.m. with matches in women's, men's and veterans' doubles sections.

Players get a day of rest Wednesday, but many will be back at work Thursday in mixed doubles battles.

Tournament officials hope to complete semi-finals in all divisions Friday, setting the stage for finals on Saturday.

The tourney is an ABCD event, in which players defeated in early rounds drop down one division with each loss.

OUR WINDOWS AREN'T ON SALE
Seems everyone else's are . . .
So why aren't ours on sale?
VAN ISLE WINDOWS
MANUFACTURES THEM
So we can sell them to you. For less. Without a sale. Check those sale prices. Then visit our factory. We think you'll warm up to winter with us.
VAN ISLE WINDOWS
Your Victoria Manufacturer
401 DAVID ST. 383-7128
You Can't Afford Not To Find Out About Us
1-26

GRAND OPENING SALE
For your convenience we have moved from
JUBILEE STREET
to
TRANS CANADA HIGHWAY
No. 6. 5777
In Duncan
(Brownie's Chicken)
SKI JACKETS by Utex
Mercury Sportswear and Sportscaster .... from $24.95 and up.
SKIS
Kneisel TXL
Reg. $175 ... SPECIAL $119.95
Fisher Cut 70 Flare
Reg. $195 .... SPECIAL $125
SKI BOOTS
Kastinger XL Lite
Reg. $214.95...SPECIAL $134.95
Kastinger Master
Reg. $179.95...SPECIAL $119.95
GAUMONT ULTRALITE
Reg. $189.95........SPECIAL $119.95
Cross Country Suits and Socks
Reg. $99 .... SPECIAL $59.95
MANY MORE IN—STORE SPECIALS
3 DAYS ONLY Fri., Feb. 16—9:30-9
Sat., Feb. 17—9:30-9
Sun., Feb. 18—10-4
Some In Broken Sizes
All Sales Are Final
No Exchange or Refunds.
MANFRED'S MOUNTAIN SHOP
(Manfred and Marianne)
Duncan No. 6—5777 Trans Canada Highway 748-2321

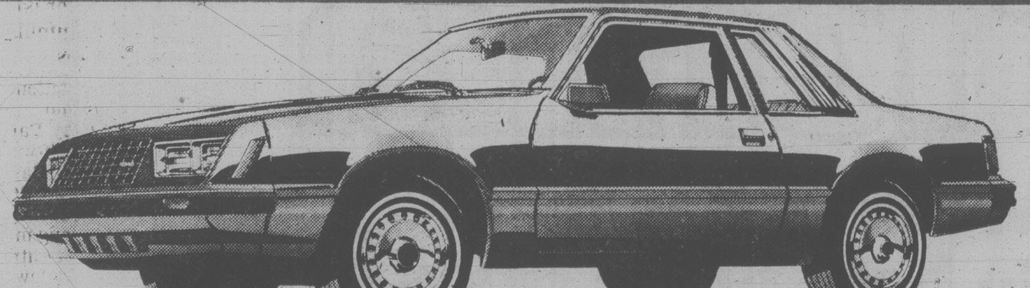
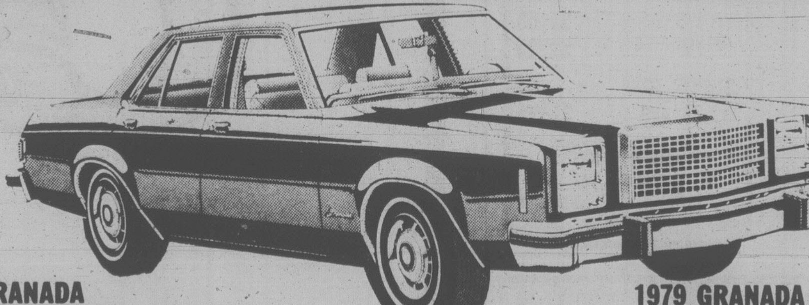
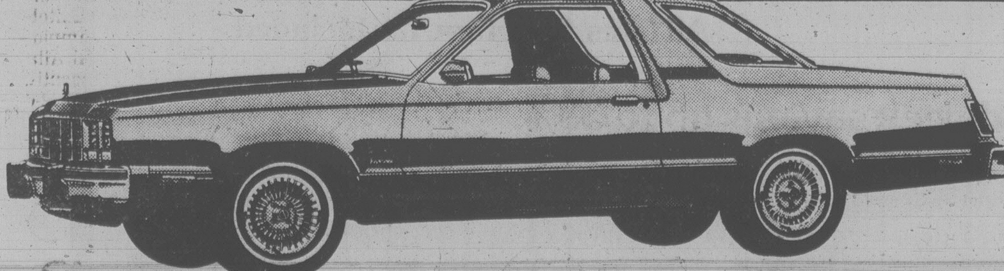
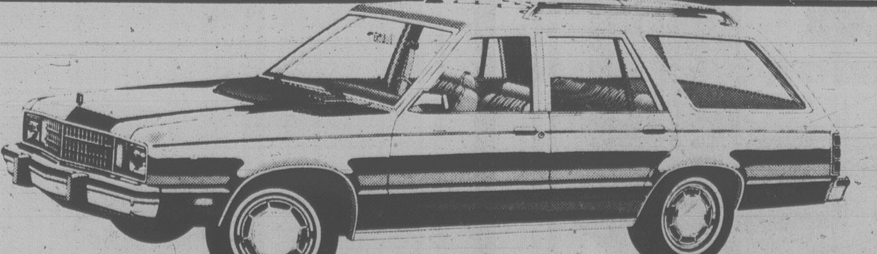

DEMONSTRATOR SALE

1979 MUSTANG 2-DOOR
Stock No. 9172
2.3-litre engine, cloth seat trim, automatic transmission, whitewall tires, power steering, power brakes, rear window defroster, interior accent group, dual remote mirrors, AM radio with 8-track.
$6418.00
SAVE $ 684.00
SALE PRICE $5734.00

BANK FINANCING

1979 MUSTANG 2-DOOR
Stock No. 9082
2.3-litre engine, AM radio, cloth seat trim, automatic transmission, deluxe seat belts, whitewalls, power steering, 4-way drivers seat, power brakes, rear window defroster.
$6176.00
SAVE $ 627.00
SALE PRICE $5549.00

1979 GRANADA SPECIAL EDITION 2-DOOR
Stock No. 9096
302 V/8 engine, flight bench seat, automatic transmission, deluxe seat belts, whitewall radial tires, power steering, power brakes, rear window defroster, wheel covers, body side mouldings, AM radio, vinyl roof.
$6883.00
SAVE $ 684.00
SALE PRICE $6199.00

BANK FINANCING

1979 GRANADA SPECIAL EDITION 4-DOOR
Stock No. 9123
302 V/8 engine, flight bench seat, automatic transmission, deluxe seat belts, whitewall radial tires, power steering, power brakes, rear window defroster, wheel covers, AM radio, body side mouldings.
$6969.00
SAVE $ 706.00
SALE PRICE $6263.00

1979 FAIRMONT FUTURA 2-DOOR
Stock No. 9018
200 cu. in. 6-cylinder engine, bucket seats, cloth seat trim, automatic transmission, radial whitewall tires, power steering, power brakes, floor mounted shibt selector, rear window defroster, dual mirrors, turbine wheel covers, AM radio.
$6994.00
SAVE $ 702.00
SALE PRICE $6292.00

1979 FAIRMONT FUTURA 2-DOOR
Stock No. 9036
2-3-litre engine, 4-speed manual transmission, bucket seats, cloth seat trim, full instrumentation, whitewall tires, power steering, rear window defroster, dual mirrors, turbine wheel covers, AM radio.
$6273.00
SAVE $ 600.00
SALE PRICE $5673.00

1979 FAIRMONT FUTURA 2-DOOR
Stock No. 9035
Metallic glow paint, vinyl roof, 200 cu. in. 6-cylinder engine, bucket seats with cloth trim, automatic transmission, instrumentation, radial whitewall tires, convenience group, power steering, sport steering wheel, power brakes, floor mounted shift selector, rear window defroster, intermittent windshild wipers, dual bright mirrors, light group, wire wheel covers, AM radio.
$7519.00
SAVE $ 773.00
SALE PRICE $6746.00

1979 FAIRMONT STATION WAGON
Stock No. 9003
200 cu. in. 6-cylinder engine, cloth seat trim, automatic transmission, radial whitewall tires, power steering, luggage rack, power brakes, rear window defroster, exterior accent group, body side mouldings, AM radio.
$7029.00
SAVE $ 745.00
SALE PRICE $6284.00

1979 FAIRMONT SQUIRE STATION WAGON
Stock No. 9010
200 cu. in. 6-cylinder engine, cloth seat trim, automatic transmission, radial whitewall tires, convenience group, clock, power steering, luggage rack power front disc brakes, deluxe bumper group, rear window defroster, dual mirrors, body side mouldings, AM radio.
$7524.00
SAVE $ 774.00
SALE PRICE $6750.00

1979 FAIRMONT SQUIRE STATION WAGON
Stock No. 9017
302 C.I.D. V/8 engine, automatic transmission, radial whitewall tires, clock, tilt steering wheel, power steering, rear window wiper washer, luggage rack power brakes, deluxe bumper group, rear window defroster, intermittent windshield wipers, interior decor group, dual mirrors, light group, power windows, front vent windows, wire wheel covers, body side mouldings, AM radio.
$8628.00
SAVE $ 929.00
SALE PRICE $7699.00

384-1144
PETER POLLEN FORD
YATES AT COOK (DL 745A) 384-1144
YATES AT COOK

Lasers Converge On Cadboro Bay

AROUND OUR SHORES
pat dufour

One of the largest winter dinghy regattas on record — Frozen Assets — takes place at Cadboro Bay this weekend.

The Royal Victoria Yacht Club expects between 50 and 60 Lasers from Washington, Oregon and British Columbia to take part.

The regatta is part of District Six's frostbiting program for the Pacific Northwest and gets under way Saturday at 1 p.m. with racing starting around 9:30 a.m. on Sunday.

It's hoped to get at least five or six races in, weather permitting.

The all-Canadian Laser has been one of the instant successes in the boat designing field, being almost as popular in Europe as it is here. During a dinner and get-together on Saturday evening, one of the films to be shown will feature Ian Bruce and Bruce Kirby, who gave the Laser to the sailing fraternity.

★ ★ ★

Jim Allen won the first of three races sailed by RVYC's Laser sailors on Saturday. **Doug Gray** and **Mike Turner** trailed him in the first sailout, runnersup being **Charles Simpson** and **Barry Wright** the second time around. Barry won the last race, edging **Chris Anstey** and **Jeff Eckard.**

★ ★ ★

Pouring rain failed to dampen the spirits of the skippers and crews that took part in the first of the Canoe Bay Sailing Club's Sidney Channel Races on Sunday.

Thirty-eight boats took part in the 10½-miler with **Jim Morris'** Madeleine taking top honors. After her came **Louis Lindholm's** newly-rigged Annie Cadby, **Gordie Inglis'** Water Mellon, **Jack Patterson's** Leesome, **Kevin McCullough's** Vagrant, **Jack Miller's** Scrimshander, **Daryl Foster's** Tzonqua, **Phil Sumsion's** Aqua Sulis, **Cam Thomson's** Cal-Lorri and **Peter White's** White Squall.

The club has another six-miler in its Saturday series this weekend. The race will start in the vicinity of the government wharf at Sidney at 1 p.m.

★ ★ ★

Three Solings topped the fleet in the first of two Turkey Head Sailing Association races, sailed in waters off Oak Bay Marina on Sunday. **Soren Isbrand's** Danish Pastry was first over-all, being closely followed by **John Davies'** Hazen Castle and **Jack Foster's** Sherlock.

After them came **Ron Saunders'** Irrawaddy, **Bob Callow's** Minstrel, **Gary Cooney's** Hocus, **Paddy Thistle's** Spindrift, **Bruce Klaver's** Wings, **Dennis Robinson's** Coco and **Gerry Porter's** Sunshine 12.

The most elated skipper the second time around was **Ross Mathewson.** His new two-tonner Kotuku showed her potential by winning her first race. Runner-up was **Mel Macara's** Pittance.

Another pleased skipper was **Bill Craig.** His C and C 29 Ailsa Craig has proven a little tender in certain wind conditions so Bill had another 300 pounds added to her keel. It seems to have paid off. On Sunday Ailsa Craig placed third over-all.

After her came Hocus, **Doug Taylor-Lee's** Helios, **Barry Wilton's** Harmony, **Barry Shorter's** Kila Kila, Irrawaddy, Coco and Spindrift.

★ ★ ★

Many of the boats will be out again this Sunday to take part in RVYC's fourth long-distance race, which starts in the vicinity of Flower Island at 10 a.m. RVYC's Cal 20 fleet has an around-the-buoys race scheduled.

The first session of the Victoria Canoe and Kayak Club's basic paddling skills and canoe safety course will be held at the Crystal Garden pool early on Sunday.

Members helping with the course are hoping to take off later in the morning for a trip down part of the Cowichan River, providing the recent rains have helped raise the water level.

Dave Suttill is making arrangements for this sortie and can be reached at 384-3588 if you want to check on details.

Racquetball Tournament

An adult-youth Racquetball tournament, open to players of 13 and over, is planned for the YM-YMCA, Feb 23-25.

Both beginners and experienced players are welcome and entrants need not be "Y" members.

Additional information may be obtained by calling Chris Spicer of the "Y" at 386-7511.

Girls Soccer

10 A.M.

DIVISION MINI: Gorge F.C. vs. Oak Bay Acorns at Rudd Park; Gordon Head Lions vs. Gorge Royals at Mt. Doug High; Cordova Bay Pumpkins vs. Gordon Hd. Leopards at Elk Lake School.

NOON

DIVISION THREE: George Royals vs. Cordova Bay Galleons at Craigflower School; Gordon Head Gophers vs. Oak Bay at Horner Park; Gorge F.C. has a bye.

2:15 P.M.

DIVISION SENIOR: Lakehill vs. Esquimalt Rebels, at Braefoot Park; Victoria Firefighters vs. Gorge Royals, at Victoria High School; Saanich Islanders vs. Victoria T-Birds, at Stellys School; Team Spirit vs. UVic, at Doncaster School; Bombers vs. Dynamos, at Central Junior High; Gorge F.C. has a bye.

DIVISION ONE: Gorge vs. Saltspring Sockeyes at Hampton; Saanich United vs. Peninsula Cardinals at Saanichton School; Gordon Head has a bye.

DIVISION TWO: Gorge F.C. vs. Gordon Head at Colquitz; Saanich Royals vs. Cordova Bay Cougars at Stellys School; Gorge Royals have a bye.

HOCKEY TRAIL

Exhibition
Welland (CIHL) 12 Klagenfurt, Austria 1
Central League
Dallas 10 Kansas City 3
International League
Kalamazoo 7 Milwaukee 1
Quebec Major Junior
Cornwall 6 Shawinigan 2
Sherbrooke 8 Hull 3
Ontario Major Junior
Peterborough 7 Sault Ste. Marie 5
London 5 Windsor 4
Kingston 4 Oshawa 3
Saskatchewan Junior
Saskatoon 7 Yorkton 5
Alberta Junior
Fort Saskatchewan 7 Red Deer 3
B.C. Junior
Revelstoke 7 Vernon 5
Bellingham 8 Chilliwack 4
Pacific Junior
Kerrisdale 8 Surrey 6
Richmond 6 Coquitlam 3

Wilson Named Co-Ordinator

Al Wilson, all-star centre for the B.C. Lions, has been appointed development co-ordinator for spring touch football in British Columbia.

Headquarters for the program will be at the Sports B.C. complex, 1,200 Hornby St., Vancouver.

A local meeting for everyone interested in playing is scheduled for 7:30 p.m. Wednesday at the Cedar Hill Recreation Centre.

COBLE'S FISHERMAN'S CALENDAR
Time for Each Day, "Tells When Fish Bite Best"

FOR THE WEEK FEBRUARY 18 THRU FEBRUARY 25

SUN	MON	TUE	WED	THU	FRI	SAT	SUN
18	19	20	21	22	23	24	25
2:43 AM	3:32 AM	4:23 AM	5:18 AM	6:15 AM	7:14 AM	8:14 AM	9:14 AM

All times are Pacific Standard Time Copyright 1977

Blacker the Fish — Better the Day for Fishing

THE CANADIAN SCOTTISH REGIMENT (PRINCESS MARY'S)

"If you want a dull, routine job, we are not interested in you. However, if you like challenging, exciting work like firing automatic weapons, throwing grenades, helicopter training, rappelling, moutaineering and more, then you may be just who we are looking for. Join the Canadian Scottish Regiment; try the infantry, you'll like it!

If you are male, 17 or older and physically fit, we want you. Come and ask some questions about serving in Canada's citizen army — The Militia. The work is part time, with some opportunity for full time employment. We're at the Bay Street Armoury on Thursday and Tuesday evenings from 8 p.m. to 10 p.m. Ask for the Canadian Scottish Regiment."

1979 is Robinson's GOLDEN ANNIVERSARY 50 years
1307 Broad 385-3429
JANUARY PRIZE WINNERS

CONGRATULATIONS! Richard Jackson (right), 516 Northcott, receives back pack, 2-man tent and sleeping bag from Doug Robinson.

COME IN TODAY and ENTER YOUR NAME

FEBRUARY PRIZE
R.C.B.S. Junior "Rock Chucker" Reloader complete with your choice of dies. Retail Value $89.95.

LAST CHANCE

XS650-SE

YAMAHA
FINAL CLEARANCE
1978 MODELS

ROAD	
YB 100	$699
RD 400	$1599
SR 500	$1899
XS 650	$2299
XS 650	Special, $2699
XS 750	Special, $3199
XS 1100	$3899
TRAIL	
TY 175	$1159
TY 250	$1389
SUPER BUY	
'77 RD 400	$1399

MULLINS MARINE SALES LTD.
382-1928 D-00365A
2-18 925 Yates St.

LIMITED TIME ONLY
RCA COLOR SPECTACULAR!
Buy Now . . . prices may never be this low again!
26" ColorTrak
26" ColorTrak
Choose elegant Mediterranean, classic Colonial or modern styling
26" ColorTrak
XL100 COLOR CONSOLES START AT 799.95

RCA's most automatic ever . . . in 3 styles

- Automatic color control and fleshtone correction
- Automatic color contrast tracking
- Automatic light sensor
- Precision electronic quartz-crystal controlled tuning
- Reliable X-tended Life chassis consumes less power, lasts longer
- Super AccuFilter Picture tube for extra brilliance

Get Colortron's Full 3-Year Warranty!

COLORTRON
"SERVING THE PEOPLE OF VICTORIA FOR OVER 32 YEARS"
3180 HARRIET
(Just off Burnside)
SALES AND RENTALS 383-9113
SERVICE 388-7885
REGULAR HOURS TUES. to SAT. 8:30 to 5:30

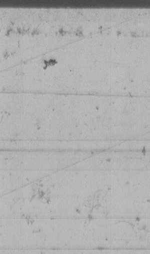

ERWIN SHEA
General Manager

2-17

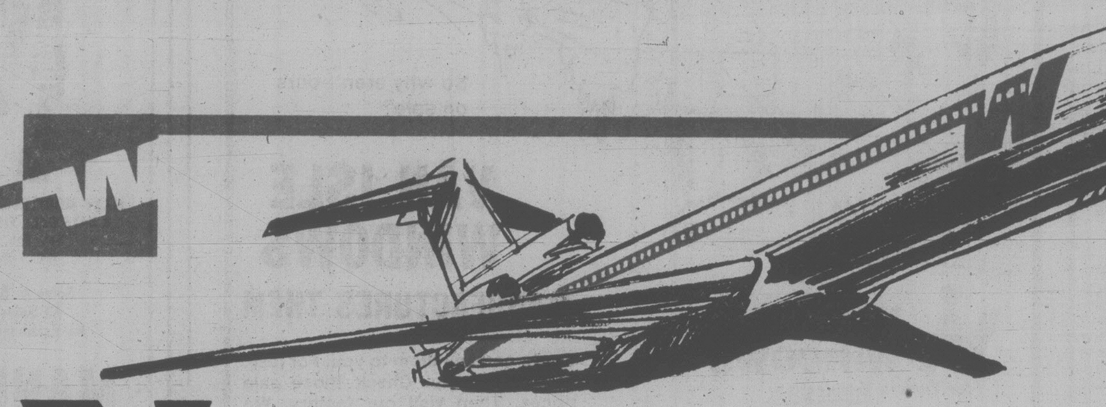

Nonstops to California

Western has them to both these cities, with Super Saver bargains, too.

Vancouver to:	Super Saver Fare*	Regular Coach Fare	Your Return Savings
Los Angeles	$150	$240	$90
San Francisco	125	202	77

All fares are return, tax included.

Midweek savings up to 38%.

To take advantage of our Super Saver fares, just make your return reservations at least 30 days before departure and purchase your ticket within 7 days of making your reservations. Stay 7 to 30 days. Any change of reservations must be made at least 30 days before you leave. If you cancel or change your reservations once you've purchased your ticket, $20 of your fare cannot be refunded. Act now because seats are limited.

*Midweek Super Saver fares apply Monday through Friday noon. Fares on Friday afternoon, Saturday and Sunday are slightly higher.

Another reason why we're the only way to fly.

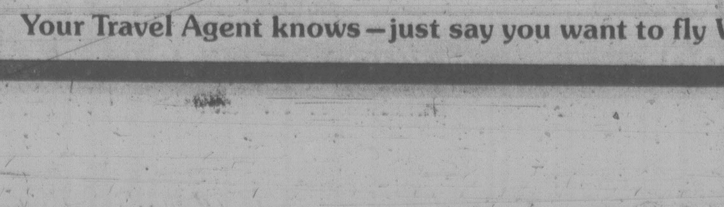

Nonstops, thru-jets or connecting flights to all these cities.

Western Airlines

Your Travel Agent knows—just say you want to fly Western's Super Saver Fares to California.

Sponsor Pulls Out; Deception Charged

Times News Services

A major U.S. insurance company has withdrawn sponsorship of the $250,000 U.S. Pro indoor tennis tournament, citing "deceptive financial practices" by tournament directors.

Bruce Shaeffer, senior vice-president of the Insurance Co. of North America, said in Philadelphia the company's official notice of termination was sent Feb. 7 to Marilyn and Edward Fernberger, the tournament's co-directors since it began in 1962.

Mrs. Fernberger denied there were any deceptive practices connected with the tournament.

Shaeffer said the tournament directors claimed they had contributed $302,570 in the name of the 1978 tournament to free public tennis instruction, tournaments and scholarship programs.

But, he said, an audit revealed that $125,000 of that amount had been taken off the top and put into an endowment fund that had been created by the Philadelphia International Indoor Tennis Corp., a non-profit tax-exempt umbrella organization that oversees both the U.S. Pro Indoor and the $125,000 woman's tournament, also directed by the Fernbergers.

"What bothered us was the claim that over $300,000 was going to free tennis for kids, when in fact, the actual figure was considerably less.

If you're posing for pictures handing over cheques for $300,000 to charity, and you're keeping the first $125,000 of it for your own corporation's endowment fund, I'd say that's a pretty deceptive financial practice."

He said INA also objected to the conduct of some players, such as Vitas Gerulaitis, who shouted obscenities to spectators after losing in the U.S. Pro Indoor tournament.

Mrs. Fernberger said INA withdrew its sponsorship because it wasn't getting national exposure. She added that tournament directors had no control over the endowment fund, it being controlled completely by Philadelphia International Indoor Tennis Corp.

* * *

In Los Angeles, Chris Evert, using her deadly groundstrokes to precision, swept past hard-hitting but less accurate Jeanne DuVall 6-1, 6-0 in a second-round match in the $150,000 Los Angeles Championship.

Evert is the tournament's No. 2 seed behind Martina Navratilova, who had some difficulty beating 17-year-old Barbara Potter 6-3, 7-5.

Tracy Austin downed fifth-seeded Ann Kiyomura 6-4, 6-2, and fourth-seeded Greer Stevens of South Africa won 6-1, 6-3 victory over Kay McDaniel.

* * *

In Rancho Mirage, Calif., top-seeded Jimmy Connors whipped unseeded Victor Amaya 6-0, 6-4 in a third-round match of the $250,000 Tennis Games.

Connors needed only an hour to dispose of the 6-foot-7 Amaya. Defending champion Roscoe Tanner advanced with a 4-6, 6-4, 6-3 victory over Gene Mayer.

A new face...
VI 90
for an old friend!
CJVI Radio (Island Broadcasting Co. Ltd.)

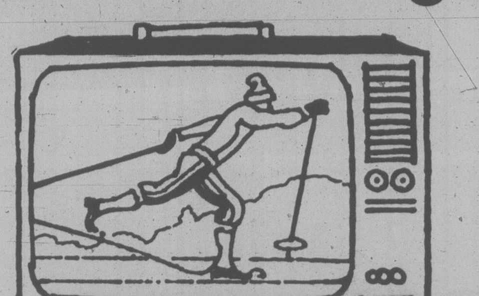

Stop snoring and learn skiing.

Sun Life
Cross-Country Ski School
tomorrow at
7:00 a.m. on Channel 8
BCTV
SunLife OF CANADA
We want you to get your life in shape.

OAK BAY
VILLAGE SHOES
2238 OAK BAY AVE.
598-3031
FRIDAY 9-9 P.M. FRIDAY 9-9 P.M.
SALE
OF
Jarman
FINE LEATHER DRESS SHOES
FOR MEN
SAVE 20-40%
GENERAL SIZE RANGE 6-12 D, E, EEE, and C
(Not every width in every size . . . nor every size in every style)
Regular prices 35.95 to 52.95
2 EXAMPLES OF OUR 12 STYLES
OF LACE and SLIP-ON
Brown or black grained leather, 3-eyelet tie. Size Range 7½-12 D and EE. Regular Price 35.95
SALE PRICE 24.95
Mid-brown leather slip-on. Size range 7½-12 D and EE. Regular Price 37.95
477-3722
VILLAGE SHOES II
CEDAR HILL MALL by SAMBO'S
OAK BAY VILLAGE SHOES
VILLAGE SHOES II

SPORTS MENU

TONIGHT

BASKETBALL

4 p.m. — Continuation of 3rd annual Victoria City Police Athletic Association junior high school girls' tournament, Belmont High School.

5 p.m. — Greater Victoria High School Girls' League, continuation of playoffs, Esquimalt High School.

7 p.m. — Greater Victoria High School Boys' League, Oak Bay at Parkland.

8 p.m. — Greater Victoria High School Boys' League; Claremont at Reynolds, Esquimalt at Stelly's.

HOCKEY

8:30 p.m. — South Vancouver Island Junior "B" League, Lake Cowichan Baird's Trucking vs. Fuller Lake Flyers, Lake Cowichan Arena.

8 p.m. — South Vancouver Island Junior "B" League, exhibition, Esquimalt Legion vs. Former Legion, Esquimalt Sports Centre.

CURLING

5 p.m. — Start of British Columbia mixed playdowns, Racquet Club of Victoria.

VOLLEYBALL

6 p.m. — Start of B.C. men's and women's senior "B" championships, McKinnon Gym.

SATURDAY

HOCKEY

8:30 p.m. — Western League, Victoria Cougars vs. Brandon Wheat Kings, Memorial Arena.

VOLLEYBALL

10:30 a.m. — Continuation of B.C. men's and women's senior "B" championships, final around noon, McKinnon Gym.

SOCCER

2:15 p.m. — Island League, first division, Cosmo Royals vs. Oak Bay, Royal Athletic Park.

BASKETBALL

1 and 3 p.m. — Intercollegiate junior women's and men's games, UVic Jayvees vs. Vancouver City College, McKinnon Gym.

5 p.m. — Greater Victoria High School Girls' League, continuation of playoffs, final at 8 p.m., Oak Bay High School.

11 a.m. — Continuation of 3rd annual Victoria City Police Athletic Association junior high school girls' tournament, final at 8 p.m., Belmont High School.

RUGBY

2:30 p.m. — International elementary school exhibition, Glenlyon vs. Worth School (England), Windsor Park.

1 p.m. — Island Union, second division, Vampires vs. Agrarians, Belmont High School.

FIELD HOCKEY

12:45 p.m. — Island Women's Association; Oak Bay vs. Spartans, Windsor Park; Cowichan II vs. Hobbits, Duncan; Sanderlings vs. Sailors, Oak Bay High School.

2:30 p.m. — Island Women's Association; Cowichan I vs. Sandpipers, Duncan; Rebels vs. Mariners, Beacon Hill Park; Castaways vs. Evergreens, Windsor Park; Rebels Red vs. Rebels Gold, Oak Bay High School.

ARCHERY

10 a.m. — Start of Vancouver Island championships, Royal Oak Junior High School.

CURLING

10 a.m. — Continuation of British Columbia mixed playdowns, Racquet Club of Victoria.

Parsons Sticks With Whitecaps

VANCOUVER (CP) — Forward Buzz Parsons has signed for a fourth season with Vancouver Whitecaps of the North American Soccer League. Details of the contract were not disclosed but it will include some front-office duties in community relations work.

ICE PEOPLE are NICE PEOPLE
Recreation: Oak Bay

Thomasson Traded

LOS ANGELES (AP) — Los Angeles Dodgers were looking for bench strength Thursday when they acquired outfielder Gary Thomasson from New York Yankees.

In exchange, Los Angeles gave up a promising young catcher, Brad Gulden, who hit .300 last season with the Dodgers' Albuquerque farm club in the Pacific Coast League.

Although Thomasson hasn't signed a contract with Los Angeles, both he and club officials indicated that might be just a formality. The outfielder said the new pact will be a four-year extension of the contract he had with New York.

Otherwise, terms were not announced.

Dodgers' general manager Al Campanis said Thomasson can play any of the outfield positions and "is an outstanding addition to our club."

ESQUIMALT SPORTS CENTRE
386-3261
JOIN THE FUN
ICE SKATING
1151 ESQUIMALT RD.
SATURDAYS:
10:30 a.m. — Family
ENJOY YOURSELF
SUNDAYS:
1:45 p.m. — Cancelled
8:15 p.m. — Public
WEDNESDAYS:
3:30 p.m. — Public
THURSDAYS:
1:20 p.m. — Tots and Parents
SKATE SHARPENING
SKATE REPAIRS
ESQUIMALT POOL
527 FRASER
SCUBA DIVING
COURSE STARTS FEB. 20
FOR INFORMATION
386-8734
2-18

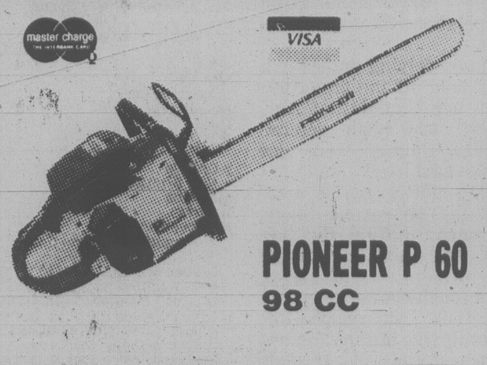

CHAIN SAWS
master charge
VISA
PIONEER P 60
98 CC
- Only 7.9 Kg. (17.4 lbs.)
- Accepts 50-90 Cm Bar (20"-36")
- Professional 6-Pt. Anti Vibration System
- Dependable Electronic Ignition
AVAILABLE WITH CHAIN BRAKE KIT
ALF BECKERS
CHAIN SAWS
2981 TILLICUM 384-6414

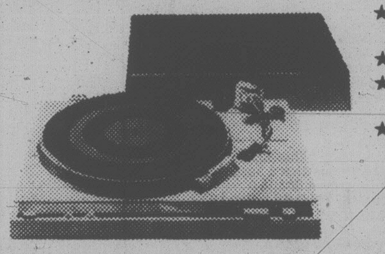

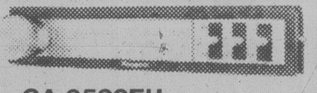
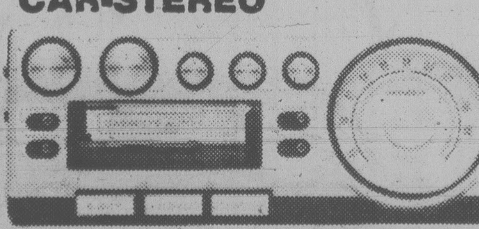
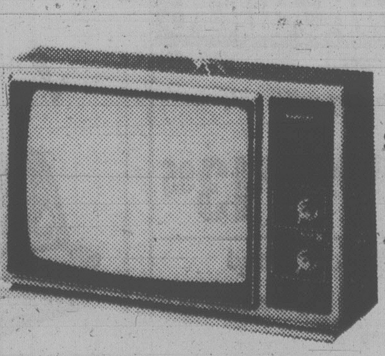

TIME and ATTENTION
OUR EDGE IN THE AUDIO MARKET PLACE!! WE GIVE YOU THE TIME AND ATTENTION NECESSARY TO INSURE THE CORRECT SELECTION OF AN AUDIO COMPONENT OR SYSTEM. SELECT AND INVESTIGATE AUDIO and TV AT YOUR LEISURE. WE ARE HERE TO ASSIST YOU!!

Technics
A SOUND SYSTEM
5 YEAR GUARANTEE
SA-80 FM/AM STEREO RECEIVER
15 watts RMS per channel.
SL-19 TURNTABLE
DC, servo belt-drive semi-automatic
SB-240 SPEAKER SYSTEM
2-way 2-speaker vented enclosure.
BANK TERMS AVAILABLE
$30 DOWN PAYMENT
$21 A MONTH
36 MONTHS O.A.C.
14% INT. INCLUDED
599.95 plus tax limited quantity

Technics SL220
SEMI-AUTOMATIC TURNTABLE
★ 0.04 WOW and FLUTTER
★ 70 db RUMBLE
★ FRONT PANEL CONTROLS
★ ILLUMINATED STROBOSCOPE
199.95

Panasonic. CAR STEREO
CX-7100EU
Under-dash Cassette Player with Auto-Reverse. Automatic reverse plays the reverse side of the cassette tape automatically. Separate tone controls for your listening pleasure. Latch down fast, forward and rewind. One convenient lever for fast forward/rewind/eject.
179.95
CA-9500EU
Under-dash FM/AM/FM Stereo Tuner. Superb tuner component with illuminated long dial scale, band selector switch. Local/Distant selector switch, power on/off switch and AFC for drift-free FM reception. Must be used in conjunction with Panasonic AutoSound component tape player CS-1110EU, CX-5100EU or CX-7100EU for amplification.
129.95

OPEN 'TIL 9 P.M. WEEKDAYS—3 SOUNDROOMS
AUDIO FOR HOME and PROFESSIONAL USE
PH. 385-5555

PIONEER
CAR-STEREO
SUPERTUNER w/FM MUTING
Fast forward and rewind, auto eject, loudness.
239.95
POWER AMPS
GM 12 6x6 watts 49.95
GM 40 20x20 watts 89.95
IN DASH AM/FM CASSETTE
KE 2000 ELECT-TUNER 329.95
KPX 9000 CASSETTE FM 279.95
SPEAKERS
TS168 5¼" TRI AXLE PAIR 129.95
TS 694 6x9 COAX PAIR 99.95

★ WIN A TRIP TO RENO FOR TWO ★
AIR FARE AND ACCOMMODATIONS INCLUDED
NAME ....
ADDRESS ....
.... PHONE NO. ....
NO PURCHASE NECESSARY. JUST FILL IN THIS COUPON AND DROP IT OFF AT OUR STORE BY APRIL 15/79.

Panasonic.
CT-917C
20" Quintrix II Color TV features "In-Line" Picture Tube and the New 100% Solid State
BANK TERMS AVAILABLE
$30 DOWN PAYMENT
$21 A MONTH
FOR 36 MONTHS
O.A.C.
14% INTEREST INCLUDED
New Whiteness Enhancer
Quick on
Auto Fine Tuning
5-Year Picture Tube Warranty
3-Year Parts and Labor
599.95
2-16

INDEPENDENT BUYERS
DISCOUNT SERVICES
IN-STORE BANK FINANCING
FREE PARKING
FREE DELIVERY and SET UP
939c ESQUIMALT RD.
SOUND IS EVERYTHING

Stacy Leads By One

MIAMI (AP) — Hollis Stacy leads the field with a three-under-par 69 going into today's second round when all but 60 golfers will be pared from the $100,000 Ladies Professional Golf Association tournament here.

Stacy, relying on her putting, held off the late-afternoon bid Thursday of Amy Alcott, who with veteran Sandra Palmer were one stroke back.

"My putter saved me," said the 25-year-old Stacy. "I wasn't hitting the ball that well, and my timing was off.

"A tough course keeps my attention," she said after shooting five birdies and two bogies in her 35-34 totals over the 6,211-yard South Course at the Country Club Aventura. "I have a better rapport with good golf courses. Six or eight under (par) should win the tournament."

Susan O'Connor and Sandra Post, a native of Oakville, Ont., were at 71, with six golfers bunched at 72 — Jan Stephenson, Connie Chillemi, Marlene Floyd, Donna H. White, Lynn Adams and Murle Breer.

Cathy Sherk of Port Colborne, Ont., playing in her first LPGA tournamnet after earning her tour card last week, shot an opening round 74 and is five shots off the pace.

Nancy Lopez, the LPGA's 1978 leading money winner, had a first-round 76.

Hollis Stacy	35-34—69
Sandra Palmer	35-35—70
Amy Alcott	36-34—70
Susan O'Connor	37-34—71
Sandra Post	**36-35—71**
Connie Chilland	34-38—72
Jan Stephenson	36-36—72
Marlene Floyd	35-37—72
Donna H. White	35-37—72
Lynn Adams	37-35—72
Murle Breer	37-35—72
Becky Pearson	36-37—73
Betty Burfeindt	38-35—73
Pat Meyers	37-36—73
Vivian Brownlee	35-38—73
Sally Little	35-38—73
Jarilyn Britz	36-37—73
Donna Davis 37-36—73	
Cathy Moreo	38-35—73
Sylvia Bertolaccini	37-37—74
Judy Clark	37-37—74
Nayoko Yoshikawa	39-35—74
Pat Bradley	35-39—74
Roberta Speer	37-37—74
Jane Blalock	37-37—74
Cathy Sherk	**36-38—74**
Tatanko Ohsako	37-37—74
Diane Patterson	37-37—74
Barbara Barron	38-36—74
Penny Pulz	39-35—74
Karolyn Kertaman	36-38—74
Betsy King	38-36—74
Mary Dwyer	35-39—74
Beth Daniel	36-38—74

NBA STANDINGS

EASTERN CONFERENCE

Atlantic Division

	W	L	Pct.	GBL
Washington	38	17	.691	—
Philadelphia	32	21	.604	5
New Jersey	27	27	.500	10½
New York	25	34	.424	15
Boston	23	33	.411	16½
Central Division				
San Antonio	34	24	.586	—
Houston	32	24	.571	1
Atlanta	30	28	.517	4
Cleveland	23	34	.404	10½
Detroit	20	37	.351	13½
New Orleans	19	40	.322	15½
WESTERN CONFERENCE				
Midwest Division				
Kansas City	35	21	.625	—
Denver	31	28	.525	5½
Milwaukee	25	34	.424	11½
Indiana	24	33	.421	11½
Chicago	20	36	.357	15
Pacific Division				
Seattle	35	20	.636	—
Los Angeles	35	22	.614	1
Phoenix	34	22	.607	1½
Portland	28	26	.519	6½
San Diego	28	31	.475	9
Golden State	26	32	.448	10½

Thursday's Results

Cleveland 113 Philadelphia 100
Houston 119 Portland 116
Phoenix 119 Washington 108
San Diego 122 New Orleans 112

CANADA GAMES RESULTS

MEDAL STANDING

	Gold	Sil.	Br.
Quebec	8	3	2
P.E.I.	1	3	0
Saskatchewan	1	0	1
Ontario	0	2	1
Alberta	0	1	3
Manitoba	0	1	2
B.C.	**0**	**0**	**1**
Nova Scotia	0	0	0
New Brunswick	0	0	0
Newfoundland	0	0	0
N.W.T.	0	0	0
Yukon	0	0	0

MEN'S VOLLEYBALL
Preliminary Round
Final

Group A

	W	L	P
x-B.C.	4	1	8
x-Quebec	4	1	8
Saskatchewan	3	2	6
Nova Scotia	3	2	6
P.E.I.	1	4	2
N.W.T.	1	4	2
Group B			
x-Ontario	4	0	8
x-New Brunswick	3	1	6
Manitoba	2	2	4
Alberta	1	3	2
Newfoundland	0	4	0

x — qualified for semi-finals.

Thursday

Quebec def. B.C. 15-11, 10-15, 15-7.
B.C. def. Nova Scotia 15-10, 15-6.
N.B. def. Manitoba 15-10, 15-9.
Sask. defeated P.E.I. 15-10, 15-3.
Alta defeated Nfdld 15-10, 15-5.
Ontario defeated Man. 15-7, 15-8.
Quebec defeated Sask. 15-6, 15-4.

WOMEN'S Volleyball
Preliminary Round
Final

Group A

	W	L	P
x-Quebec	5	0	10
x-B.C.	**4**	**1**	**8**
Newfoundland	2	2	4
Nova Scotia	1	3	2
P.E.I.	1	3	2
Yukon	0	4	0
Group B			
x-Ontario	4	1	8
x-Manitoba	4	1	8
Alberta	3	2	6
New Brunswick	2	3	4
Saskatchewan	2	3	4
N.W.T.	0	5	0

x — qualified for semi-finals.

Thursday

B.C. def. Nova Scotia 15-11, 15-10.
Quebec defeated P.E.I. 15-3, 15-0.
Man. def. Alta 15-4, 13-15, 15-11.
Nfld defeated Yukon 15-3, 15-0.
Ontario defeated Sask. 15-9, 15-12.
Quebec defeated B.C. 15-6, 16-14.
N.B. defeated N.W.T. 15-3, 15-2.
Nfld defeated Yukon 15-3, 15-0.
Man. defeated Sask. 15-5, 15-10.
N.B. defeated Ontario 15-13, 15-11.
Alberta defeated N.W.T. 15-2, 15-1.

TABLE TENNIS

	W	L	P
Alberta	6	0	12
Ontario	6	0	12
Quebec	6	0	12
Manitoba	5	1	10
B.C.	**4**	**2**	**8**
P.E.I.	3	3	6
Newfoundland	2	4	4
New Brunswick	2	4	4
Saskatchewan	1	5	2
Nova Scotia	1	5	2
Yukon	0	6	0
N.W.T.	0	6	0

BADMINTON

	W	L	P
Ontario	7	0	14
Quebec	7	0	14
B.C.	**5**	**2**	**10**
Alberta	5	2	10
Manitoba	5	2	10
New Brunswick	5	2	10
Saskatchewan	3	4	6
Nova Scotia	2	5	4
Newfoundland	1	6	2
P.E.I.	1	6	2
N.W.T.	1	6	2
Yukon	0	7	0

Thursday

New Brunswick 8 Saskatchewan 1
B.C. 9 Nova Scotia 0
Ontario 9 Newfoundland 0
Quebec 9 Saskatchewan 0
New Brunswick 9 N.W.T. 0
Alberta 9 Yukon 0
Manitoba 5 P.E.I. 4
Manitoba 7 N.W.T. 2
Nova Scotia 9 Yukon 0
Quebec 9 Newfoundland 0
Alberta 9 P.E.I. 0
Ontario 5 B.C. 4

BOXING

51kg: Danny Thompson, Maple Ridge, B.C., outpointed Lorne Hetchler, Calgary.

54kb: Joe Pendrey, Kimberley, B.C., stopped Dwayne Ewenin, Punnichy, Sask.

57kg: Alex Graanbois, Edmonton, outpointed Ismail Hamid, Surrey, B.C.

60kg: Herve Morrissette, Chicoutimi, Que., outpointed Glen Friday, Punnichy, Sask.

63.5kig: Andy Bailey, Sault Ste. Marie, Ont., outpointed Kenny O'Brien, Bunbury, P.E.I.

48 kg: Brian Robson, Hamilton, outpointed Gaetan Leclerc, St. Hubert, Que.

54 kg: Mike Nickel, Lower Sackville, N.S., outpointed Denis Lambert, Montreal.

57 kg: Pierre Cyr, Montreal, stopped Robert Oochoo, Punnichy, Sask.

60 kg: Don Poole, Toronto, outpointed Jean-Marie Allain, Buctouche, N.B.

63.5 kg: Brian Wise, Prince George, BC., outpointed Sidney Williams, Weyburn, Sask.

SPEEDSKATING

Men's 1,500 metres: 1. Jean Pichette, Ste. Foy, Que., 2:24.07; 2. Jacques Brault, Sherbrooke, Que., 2:25.19; 3. Bradley Hudey, Regina, 2:25.27.

Men's 5,000 metres: 1. Jean Pichette, Ste. Foy, Que., 8:42.22; 2. Gilles Paquin, Ste. Foy, 9:00.07; 3. Mike Buss, Winnipeg, 9:04.60.

Women's 3,000 metres: 1. Nancy White, Montague, P.E.I., 5:49.57; 2. Anne Girard, Montreal, 5:52.53; Dawn McMahon, Calgary, 5:58.15.

SYNCHRONIZED SWIMMING

Duet: 1. Penny and Vicky Vilagos, Dollard-des-Ormeaux, Que., 172.3080 points; 2. Margaret White, Hamilton, and Margo Mountjoy, Oshawa, Ont., 160.1328; 3. Nancy Arnold and Janice Gruber, Vancouver, 159.2747.

HOCKEY
Preliminary Round-Robin
Final

A Division

	G	W	L	T	F	A	P
xOntario	5	4	1	0	35	21	8
xP.E.I.	5	3	2	0	18	17	6
Sask.	5	3	2	0	28	14	6
Alta.	5	3	2	0	31	19	6
Nfld.	5	2	3	0	24	22	4
N.W.T.	5	0	5	0	12	55	0
B Division							
xB.C.	4	4	0	0	31	10	8
xN.S.	4	3	1	0	25	16	6
Man.	4	2	2	0	31	16	4
Que.	4	1	3	0	12	39	2
N.B.	4	0	4	0	13	31	0

x — qualified for semi-finals.

B.C. 5 Nova Scotia 4
Manitoba 11 New Brunswick 5
Newfoundland 8 P.E.I. 1
Alberta 11 N.W.T. 3
Manitoba 15 Quebec 1
Ontario 5 Saskatchewan 2
P.E.I. 4 Saskatchewan 2
Newfoundland 8 N.W.T. 6

Nelford Crowds Lietzke

TUCSON, Ariz. (AP) — Bruce Lietzke said he knew it had to happen. It was just a matter of when.

"My putting always comes around," he said. "Sometimes I can get pretty frustrated waiting for it, but I always know it will come around sometime."

Now it's back. Back to the tune of a pace-setting, seven-under-par 63 in the first round of the $250,000 Joe Garagiola-Tucson Open golf tournament. His only question now is: How long will it last?

"If I keep on putting like this, and I have a certain amount of confidence in my putting now, it's going to be a wild weekend. And I'm talking about low numbers. Very low numbers. Maybe even lower than this."

Lietzke, the cross-handed putter who holds the Canadian Open title, one-putted nine times in the warm sunshine to establish a one-stroke lead Thursday.

Just off his shoulder at 64 were former Masters champ Tommy Aaron, rookie Mike Brannan, Curtis Strange and Jim Nelford, a left-handed putter from Burnaby, B.C.

Frank Beard, who has been within sight of the $1-million mark in career earnings for the past two seasons; Frank Conner and John Schroeder shot 65s.

A group of 10 followed at 66, while defending titleholder Tom Watson and Lee Trevino headed a big group at 67.

Dan Halldorson of Brandon, Man., who finished high among the money winners at last week's Hawaiian Open, started with a 68. Dave Barr of Kelowna, B.C., had a 69 and George Knudson of Toronto began with a two-over-par 72.

Lietzke, who won the Tucson event a couple of years ago with an 80-foot birdie putt in a sudden-death playoff, has emerged as one of the tour's brightest young players. He's won three times in the last two seasons and, he said, has squandered several opportunities this season.

Hubert Green, the winner of last week's Hawaiian Open, had a 74.

Bruce Lietzke	32-31—63
Tommy Aaron	31-33—64
Curtis Strange	33-31—64
Jim Nelford	**32-32—64**
Mike Brannan	34-30—64
John Schroeder	32-33—65
Frank Beard	31-34—65
Frank Conner	35-30—65
Marty Fleckman	34-32—66
Victor Regalado	33-33—66
David Edwards	33-33—66
Bob Eastwood	33-33—66
Bobby Walzel	31-35—66
Adam Adams	31-35—66
Craig Stadler	34-32—66
Larry Nelson	33-33—66
Don Bies	32-34—66
Ron Streck	34-32—66
Jim Simons	32-35—67
Wayne Levi	35-32—67
Jim Colbert	33-34—67
Jim Thorpe	35-32—67
Phil Ferranti	33-34—67
Don Pooley	34-33—67
Mike Sullivan	32-35—67
Tom Watson	33-34—67
Lee Trevino	31-36—67
Wren Lum	33-34—67
Dan Halldorson	**33-35—68**
Dave Barr	**35-34—69**
George Knudson	**37-35—72**

BUY NOW AND SAVE!!
New 3, 5 and 10 Speeds and 1978 prices!
Trade-ins welcomed
Mon. thru Sat. 8:30 to 5:30
RUSS HAY BICYCLE SHOP
2542 Government St.
384-4722

GORGE ROAD GardenCentre
"To Please People Makes Us Happy" 383-0744
Brighten Your Spring with . . . Well Budded
PRUNUS AUTUMNALIS 13.95
Graceful loose habit, white to pinkish flowers. . . . . Only
Plant Small Fruits Now!
Gooseberries 2.89 Blueberries 3.20
Grapes 2.89
SEEDS — ONION SETS — Tuberous BEGONIAS (including California)
"WEEKEND SPECIAL"
Greenleaf GARDEN LIME
20-kg bag (approx. 44 lbs.) . . . . ONLY 1.95
Time to Transplant Soon!
Do it with Laters Fish Fertilizer Special ½ gal. 1.49
Visit our tropical plant greenhouse to beautify your home!
475 GORGE RD. EAST
(Next to Revelstoke, formerly Stewart & Hudson)

Pinto may be the best small car value in Canada.

Compare Pinto's price:

Foreign exchange rates have contributed to price increases of many imported cars to hundreds of dollars more than Pinto.

Ford Pinto...
2-Door Sedan
✓ $4260.*

*Manufacturer's suggested retail price. Transportation and handling charges and provincial taxes not included. Dealers may sell for less.

$400.† less than Honda Civic 2-door Standard
$700.† less than Datsun 210 1.4 Litre 2-door Standard
$1000.† less than Toyota Corolla Canadian 1600 2-door Sedan Basic
$1600.† less than VW Rabbit 2-door Hatchback

†Price comparisons are for 2-door models indicated, with standard equipment, based on manufacturer's suggested retail prices, excluding transportation and handling charges for both Pinto and the import models, believed to be in effect February 1st, 1979. Standard equipment may vary, depending on the individual manufacturer. Dealers may sell for less.

Compare standard features:

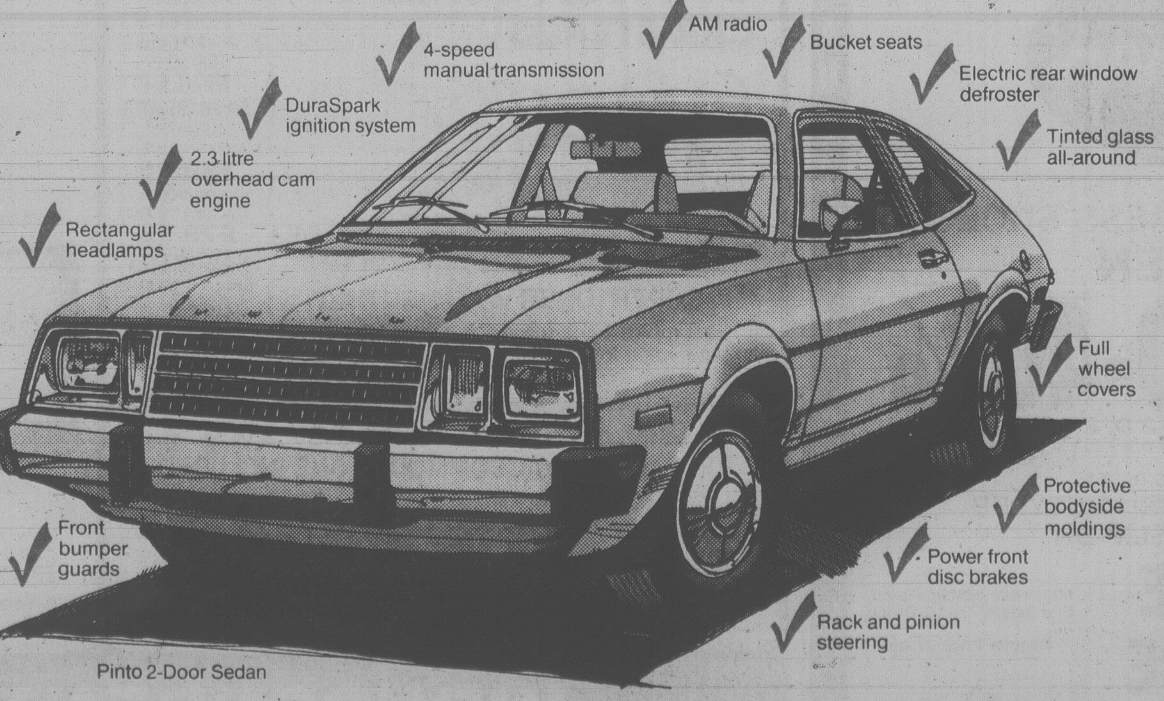
✓ Rectangular headlamps
✓ 2.3 litre overhead cam engine
✓ DuraSpark ignition system
✓ 4-speed manual transmission
✓ AM radio
✓ Bucket seats
✓ Electric rear window defroster
✓ Tinted glass all-around
✓ Full wheel covers
✓ Protective bodyside moldings
✓ Power front disc brakes
✓ Rack and pinion steering
✓ Front bumper guards

Pinto 2-Door Sedan

PINTO PONY IS EVEN LOWER PRICED.
Priced to get you from here to there with a lot of style for a little price. Standard equipment includes 2.3 litre OHC engine, 4-speed manual transmission, rack and pinion steering, front disc brakes and bucket seats. Not dull, just more economical. Priced at $3,850*.

LE SYSTÈME DURAGARDE DE FORD
THE FORD DURAGUARD SYSTEM

All 1979 Ford Pintos are quality-built with the Ford of Canada DURAGUARD System, which is backed by a no-extra-charge 36 month unlimited distance manufacturer's warranty against corrosion perforation (exhaust system parts excluded). See your dealer for full details.

EXTENDED SERVICE PLAN
When you're considering options for your Ford Pinto, ask your dealer about the Ford Extended Service Plan. It's available to help protect you against repair costs. And it's backed by Ford Motor Company of Canada, Limited.

FORD PINTO Ford 1904 1979

NEW DESIGN FORD PINTO

Halifax Next CFL Entry?

TORONTO (CP) — Bill Hodgson, ex-owner of Toronto Argonauts, is campaigning for a return to the fold of the Canadian Football League — via Halifax.

Hodgson indicated in a letter to the Canadian Football League his interest in renewing his membership as owner of a new franchise to be located in Halifax.

CFL commissioner Jake Gaudaur said Thursday Hodgson's letter "expressed a very clear interest in establishing a franchise in Halifax."

Hodgson did not attend Thursday's meetings.

The letter was considered at a league executive committee meeting and Gaudaur said: "We will respond to that letter to encourage him to pursue it."

Gaudaur added, however, "I wouldn't want to say anything to suggest that (a Halifax team) is imminent."

While admitting there was little in the way of a concrete proposal made to the CFL meetings, the commissioner said Hodgson's letter implied that with the league's approval he would have a more definite proposal to put to the league owners within a few months, "possibly at the semi-annual meetings in May" in Montreal.

"Hodgson felt that by then he would be in a position to formally apply for a franchise," Gaudaur said.

Gaudaur said it was "highly desireable" for the Eastern Conference to acquire a fifth franchise as a fifth club would serve not only to expand the league but shorten the season by two weeks since it would enable all teams to play at least once a week during the season.

In other developments, plans for a complete interlocking schedule by 1980 were shelved temporarily.

NATIONAL HOCKEY LEAGUE SUMMARIES

Norris Division	G	W	L	T	F	A	P
Montreal	54	37	9	8	229	134	82
Los Angeles	56	24	24	8	202	198	56
Pittsburgh	53	22	23	8	186	190	52
Washington	55	18	29	8	188	234	44
Detroit	55	11	30	14	171	212	36
Adams Division							
Boston	56	32	15	9	225	176	73
Buffalo	53	23	19	11	175	168	57
Toronto	55	22	22	11	176	174	55
Minnesota	54	22	25	7	181	182	51
Patrick Division							
NY Islanders	54	34	10	10	243	146	78
NY Rangers	54	30	19	5	224	187	65
Atlanta	56	29	22	5	221	194	63
Philadelphia	54	24	18	12	177	168	60
Smythe Division							
Chicago	54	19	25	10	161	195	48
Vancouver	56	18	30	8	165	215	44
St. Louis	56	13	35	8	166	240	34
Colorado	55	12	35	8	154	231	32

NEXT GAMES: Tonight — N.Y. Rangers at Philadelphia, N.Y. Islanders at Vancouver, Atlanta at Colorado, Washington at Montreal, Buffalo at Pittsburgh, Los Angeles at Toronto, Chicago at St. Louis, Boston at Minnesota.

BOSTON 3, PHILADELPHIA 5

First Period

1. Boston, Cashman 16 (Park, Middleton) 2:22
2. Boston, Ratelle 21 (Middleton, Cashman) 4:42
3. Philadelphia, Wilson 7 (Leach, Clarke) 6:48
4. Philadelphia, Bridgman 15 (Dupont, Kelly) 19:23

Penalties—Philadelphia bench (served by Leach) 1:12, Bridgman Pha 3:11, O'Reilly Bos 6:04, Dupont Pha 8:03, Hoyda Pha 11:58, O'Reilly Bos 14:22.

Second Period

5. Boston, Middleton 24 (Ratelle, Cashman) 16:53
6. Philadelphia, Gorence 7 (Bridgman, Kelly) 19:17

Penalties—Hill Pha 5:39, Dailey Pha 16:39, Boston bench (served by O'Reilly) 18:10.

Third Period

7. Philadelphia, Gorence 8 (Bridgman, Kelly) 2:50
8. Philadelphia, Leach 23 (Barber, Clarke) 17:14

Penalties—Smith Bos 6:43, Philadelphia bench (served by Leach) 8:44, Wilson Pha 13:11.

Shots on goal by

Boston 10 11 5—26

Philadelphia 10 7 11—28

Goal—Pettie, Boston; Stephenson, Philadelphia.

Attendance—17,077.

NY RANGERS 3, BUFFALO 4

First Period

1. Buffalo, T. Martin 5 (Schultz, Guevremont) 4:04
2. Buffalo, Savard 14 (Korab) 16:12
3. NY Rangers, Vadnais 7 (McEwen, Hedberg) 19:29

Penalties—Fogolin Buf 12:59, Talafous NYR, Fogolin Buf, Gare Buf 18:27.

Second Period

4. NY Ranmgers, Murdoch 5 (Farrish) 2:45
5. NY Rangers, Murdoch 6 (McEwen, Don Maloney) 6:43

Penalties—Korab Buf 6:36, Vickers NYR 13:37.

Third Period

6. Buffalo, Gare 16 (Perreault, Robert) 2:44
7. Buffalo, Luce 18 (Ramsay, Seiling) 6:37

Penalty—Murdoch NYR 2:10.

Shots on goal by

NY Rangers 9 12 9—30

Buffalo 12 12 6—30

Goal—Davidson, NY Rangers; Edwards, Buffalo.

Attendance—16,433.

LOS ANGELES 2, MONTREAL 2

First Period

No scoring.

Penalty—Edestrand LA 2:17.

Second Period

1. Montreal, Engblom 2 (Houle) 9;39
2. Montreal, Lemaire 9 (Lafleur, Mondou) 11:59
3. Los Angeles, Simmer 5 13:00

Penalty—Manery LA 11:07

Third Period

4. Los Angeles, Dionne 42 (Simmer, Taylor) 4:08

Penalty—Tremblay Mtl 11:23

Shots on goal

Los Angeles 11 10 9—30

Montreal 6 12 6—24

Goal—Lessard, Los Angeles; Larocque, Montreal.

Attendance—16,198

MINNESOTA 5, PITTSBURGH 6

First Period

1. Minnesota, B. Smith 21 (Manery) 3:32
2. Pittsburgh, Campbell 1 (Kehoe, Kindrachuk) 8:30
3. Minnesota, MacAdam 15 (B. Smith) 18:06

Penalties—B. Smith Min 1:23, Malone Pgh 10:38, Maxwell Min 18:24.

Second Period

4. Minnesota, Young 19 3:08
5. Pittsburgh, Carlyle 8 (Malone, Lee) 4:38
6. Minnesota, Maxwell 6 (B. Smith, Sargent) 10:11
7. Pittsburgh, Lee 28 (Carlyle, Anderson) 17:20

Penalties—Polich Min 0:21, Cossette Pgh 8:19, Potvin Min 11:19.

Third Period

8. Pittsburgh, Chapman 8 (Carlyle, Anderson) 3:09
9. Pittsburgh, Chapman 9 (McAdam) 6:57
10. Pittsburgh, Ferguson 11 (Cossette, Carlyle) 7:29
11. Minnesota, Young 20 (Younghans, Parise) 14:23

Penalties—None.

Shots on goal by

Minnesota 9 18 11—38

Pittsburgh 14 11 13—38

Goal—Edwards, Minnesota; Herron, Pittsburgh.

Attendance—7,079.

WASHINGTON 9, COLORADO 3

First Period

1. Washington, Maruk 19 (Picard, Rowe) 0:26
2. Colorado, Gardner 21 (Kitchen, Paiement) 9:34
3. Washington, Walter 23 (Green) 11:65
4. Colorado, Valiquette 22 (Gardner, Paiement) 13:55
5. Washington, Polis 8 15:05
6. Washington, Polis 9 (Maruk, Picard) 18:09

Penalties—Washington bench (served by Edberg) 0:26, Owchar Col 2:30, Picard Wash 7:12, 13:32, Van Boxmeer Col 17:01, Beck Col, Washington bench (served by Edberg) 19:00.

Second Period

7. Washington, Rowe 19 (Maruk, Picard) 0:48
8. Washington, Charron 20 (Picard, Green) 9:39
9. Washington, Charron 21 16:14

Penalties—Risling Wash double minor, Beck Col minor, major 4:11, Risling Wash minor, major, Owchar Col major, Labre Wash, Beck Col 12:45, Girard Wash, Delorme Col 18:09.

Third Period

10. Washington, Maruk 20 (Svensson) 7:38
11. Colorado, Lochead 5 (Owchar) 17:50
12. Washington, Sirois 22 (Walter) 18:47

Penalties—Lane Wash 8:13, Charron Wash 11:55, Croteau Col 16:14.

Shots on goal by

Washington 11 11 12—34

Colorado 12 12 5—29

Goal—Inness, Washington; Plasse, Oleschuk, Colorado.

Attendance—4,658.

Windsor

STORE MANAGERS
WAREHOUSE CLEARANCE

After many great years of sales, we have developed our
STORE MANAGERS WAREHOUSE CLEARANCE
to clean up items that are taking up space.

SALE DATES: FEB. 16-23 or as stock lasts

MAYFAIR VICTORIA STORE ONLY

MAHOGANY
4x7½x¼ Unfinished Rotary Mahogany .... 7.95 EACH

PARTICLE BOARD
4x8x⅝ Damaged Particle Board 3.95 EACH

FORMICA
Discontinued Formica in patterns, Plain Colours & Woodgrains that normally would sell for up to $34.95. Now ... 21.95 EACH

MOULDINGS
Hemlock. Casing Finger Joint. 7' Lengths. Ideal for Doors or Windows .... 70¢ EACH

MISCELLANEOUS CUTTINGS
12x48x¾ Good 2 Sides CREZON 2.60
18x80x⅛ 20x80x⅛ DOORSKINS .... 99¢
Sanded Plywood CUTTINGS 15x96 .... 1.69 ea.
14x32 .... 75¢ ea.

CABINET PLYWOODS
4x8x¾ 2 Sides (Damaged) Walnut 49.95
4x8x¾ One Side Ash (Sen) 42.95
4x8x¾ One Side Teak 47.95

CHEAP PANELS
PANELLING SECONDS
4x8x4mm Alberta 5.49
Gold Mist 5.49

BOAT BUILDERS
Mahogany Plywood
Waterproof glue
4x8x½ 22.95
4x8x¾ 29.95

HARDWOOD PLYWOODS
Doubtful Bond Could Result In Some Delamination
4x8x½ Mahogany 14.95
4x8x¾ Red Oak 29.95
4x8x¾ Eastern Birch 22.95
4x8x¾ Eastern Maple 24.95

CEDAR V JOINT
1x6x8' KD Tight Knot .... 45¢ lin. ft.
¾x4 Bundle 72 lin feet .... 14.49 bdl.
1x6 KD Clear Shorts 40¢ lin. ft.

CABINET DOORS
Prefinished Cabinet Doors in a variety of sizes and finishes in Birch and Oak from 1.95 ea.

DOORS
Full Louvered
Mahogany Bi-folds 2'6" 29.95
4'6" 59.95
One Only 3'6" Pre-Hung Six Panel Cedar Entrance Door ... 159.95

CHEAP CABINET MATERIAL
WALNUT OVERLAY
4x8x⅝ Good 1 Side .... 18.95 ea.

FORMICA
Bending Grade Damaged Stock 30x144x1/32
6.95 sheet

ROTARY MAHOGANY
4x8x¾ Medite Core Ideal for Speaker Boxes
22.95 sheet

AVAILABLE AT BOTH STORES

COLORTONE MAHOGANY PANELS
4x8x4 mm Vee Groove Prefinished Freight Damaged
4.99 EACH

4'x8'x11/16 SANDED FIR PLYWOOD 14.95

CAFE DOORS
Solid Mahogany Unfinished Louvered Includes Hardware 30"x42"
25.95

HARDBOARD PANELLING
4x8x¼" Seconds Red Brick Gold Brick White Stucco Brown Stone Buckingham
ONE LOW PRICE 7.49 EACH

GLIDDEN SPRED SATIN
A Premium Quality Washable Latex. Available in a Variety of Pastel Shades.
Reg. 14.99
10.95 GALLON

KEATING STORE ONLY

HELP
SAUNA HEATER
1 ONLY Hess Homespa 230.00

DOORS
CEDAR ENTRANCE DOOR
6 Panel Prehung 3'6" 159.95

STAIN
SPECTRA TONE
Stain Reg. 8.95 SPECIAL 6.95

NEVER AGAIN
3 ONLY Unfinished Pine 5-Drawer Chest
39.95

CABINET PLYWOOD
4x8x½ GIS
Chestnut 24.95

CERAMIC TILE
6x6 In Stock Patterns
per sq. ft. 1.19

CEILING PAINT
TEXTURED PAINT
Reg. 13.99 Gallon SPECIAL 6.95

DON'T TELL THE BOSS
INSIDER STORM WINDOWS
20% OFF Store Inventory

HELP REAL WOOD
4x8x4 mm Hemlock
Reg. 8.95 SPECIAL 6.95

GOOD STUFF
GOOD JAMS
Door Jams per set 12.95

GOOD GRIEF
1x6x3' Cedar Fencing
Slight Bevel High Quality Low Price each ...... 39¢

DON'T TELL THE BOSS
DOOR CASING SETS
Mahogany 3000 per set 2.99

V JOINT
1x6 Mahogany V Joint
(Good Soffitt Material) per lin. foot .... 25¢

OOPS SOMEBODY GOOFED
POCKET DOOR FRAMES
4 Only 2' Pocket Door Frames (Water Stained) 23.95

ROOFING
SUPERSEAL SHINGLES
Black Dual Brown metric square 23.95

NEVER AGAIN
PICNIC TABLES
Unassembled Cedar
5' 15.95
4' 9.95

KNOTTY V JOINT
1x4 PINE V JOINT
4 PID per ball .... 5.99 ball

4x4 CEILING PANEL
#2 STUCCO PATTERN
each 3.99

BOAT BUILDERS
MAHOGANY PLYWOOD
Water Proof Glue
4x8x½ 22.95
4x8x¾ 22.95

HELP
SINK CUTOUTS
Good Cutting Boards each .... 75¢

CHARGEX VISA

Windsor Plywood

CENTRAL SAANICH
2120 KEATING X RD.
652-5632 (Open Sundays)

VICTORIA
3032 JUTLAND
386-8222

master charge

NOTICE ABSOLUTELY NO RETURNS ON THESE SALE PRICE ITEMS

THINGS PILING UP?

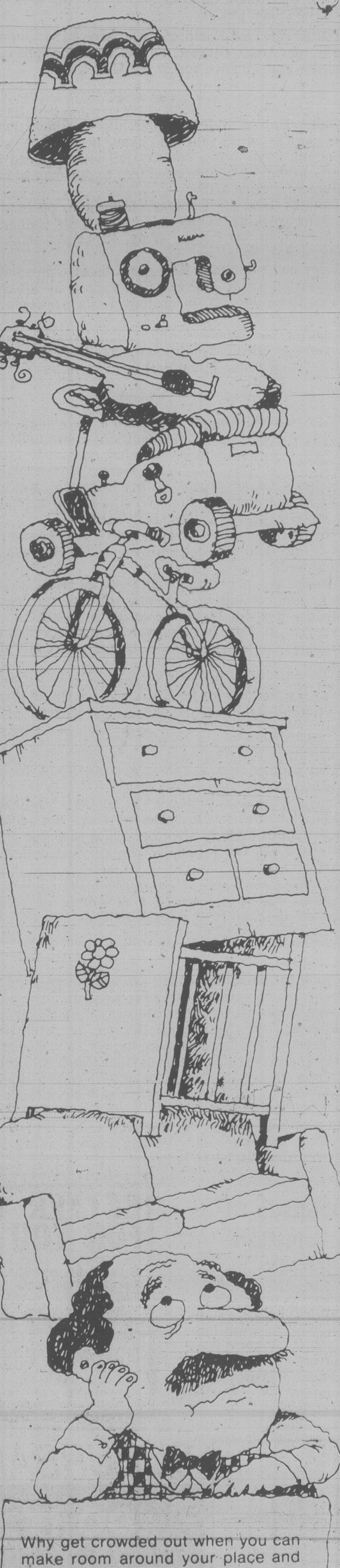

Why get crowded out when you can make room around your place and get some extra cash too? Just make a list of all the items you no longer need and then call for a Classified Advertisement. We'll help you word your ad so that hundreds of people who may be looking for just what you have to offer will see your message and respond to it! Don't let things pile up . . . give us a call today!

The Daily Colonist
Victoria Times
CLASSIFIED ADVERTISING
386-2121
Mon-Fri., 8 a.m.-6 p.m.
Saturday, 8 a.m.-5:30 p.m.

Before The Judge

Judge William Ostler ordered a pre-sentence report for a 19-year-old who pleaded guilty in provincial court Thursday to breaking and entering.

Michael Joseph Poulliotte, no fixed address, entered the plea in connection with a break-in Tuesday morning at an apartment at 528 Constance.

Crown counsel Robert Mulligan said the break-in occurred at about 11:15 a.m. when Poulliotte used a knife to jimmy the lock, went into a bedroom and took about $720 worth of jewelry before an occupant was awakened by the intrusion and Poulliotte was forced to flee.

Mulligan said Poulliotte was arrested around midnight Wednesday and, at first, denied the charge. He later admitted it, saying he had spent the night in another suite in the same apartment building and was trying to arrange to return the stolen jewelry.

Ostler released Poulliotte, who arrived in Victoria five months ago from Ottawa, on his own recognizance and ordered a pre-sentence report for March 9.

* * *

Judge Harold Alder, taking into consideration three weeks which an 18-year-old spent in custody awaiting sentencing, gave him a one-day jail term, placed him on a year's probation and ordered him to perform 80 hours of community service work.

Timothy Dwayne Roberge, 1228 Juno, pleaded guilty Jan. 24 to break-ins at Oceanic Market, 810 Catherine, on Dec. 31, and at 800 Pacific Wing, RCAF Association, 105 Wilson, on Jan. 9.

Alder had remanded Roberge, who also pleaded guilty to shoplifting meat and candies valued at $19 from a Safeway store Jan. 23, in custody for a pre-sentence report.

Another 18-year-old, Daniel John Kreklo, also of no fixed address, pleaded guilty Jan. 29 to the same break-ins and was given a nine-month jail term by Alder.

* * *

A 23-year-old woman was given a suspended sentence, one year's probation and 100 hours of community service work after pleading guilty to nine counts of false pretences.

Robynn Angela Woods, of 946 Balmoral, was ordered by Ostler to reimburse three businesses for $223.11 worth of worthless cheques within six months.

The offences all occurred between Jan. 13 and 22, Mulligan stated, and all cheques were returned marked "account closed."

Woods had previous convictions on May 16, 1977, in Calgary for assaulting a peace officer, for which she received a suspended sentence and three months' probation, and on July 20, 1977, in Calgary for causing a disturbance, for which she was sentenced to time already spent in custody.

Defence lawyer Brian MacKenzie said his client was on welfare and that her husband had received a jail term close to the time of the incidents, causing her to drink heavily.

* * *

Two persons were given 14-day jail terms for driving with blood-alcohol contents over .08.

Dawn Elizabeth Williams, 34, of 861 Admirals, was sentenced by Ostler after he heard it was her second conviction within a year. She was fined $150 for impaired driving and $50 for refusing a breath test demand Feb. 18, 1977.

Patrick Earl Woods, 27, was given the same sentence by Green, who also imposed a $300 fine for refusing a breath test demand in an earlier incident.

* * *

Fined for drinking-driving offences were: William Koculyn, 60, of 595 Gorge East, $500; Kenneth Jackson, 53, of 1831 San Juan, $400; Peter Donald Murfitt, 20, of 3673 Blenkinsop, $400; Christopher Benson, 25, of 10158 Fifth, $400; Thomas William Lehman, 18, of 9561 Kenora, $350; Wayne Douglas Elliott, 28, of 906 Forshaw, $200; Robert John Halko, 58, of Ladysmith, $100; Carter Gordon Newton, 22, 950 Lochglen, $75; and Warren Hugh Loney, 20, of 2485 Sidney, $50.

In addition, Halko, Newton and Loney were ordered to perform 100 hours of community service work and Elliott was ordered to do 50 hours.

Deepsea Ships In Port

(All cargoes are forest products unless otherwise stated.)

Plumper Sound — Dicto, Shinrei Maru, waiting to load coal at Roberts Bank.

Crofton — Velenje.

Harmac — World Ares.

Nanaimo — Westbulk, Eastern Fuji.

BETTER FOR YOU!
Just copies? . . . sure, we can make 'em fast, cheap and good. Something better?
. . . we supply typing, typesetting, art and ideas. We do it better at
IDEALETTER SERVICES LTD.
2524 Government St. 382-9296
(Across from the Rosebud Bakery)

SUBURBAN
DO IT YOURSELF PARTS STORE
Featuring
HOLTS
Do-It-Yourself
AUTO BODY REPAIR CENTRE
Body Tools
Body Fillers
Fibreglas
Repair Kits
Kit No. GFOC, Only ... 4.05
★ ALL MAKE CUSTOM TRAILER HITCHES and Trailer Hitch Accessories. Safety Chains. Wiring Kits. Coupler Locks. Hitches priced from .. 29.52
AUXILIARY FUEL TANKS
Side and Rear, from 152.00
ALL MAKE TRIDON WIPER BLADES & REFILLS
11-inch Wiper Blades 2.35
Open 8.00 a.m. 'til 10 p.m.
open Saturdays 'til 4:30 p.m.
Ford
MERCURY
LINCOLN
SUBURBAN Motors Ltd.
Marquis ... Monarch ... Zephyr ... Bobcat ... Fiesta
Capri ... Cougar ... Ford Trucks ... Safe Buy Used Cars
Dealer Lic. D000863A
3377 DOUGLAS at SAANICH RD. 386-6131

GETTING A LIFT out of this new 11-passenger van will be Oak Bay Police youth services division. It was donated by Oak Bay Rotary Club for use by the schools. Rotarians Ben Levinson and Andrew Hersey deliver the vehicle to Constable Don Gardner. Funds to help pay for the van will be raised at the club's casino night tonight at 7 in Oak Bay Senior Citizens Centre, 1442 Monterey. (John McKay photo)

Judicial Review Asked on Buses

Marguerite Tours Ltd. has asked the B.C. Supreme Court to order a judicial review of the provincial government's proposed sale of Gray Line of Victoria, a sightseeing company in competition with Marguerite Tours, to Gray Line of Seattle, Inc.

Gordon Dowding, Marguerite Tours secretary, said Thursday that while Gray Line appears to be a business carried on by the provincially-owned Pacific Coach Lines Ltd. of Victoria, meaning its sale is not reviewable, its assets are still held by Vancouver Island Transportation Co. Ltd., a company with private shareholders.

Foreign sales are not reviewable by the Foreign Investment Review Agency if the business sold is owned by a provincial government.

THERMO GLASS CONVERSIONS
No messy frame changes
For free estimate with no obligation phone
MAYFAIR GLASS & ALUMINUM LTD.
384-8721
Suppliers Of The (Haida Thermo Conversion System)

Colwood Break-ins

Three Colwood businesses and two Sooke doctors' offices were broken into Wednesday night.

Colwood RCMP report Kelly Road Texaco, 2230 Sooke, Hatley Park Hardware, 2234 Sooke, and Red Robin Foods, 2133 Sooke, were entered late Wednesday night or early Thursday.

Police are still investigating the Texaco break-in. They said an attempt was made to force the safe at Hatley Park and a small amount of cash was taken from Red Robin Foods.

Sooke RCMP said the office of Drs. John and Elizabeth Etherington, 6596 Sooke, was entered by thieves who forced a locked front door and took small quantities of the tranquillizer Atarax.

D & R MOWERS & ENGINES LTD.
WINTER SPECIALS
615 Chatham
384-5551

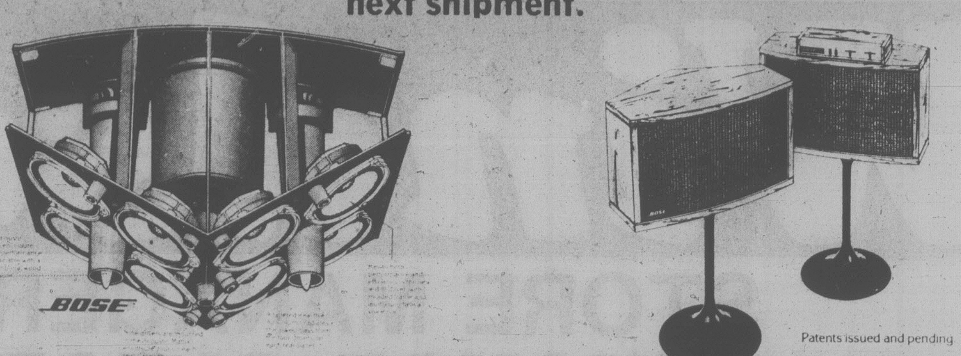

the BOSE® 901 Series IV
in stock now but prices are increasing with our next shipment.
BOSE
Patents issued and pending
Hear these incredible speakers today. They are truly the finest direct reflecting loudspeaker system available. May be driven by as little as 10 watts with no limit on their power handling.
SPECIAL We have only two pair of the series III demonstrator speakers available at substantial reductions.
QUEALE ELECTRONICS LTD
1004 NORTH PARK ST. PHONE 388-6111
Also at
1611 Bowen Rd., Nanaimo
QUADRA VANCOUVER COOK CALEDONIA NORTH PARK BALMORAL PANDORA
2-17

Woodward's
25% OFF
ONE DAY
COAT SALE
Not just a few selected styles, but . . .
OUR ENTIRE STOCK OF SPRING COATS
on sale for one day only
SATURDAY, FEBRUARY 17
Get the jump on spring, with pre-season savings of 25% off! Shop now while our selection is at its newest!
Choose from our excellent range of cloth coats, raincoats, pant coats and suits. There's something for everyone — at prices for every budget!
Shop International & Dereta Shops not included in this sale.

Coutures Push Styles Harder . . . and Better

family

Marc Bohan created this sashed two-piece dress for Dior

By BERNADINE MORRIS

PARIS — In the week of couture shows just past, the oldest of the world's fashion establishments seem to have been roused from their languor to take on some of the frenetic aspects of the younger, competing institutions, the ready-to-wear industry.

The music that fills the salons is symptomatic of the change, along with the photographers flashing their strobe lights along the runway and the crowds that rival those at the ready-to-wear shows.

Once priding itself as a laboratory of fashion where new ideas were initiated that set the style for women of the Western world — and increasingly in the East as well — the couture now seems to be taking some of its cues from ready-to-wear, which presents its seasonal collections a few months earlier. Ready-to-wear is on a retro kick. So is the couture, but the couture does it better.

Even Andre Courreges, who once heralded the wave of the future, is now reviving his look of the 1960's. This is 20 years later than the period most designers are rooting around in.

The couture has more excuse than the mass producers of fashion for looking over its shoulder. After all, the styles that are being revived were initially developed by the couture. Ready-to-wear was born with the anti-establishment clothes of the 1960's. Now that it has grown respectable, it is turning in its T-shirts and blue jeans. Brash and irreverent, it produces clothes that are flashy and sexy.

The couture knows how to do these things, too, but it generally is subtler about them. With some exceptions, it avoids exaggeration. It knows how to get its effects without resorting to caricature and distortion. Skirts are not so skinny, shoulders not so broad and, certainly, clothes not so tawdry as many ready-to-wear designs.

Some of the styles have of course endured from the time they were first introduced by the couture, when modern clothes were developing and the designers were helping women extricate themselves from the corsets and petticoats of the 19th century.

The 1920's shift, for example, as it is reinterpreted by Yves Saint Laurent, appears equally appropriate for the lives of late-20th-century women. Alix Gres drapes jersey dresses as miraculously as she did in the 1930's.

Suits have, in fact, proved to be the style most worthy of revival. The thigh-high slits have disappeared in the couture collections. Pierre Cardin turns up the outer edges of his padded shoulders in a pagoda-like flip, but he may have been carried away by the fact that he has recently become the fashion adviser to the Chinese government.

Hubert de Givenchy, whose clothes are a favorite of many American women who patronize the couture, produces perfectly acceptable suits that are tailored neatly and are appropriate for today's life. Marc Bohan creates a suit for Dior out of a three-quarter-length loose jacket that is sashed in leather but also can be worn loose.

But the best suits of all are by Yves Saint Laurent, who usually shows them with pants. They have contributed to the impression that his basically classic collection was the best of the season, without any hijinks.

"It was very difficult to do," he said. "Everything had to be precise and perfect."

The ethnic and theatrical looks are gone. In their place, at least for daytime, are styles that a business woman could wear without attracting any attention except acknowledgment of how nice she looks. By softening suits with scarves — two oblong ones used together and fluffed at the neck — and possibly a handkerchief in the breast pocket, Saint Laurent has avoided a too-tough look.

New York Times

Snow 'Great Waker-Upper'

SHELLSBURG, Iowa (AP) — "In the morning for a waker-upper, there's nothing like it," says retired farmer Warren Pangborn.

"It" is snowbathing.

And every morning Pangborn, 86, says he strips to the buff and walks outside, then rolls around in the snow.

"It may not sound like something you'd want to do, but I get a great reaction from it," Pangborn said. "It makes you start breathing deep. It sort of gives me a feeling like I'm on top of the world."

It's not just a passing fancy, either. Pangborn been doing it for 40 years — every winter day, he says, that it's not windy and not much colder than 27 below zero Celsius.

EAR PIERCING CLINIC

FRI. and SAT. FEB. 16 and 17 ONLY

● Painless ● Takes Seconds
● Non-Allergenic ● Pre-Sterilized

SURGICAL STEEL STUDS	$4	24 K GOLD PLATED STUDS	$5
BIRTHSTONE STUDS	$6	PEARL STUDS	$7

Hours: Mon. to Sat. 9:30-5:30
Fri. 9:30-9:00

The Jewellery Box
383-3751

HARBOUR SQUARE
Underground parking available

Announcing the Victoria Girls' Choir

directed by Norman W. Hurrle, ARCO, ARCM, FTCL for Girls' aged 15-19 years — under the co-sponsorship of the Council of the Victoria Boys' Chorus.

Auditions begin Feb. 17th. Call 477-9892

DRIVER EDUCATION
ADULTS
TEENS
New Course Starting Every Month.
Next Course Starts
Mar. 5, 1979
$50 Rebate on Completion
Phone 384-9824
Watson's Driving School
824 Johnson St.

SALE FINAL WEEK
SALE ENDS SAT., FEB.
LIGHTING
FIXTURES AND SWAGS
sun'dial
388-5335
479 Burnside Rd. E.

ACCENT SHOPPES
HOME FASHIONS BED ● BATH ● KITCHEN

SHEET CLEARANCE SALE
Percale Designer Sheets by Fieldcrest
from 4.99

Pot Pouri clearance of first quality designer fashion sheets by Fieldcrest and Cannon. 180 threat count Percale quality in a no-iron polyester and cotton fabric. Assorted colours. Exceptional Value. Discontinued patterns and colours.

	Reg. Values on some styles	SALE
TWINS	13.98 ea.	4.99 ea.
DOUBLES	16.98 ea.	6.99 ea.
QUEENS	23.98 ea.	9.99 ea.
KINGS	31.98 ea.	11.99 ea.
STANDARD CASES	12.98 pr.	4.99 pr.
KING CASES	13.98 pr.	4.99 pr.

Fieldcrest Towels and Blankets

Sophisticated stripe in colors of yellow, green, sable, suede/cognac, blue/navy.

Size	Reg.	SALE
BATH	15.98 ea.	9.99 ea.
HAND	8.98 ea.	4.99 ea.
WASH	3.75 ea.	1.99 ea.
TIP	3.75 ea.	1.99 ea.
KING TOWEL	25.00 ea.	15.99 ea.

*Some sets broken in sizes

Excellence by Fieldcrest in colors of cashmere, champagne, blue and buttercup. All colors not available in all sizes.

Size	Outstanding Sale Price
TWIN	21.99 ea.
DOUBLE	25.99 ea.
QUEEN	29.99 ea.
KING	39.99 ea.

Homestead Towels

Luxurious unsheared plain towel in assorted plain colours.

BATH SIZE Regular 11.98 each	7.99
HAND SIZE Regular 7.98 each	4.99
WASH CLOTH Regular 3.15 each	1.99

Accent Shoppes
home fashions for the bedroom, bathroom and kitchen
Estimates from our custom drapery service with no obligation

master charge CHARGEX
3960 Quadra St., Ph. 479-2812
STORE HOURS: MON.-THURS. 9:30 to 5:30
FRI. 9:30 'til 9:00, SAT. 9:30 to 5:00

McDonald Supply Ltd.
WHERE THE BUILDERS BUY

FEBRUARY DISTRIBUTOR CLEARANCE SALE ON NOW!

ALL FULLY GUARANTEED

STILL MANY GREAT BUYS ON FREIGHT DAMAGED, DEMONSTRATOR AND DISCONTINUED APPLIANCES. ALSO SEVERAL ITEMS LEFT OVER FROM LARGE CONTRACT ORDERS.

WHIRLPOOL WASHER and DRYER
ONLY $648.00 PAIR
Washer — 2 speed, 3 cycle, 5 temp. settings. Dryer — 3 cycle, with automatic setting.

PORTABLE DISHWASHER
ONLY $369.00
Deluxe 8-button portable, 2 full spray arms, wood chopping board top.

MAYTAG AUTOMATIC WASHER
ONLY $469.00
Super saving on this dependable machine left over from our carload purchase.

CARPET ROLL-ENDS and REMNANTS REDUCED 20%-50%
Limited Stock Shop Early!

AMANA TOUCHMATIC MICROWAVE OVENS
SAVE UP TO $100.00
During Amana Factory Rebate Days. Plus as many McDonald Supply Cooking Classes as you'd like for as long as you'd like.

CONVENIENT BUDGET TERMS
CHARGEX VISA master charge
ENTER OUR TRIP FOR TWO HAWAIIAN HOLIDAY CONTEST

THESE ARE JUST SOME EXAMPLES OF OUR EXCELLENT CLEARANCE VALUES. WE HAVE MANY MORE ONE-OF-A-KIND ITEMS, SO SHOP EARLY! OPEN FRIDAY NIGHT 'TIL 9 AND ALL DAY SATURDAY.

- RANGES
- REFRIGERATORS
- WASHERS—DRYERS
- DISHWASHERS
- WALL OVENS
- COOK TOPS

THE APPLIANCE SPECIALISTS
McDonald Supply Ltd.
370 Gorge Road East 386-6745

- MICROWAVE COOKING CLASSES
- MICROWAVE OVENS
- MICROWAVE ACCESSORIES
- CARPETS

CLEARANCE SALE POLICY
- Personal Shopping Only
- No Holds or Layaways
- All Sales Final. No C.O.D.'s
- All Items Subject to Prior Sale
- Many Items Are One of a Kind

2-17

Curtain Goes Up at Age 21

elizabeth forbes

Rhonda Thompson, age 21, owns a Danish drapery business on West Saanich Road at Brentwood.

And she tells you, with quiet conviction, she loves the challenge and is prepared to work long hours, with the help of a younger sister Dawn, to make the business a success.

Actually Rhonda has been in training for this challenge since she was about 12 years old.

Her father, Ed Thompson, who has an ornamental iron foundry, and her mother, Rose-Marie, who maintains two stables and a riding ring at the family home in Central Saanich and trains her own horses, both believed in developing independence in their daughters.

"When we were in our early teens they encouraged us to go out and work to earn money for our clothes and the extra things we wanted," Rhonda says.

While she was in school she worked after hours in a hairdressing salon, a coffee shop and finally in the drapery store she now owns.

Preben Boestaard had it and an upholstery shop at the rear of the building then and Rhonda was his part-time secretary.

After she finished high school she worked there, on a full-time basis, for three years.

Came a day when she wanted to learn more about the drapery business. So she left Boestaard and found work in Victoria, at Standard Furniture.

"It was an entirely different set-up," she says. "I learned a lot there."

This clever young woman took another step forward when Boestaard sold to Howard Seads and he suggested she take over management of the drapery store while he concentrated on the upholstery end of the business.

During the following year she was in full charge of draperies. She dealt with customers, handled the books and did all the office work.

Finally, she says, "I began to think I might as well be doing all that for myself."

Encouraged by her father, she talked to Seads. They came to an agreement and "I did it . . . I bought the drapery shop."

Today, with sister Dawn as her only assistant, Rhonda Thompson is gradually building up a satisfied clientele, mainly in the Central Saanich area.

"I'm businesslike," she explains, "but I also take time to be friendly and to put those who come into the place at their ease. After all, I want them to come back."

She insists that when she meets customers she never thinks of her age and that she finds it as easy to deal with older people as with her peers.

Howard Seads still owns the upholstery business at the rear of the building.

"It's a happy combination," Rhonda says.

Four times a year she goes to Vancouver to visit wholesalers and to buy fabrics. Salesmen from other outlets across Canada visit her at Brentwood.

Despite all this responsibility she continues to act as her own secretary and to do all the office work.

Speak of the future and she tells you she hopes to marry some day, to have children and a home of her own.

Would that mean selling the business?

No, indeed.

Rhonda says if she married she would not want to be in the store every day of the week. Some of that time she would like to be in her home and eventually with her children.

Therefore, she would turn the management over to her sister Dawn and put someone in as secretary and to do the office work.

At the same time she would still own the place because she believes a married woman should have some independent income.

"It is a good investment," she says.

Miss Thompson was born in Victoria before her parents moved out to Central Saanich to live.

John McKay photo

Although she's just 21, Rhonda Thompson (left) and her sister Dawn find youth is no obstacle in operating a thriving business

K mart
Gives Satisfaction Always!

SATURDAY
MONEY SAVERS
FEB. 17th ONLY

SAVE 62¢
COOKED HAM
Delicious, lean cooked ham.
K Mart Reg. Price 3.29 lb.
SATURDAY ONLY
LOOK HOW YOU SAVE 2.67 lb.

3 HOUR FIRE LOGS
Warm 'N Glow
FIRELOGS
Multi-coloured flames.
6 lbs. — 2.72 kg
K Mart Reg. Price 1.39 each
SATURDAY ONLY
LOOK HOW YOU SAVE 89¢ ea.
Limit 6 logs per customer

SAVE 1.00
Tea for Two Hundred
One Hundred Two Cup
TEA BAGS
K Mart Reg. Price 1.99 pkg.
SATURDAY ONLY
LOOK HOW YOU SAVE
99¢ pkg.
Limit 2 per customer

FOR THE FISHERMAN
Rhys Davis
STRIP TEASERS
Strip, Super Strip, Herring, Minnow and Super Minnow
SATURDAY ONLY
LOOK HOW YOU SAVE
1.07 each
Limit 6 per customer

SAVE 2.00
4" Tropical
HANGING PLANTS
Including spider, piggyback and asparagus ferns.
K Mart Reg. Price 2.99 each
SATURDAY ONLY
LOOK HOW YOU SAVE
99¢ each

SAVE 40¢
POTTING SOIL
A specially blended, sterilized soil which promotes healthy plants. 10 lb. bag
K Mart Reg. Price 1.07 bag
SATURDAY ONLY
LOOK HOW YOU SAVE 67¢ bag
Limit 3 per customer

SAVE 13.00
10" Potted Tropical
HOUSE PLANTS
Beautiful fresh foliage.
K Mart Reg. Price 22.97 each
SATURDAY ONLY
LOOK HOW YOU SAVE 9.97

University Heights Shopping Centre
3986 Shelbourne St. (Saanich) Victoria, B.C.
Store Hours: 10 a.m. to 10 p.m. Mon. to Friday
9 a.m. to 10 p.m. Saturday
2-17
"We reserve the right to limit quantities"

SEX SYMBOLS CHANGING

NEW YORK (UPI) — Women's sex symbols today reflect more realistic, anti-romantic attitudes, says a woman psychiatrist.

"Women no longer feel the need to look up to men," says Dr. J.M. Martin.

"As we gain confidence in ourselves, as we strengthen our egos, we begin to select as partners — fantasy or otherwise — men who will be our equals, men we can relate to . . . It represents a healthier attitude."

Mel's BARGAINS
USED FURNITURE and APPLIANCES
3460 QUADRA

SALE! SALE! SALE!
everywhere but at
STEWART'S SHOES
Your foot comfort is our prime consideration and we would rather lose a sale than fit you improperly.
The shoes you buy from us will be reasonably priced and fitted by experts. You can depend on it.
At STEWART'S SHOES we specialize in wide fitting shoes.
for men D-E-EEE
for ladies A-B-C-D-EE
Such famous name brands as: White Cross — Hush Puppies — Tender Tootsies — Oomphies and many more.
STEWART'S SHOES
'Half a Century of Courteous Service'
1315 BROAD ST. 383-4711
CHARGEX VISA
Downtown
master charge
2-17

dear abby

DEAR ABBY: You wrote, "Ten whacks for me with a stack of Presbyterian *Outlooks*, from whence came this . . . etc."

Ten more whacks for that sentence, Abby. From where did you get "from whence"?

"Whence" means from which place, or from where, which makes the "from" before the "whence" redundant.

LESTER COLE

DEAR LESTER COLE (You merry old soul): You are absolutely right! Add another 10 whacks with that hefty volume, *The Careful Writer (A Modern Guide to English Usage*, by Theodore M. Bernstein in which he says: "Despite the fact that 'from whence' has occasionally been used by good writers, it is a pleonasm and is best avoided."

So I plead pleonasm.

DEAR ABBY: Al is 47 and divorced. I'm 33 and have never been married, and our relationship is getting serious. But there is something about Al that turns me off. He's forgotten how to court a woman. He's a wonderful lover, but he's all action and no talk, and a woman likes to hear her man verbalize his feelings. Never a compliment, never a word of appreciation, never any of those sweet, endearing words a woman loves to hear.

Al has never sent me flowers or given me a gift. He has never taken me to a really nice restaurant. It's always, "Let's catch a quick bite at one of those fast food joints." Then, "My place or yours?"

I've tried to set an example by giving him gifts, sweet love talk, and nice dinners at my place with candlelight, music and wine, but Al doesn't get the message.

This one-sided giving is driving me up a wall. How do I get him to treat ME the way I treat HIM?

FRUSTRATED

DEAR FRUSTRATED: Quit showing him. TELL him. If he doesn't deliver after that, face it — he either can't change or doesn't want to. Same difference.

DEAR ABBY: My problem is my seven-year-old daughter (I'll call her "Cindy.") She's in the second grade and has always liked school — until about two months ago.

Every morning she gets up complaining that she doesn't feel well and wants to stay home. When I take her temperature and find it normal, I insist that she dress and get ready for school. Then she cries and says she hates school because she has no friends and nobody likes her.

Abby, it breaks my heart to send a child to school crying, but what can I do? If she's not sick, I can't let her stay home. By the time Cindy is out of sight, I'm in tears too.

Is there something I should do? Or will Cindy outgrow it?

CINDY'S MOM

DEAR MOM: When a child suddenly feels friendless and disliked at school, there is a reason. Try to find out what it is. Spend as much time with Cindy as possible and give her every opportunity to confide in you. If she doesn't, have a consultation with her teacher. If that fails, and Cindy continues to hate school, seek professional help. But don't let it go.

C & C HEARING AID SERVICE
FOR ALL YOUR HEARING NEEDS
NOW AT
1822 GOVERNMENT
385-5414
Formerly The Bay Hearing Aid Department
2-8

FASHION
Sale!
CLOSED MONDAY FEB. 19
Miss Frith will be closed all day Monday for our special staff holiday.
OPEN AGAIN TUES., FEB. 20 at 9:30 a.m.

● SPORTSWEAR
● COATS
● HATS
● SUITS
● DRESSES
for day or evening
1/4 1/3 1/2 OFF
Miss Frith
1619 DOUGLAS 383-7181
Chargex, MasterCharge or our friendly terms.
Lots of parking behind the store off Fisgard.
2-17

THE ARTHRITIS SOCIETY
(B.C. Division)
NEEDS YOUR HELP TO MAKE THE VICTORIA TREATMENT CENTRE A REALITY
Send your tax deductable donation for the Building Fund to:
The Arthritis Society,
P.O. Box 73
Victoria, B.C. V8W 2M1
or leave it at Miss Frith's

GOLD'S FABRICS
Sensibly Priced, Quality Fashions for Apparel and Home

FREE
Shop at home service

CUSTOM MADE DRAPERIES
We have a great selection of prints, damasks, satins, sheers, casements. All first quality fabrics that will enhance any decor. You'll love the low prices too!
THIS WEEK'S SPECIAL
Choose from hundreds of factory direct purchases. Stock and special order fabrics. Regular price fabrics only.
20% off
Discount applies to fabric and sewing
SALE ENDS THURS., MAR. 1st
1585 Hillside Ave., Victoria
Phone 595-3243
2-16

What's in Store
Joan Watson

Why Not Fire-Proof Sofas?

Why can't we have fire retardant furniture in our homes?

Hundreds of Canadians die and thousands are injured every year from fires that start in upholstered furniture and mattresses and yet we still don't have any safety standards.

The federal government has been working for years to come up with the magic formula that will both protect consumers and satisfy industry. As usual, money is at the bottom of the problem.

Industry has said that some of the government proposals are too tough and would cost the consumer as much as $100 extra on a $500 sofa. Other critics say some popular but fast-burning fabrics would be outlawed, and that special treatments and backings would detract from the appearance and texture of many others.

The truth is probably somewhere in the middle. Consumers might have to pay a premium for a flame retardant sofa or mattress but not $100. While some rayons, velvets, loosely woven fabrics, and high pile coverings might be banned, the remaining approved fabrics should provide enough variety to satisfy the average consumer.

But it's not just a matter of fire retardant coverings. The whole construction of furniture and mattresses and the filling have to be designed to cut down on the rate-of-burn and the amount of lethal fumes given off.

That doesn't seem like an insurmountable engineering or chemical problem and yet the most optimistic date I could get out of government for implementing standards was 1981.

In the meantime, because the Department of Correctional Services has changed the mattresses in provincial jails, you might be safer sleeping there than in your own bed. The jails have been fitted out with the most fire-retardant mattresses available.

I went to the Monsanto of Canada plant to have a look at the different types of foam they produce for furniture and cars. The greater the density of the foam, the slower it burned in their lab tests.

The most fire retardant of all was the foam to which special chemicals had been added for the car industry. Fewer Canadians die in automotive fires than in bed, and yet curiously, we have adequate protection in our cars but not for mattresses.

So the natural question that came up at Monsanto was: "If you can add the chemicals to the foam stuffing for cars, why not for furniture?" The answer was diplomatically protective of their furniture-manufacturing customers, and yet I got the distinct impression that the foam manufacturers felt that an upgrading of the foam would be a practical and not excessively costly improvement. It would be ideal if the furniture manufacturers would go ahead and do it without waiting to be legislated into it.

California is the only part of North America to have flammability standards for home furnishings, so how does it work there? The furniture industry says the new laws have resulted in a five per cent price increase for consumers. Some interior designers also claim that additives used to make the furniture comply add density to the material and it's not as comfortable to sit on.

In a counter attack, the government in Washington, trying to get even tougher legislation through on a national basis, says that 75 per cent of the fabrics used now would meet the proposed standards.

Some natural fibres, depending on weave and pile, would have to be upgraded and about 15% might be discontinued. Upgrading could mean using a punched aluminum backing on some fabrics, and treating others with a boric acid coating.

The fabric manufacturer might be required to weave in some synthetics with the more flammable natural fibres. The furniture makers claim some of these procedures could increase the cost by 30%.

Nonsense, says the government. And so the controversy rages and the only thing government and industry agree upon is that it will cost money to switch over to flame retardant furnishings for our homes. The American government estimates about $57 million a year and the more pessimistic manufacturers say it will cost more like a billion. In Canada the estimates are one-tenth of that.

In Canada, the Fraternity of Fire Protection Engineers says we've done well in making buildings less susceptible to fire and it's time to get on with the furnishings. The National Fire Protection Association is calling for standards. So what's the present status? Acceptable test methods have been developed by the government for mattresses. The standards have been put together.

They now go to the Department of Justice for approval. Then to the Privy Council. It will take at least a year. After that, industry will be given time to conform. The increased cost of a mattress, according to the Department of Consumer and Corporate Affairs, will be about 10%.

In the matter of upholstered furniture, we've developed a more simple test procedure that is just as good as the more complicated method in the United States. We know how to make furnishings fire retardant. But unless consumers make an organized effort to let Ottawa know we want action now, it will be at least two years before you can be sure everything in your local furniture store has been made to national fire safety standards.

What can you do in the meantime? Keep in mind that one fire out of five in the home is caused by smoking, and 65% of those cigarette and match fires started in bedding or upholstered furniture. We lose 600 Canadians a year in home fire fatalities. (A good case for installing smoke detectors).

In the meantime, when you're buying furniture, avoid cheap rayons and acetates. Choose a fabric with low pile, tight weave and plenty of body. Buy a wool covering if you can afford it. Or a soundly constructed synthetic. Avoid cotton felt in a mattress or suite if it has not been treated with a flame retardant. Consider dense polyurethane foam cushioning. If you have a moment, send a note to me supporting flame retardant construction of home furnishings.

All correspondence should be addressed to Joan Watson, Victoria Times, 2621 Douglas Street, Victoria, V8W 2N4 and should be accompanied by a stamped, self-addressed envelope.

TILE TOWN
8x8 Unglazed Canadian Hexagon Patio Tile (Frost Proof)
$1.45 Sq. Ft.
Can be installed over plywood or concrete using Lip 400 Bonding Materials. Exterior or Interior
TILE TOWN
206 ESQUIMALT RD.
OPEN DAILY 8:30 A.M. TO 5 P.M.
LOTS OF PARKING
2-16

AFTERNOON AND EVENING CLASSES ~~IN~~ INTERIOR DECORATING

Joseph Egoyan

Once again the fascinating study of interior decorating will be introduced to you by theoretical and practical analysis. These lectures will be held in the store and also supplemented by on-location studies in selected homes including a visit to the residence of Mr. Egoyan to discuss the problems arising in furniture arrangement, color schemes, lighting, styles, theme-drapery and carpet selection and proper use of pictures and accessories.

Mr. Joseph Egoyan, B.A.ED., your instructor, is well qualified with extensive theoretical and practical knowledge. He is a graduate from the Art Institute of Chicago and California College of Arts and Crafts, has taught at Oakland Tech High, Calif., the American College in Cairo and the Evening Adult Education program in Victoria. In addition, he has a wealth of practical experience in retail fields as proprietor of Ego Arts Gallery in Cairo for five years and Ego Interiors in Victoria for seventen years. Mr. Egoyan is a qualified artist and has exhibited his art works in a number of one-man shows in the U.A.R. and U.S.A. He won first prize in Vancouver Island Jury Show at the Art Gallery of Victoria, also a one-man show theme "BIRDS" was displayed at The Victoria Provincial Museum, The Burnaby Art Gallery and is now at Ego Interiors.

For the past fourteen years this course in interior decorating has been given by Mr. Egoyan twice yearly in three separate classes each week. At an average of twenty students in each class, more than a thousand students have taken the course to date.

THE CLASSES WILL BE HELD TUESDAY AFTERNOONS, FROM 1 TO 2:30 P.M. AND ALSO EVENINGS ON MONDAY OR WEDNESDAY 7:30 to 9 P.M.
CLASSES START FEBRUARY 26th, 27th and 28th AT EGO INTERIORS. TOTAL COST OF FIVE LECTURES ONCE WEEK, $25.00.

ego interiors
1028 FORT ST. (Near Cook)
Phone 382-3200

SPECIAL SALE!
DANISH TEAK FURNITURE

SEE OUR LARGE EXCLUSIVE SELECTION OF IMPORTED SCANDINAVIAN FURNITURE, DINING ROOM, BEDROOM AND LIVING ROOM.

VALENTINE SPECIALS
ALL WINTER STOCK
REDUCED TO CLEAR
30% OFF
3 DAYS ONLY
THURS., FEB. 15th to SAT., FEB. 17th
ALL WINTER STOCK MUST GO TO MAKE ROOM FOR OUR SPRING FASHIONS!
ELLEY'S
LEATHER FASHIONS LTD.
738 JOHNSON ST. 383-7834
CHARGEX VISA
(In the Johnson Street Parkade Complex)
We validate parking tickets.
master charge
2-15

LOOK
Plan to attend our Needle Craft Open House. Sales opportunity available. Generous Commissions. No Deliveries. No Inventories. Manager position available.
Red Lion Motor Inn
Feb. 19th
10 a.m. - 5 p.m.
For further information call Inez Winklemans at 758-6304 collect.

Capt. Andy's
FISH MARKETS
NOW OPEN AT
5325 CORDOVA BAY RD.
(Old Mattick's Farm)
658-8333
WEDNESDAY THROUGH SUNDAY — 10 A.M. TO 5:30 P.M.
A complete Selection of Fresh — Frozen — Smoked Seafoods.
10% DISCOUNT TO SENIOR CITIZENS EVERY WEDNESDAY
OR TRY
CAPT. ANDY'S FISHMARKET AND DELI — DOWNTOWN — 775 FORT STREET
2-16

WEEKEND GARDENING SPECIALS at VICTORIA GARDEN CENTRE
It's time to dormant spray your fruit, ornamental and shade trees?
★ FRUIT TREES .... 5^{75} ea.
PLUMS — Medley, Gold, Peach, Italian
CHERRIES — Van, Bing, Stella
★ LOMBARDY POPLAR .... 1^{49} ea.
★ SILVER BIRCH .... 5^{75} ea.
★ NATIVE CEDAR .... 1^{49} ea.
★ LIME SULPHUR 40-oz., Reg. 2.99 SALE 1^{99}
★ DORMANT OIL 40-oz., Reg. 4.75 SALE 2^{99}
★ ORTHO DORMANT SPRAY KITS Reg. 4.99 .... SALE 3^{99}
BULB SPECIALS
★ GLADIOLAS Butterfly mix ... 20/1^{49}
★ GRANDIFLORA BEGONIAS ...... 4/1^{49}
CORDOVA BAY'S LOCAL GARDEN CENTRE
VICTORIA GARDEN CENTRE
OPEN: 10 a.m.-5 p.m.
(Quantities per customer may be limited)
5325 CORDOVA BAY ROAD
(Just north of Fable Cottage)

western teak Interiors
The Scandinavian Furniture People
INVENTORY REDUCTION
UP TO 40% OFF REGULAR PRICE
ON SELECTED sofas, stereo benches wall units, tables and chairs, odds and ends. If you have been thinking teak . . . now is the time to come to the big orange building across from the Memorial Arena.
Come early for the best selection
OPEN SUNDAY 12 NOON to 5:00 P.M.
western teak Interiors
1950 Blanshard 382-7238
Mon., Tues., Wed., Sat. 10-5
Thurs., Fri. 10-9
Sunday 12-5
The Big Orange Building Across from the Arena

THE MOTHER EARTH NEWS®
...it tells you how

De-Slam That Door!

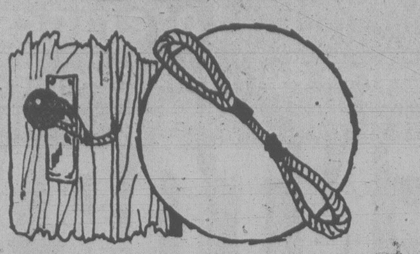

If you have a door in your house that should remain partially open, or if you'd just like to stop your children from slamming, try one of these handy door snubbers. All you have to do is tie bigger-than-doorknob sized loops in both ends of a short piece of ¼-inch-diameter (or larger) rope, then slip one hoop over each knob as shown. The cord will help abosrb the shock of a slam and keep the door open a crack at the same time.

Bed Bill Needn't Bust the Budget

Youth on the Move

By LUCY IZON

Florida beaches, California sunshine and the music of the New Orleans Mardi Gras are good reasons to consider heading south for a spring vacation. Whether you have a week or a month, by sharing driving and expenses with friends, U.S. trips can still be done on a reasonable budget.

First of all, the main highways and streets which lead to tourist areas seem to have less expensive accommodation than the downtown core. Motels usually give a better rate than hotels. There may not be an adjoining restaurant or any special services offered, but if you don't really need them, why pay for the luxury of knowing they're there?

If you plan on staying in one area for a week, there are two ideas worth pursuing.

Many establishments will give you a special weekly rate so inquire about that when you first arrive. If there are lodgings available with kitchenettes, or cooking facilities, it's a good way for several people to save on meals.

A number of years ago, business people involved with the U.S. tourist industry realized that many motels were over the price range of a good number of potential clients. Consequently, they created budget motel chains — simple basic accommodation at a reasonable price. Here are a few popular chains that you can keep your eyes open for.

Motel 6 offers one of the best rates. Singles are available in their 260 locations for a modest $9.45. Doubles start at $10.95 and even when they do rise, the increase should not top $1.

You get basic accommodation; with extras such as TV available at an additional charge of 75¢. A directory covering all the Motel 6 locations is available free by writing 51 Hitchcock Way, Santa Barbara, California 93105.

Day's Inn are another chain worth watching for; singles at their establishments located in 26 states start at $13.88 with an extra $3 added for each additional person. Keep in mind a general rule of the road, the more you're willing to share, the more you stand to save.

Day's Inn lodges can really help cut costs if you're travelling with a small group. Their lodges have suites that average $21.88 for the first person and an extra $3 for each additional person over 18. Under 18 is only an extra $1.

Each suite contains a living room with a fold-out sofa, a bedroom with two double beds, a full kitchen and a bathroom with shower. A group of five could stay comfortably with their own cooking facilities for only $6.75 a night each.

Day's Inn will send you a directory if you write them at 2751 Bulford Highway H.E., Atlanta, Georgia 30324.

Friendship Inns International have over 1,000 establishments in the U.S.A. and Canada. They are operated independently, so rates vary. A single can run $10 to $20, while a double can start at $10 and approach $25. They also publish a guide to their locations, however they request $1.00 for it. For a copy write to them at 739 South Fourth West, Salt Lake City 84101.

Econo-Travel Motor Hotels have over 100 locations in the eastern U.S.A. 1978 rates start at $11.95 for a single and $14.95 for two. For their latest directory write 20 Koger Executive Centre, Norfolk, Virginia 25302.

While you're still in the planning stages of your trip and wondering about the right route, maps and sights along the way, remember that the U.S. Travel Services has Info-Road U.S.A. offices at Toronto, Montreal or Vancouver. You can contact them for help and advice.

If you want to drive to a major U.S. tourist area but don't have a car of your own, you can try another idea. Sunspots in the U.S.A. are popular destinations for the elite who want to have their cars delivered to them. This opens up the opportunity for many travellers over the age of 21 to save a terrific amount on transortation expenses. The best way to find out about these services in Canada is by checking the yellow pages of the phone directory, or looking in the classified section of your newspaper.

Often the companies who organize these services will require a deposit that is refundable when you deliver the car to its destination. Most companies will start you off with a full tank of gas, and if there is a real shortage of drivers, you may have more bargaining power. They might pay you a few dollars.

Be careful to check out your responsibilities and the insurance coverage on the vehicle, as well as for yourself and the passengers.

When it comes to travel guides for the U.S., *Where to Stay U.S.A.* is one of the best bets for students and young travellers. $3.95 in major Canadian bookstores.

Youth Clinic

Young readers' questions on human relations and sex are answered by a panel of experts: Marion Powell, medical doctor; Graham Cotter, clergyman; and Bruce Vichert, social worker. Send questions to Youth Clinic, The Victoria Times, 2621 Douglas St., Victoria, B.C., V8W 2N4.

DEAR DR. POWELL:

I have a friend that I'm really worried about. She is 17 years old and is in generally good physical shape but she has "spells" when she, as she puts it, "freaks out." When she freaks out her mind sort of goes blank. She'll talk to you still, but just surface conversation. When she snaps out of it she doesn't know what happened.

The longest I know one of these things to have lasted is two hours. What if this happens when she's doing something potentially dangerous? When she snaps out she's usually very shaky and scared. She thinks that she is going insane. When she comes to, I talk to her and calm her down but I may not be around the next time, and than what will happen.

Could you please tell me how to help her? I've tried to talk her into seeing a doctor but she says no, she's scared.

ANSWER: Your friend needs to see a doctor and find out the cause of these "spells." She may have to undergo some tests before the diagnosis can be made but it is urgent that she get medical help.

You can persuade her that she must see her doctor and you can help her get over being scared. Fear will not stop the spells. It may even make them worse.

Maybe if you offered to go to the doctor with her it would make her less afraid. It is important you continue to be her friend and keep trying to get her some professional help.

DEAR MR. VICHERT:

My problem is that I feel that my little sister is taking over (she's 8, I'm 12). She and I are always getting into arguments. She always expects me to be really nice to her, then acts like a brat, then I do the same to her and she complains to Mom and Dad. She's using my parents as a weapon against me and they're allowing her to.

I can't talk to them because every time I do they interrupt me and start giving advice before I can tell them my problem. Then I get mad and the whole talk goes down the drain.

I almost started to smoke once, but an inner sense told me not to. I feel as though I can't do anything without getting in trouble. What should I do?

ANSWER: It is unfair of parents not to realize that the oldest child needs as much as any of the other children, and that when your privacy is invaded by your younger sister they should help you. You are lucky to have an inner voice that gives you such good advice — smoking certainly wouldn't have helped solve the problem.

I think that the solution to your problem is to make a friend of your sister. I know that this sounds impossible, and may be the last thing that you want to do, but I am sure that your younger sister would like to be friends with you. She may be acting the way she is because she feels that you don't like her.

DEAR DR. COTTER:

I am a 15-year-old who cannot live a reasonable life. My Dad treats me like a child and it affects every aspect of my life and leaves me crying myself to sleep some nights.

I know you've heard this before but this is different, because I've tried priests, counsellors, and even a psychiatrist.

ANSWER: If you have tried all these other helps, how do you expect us to help you through correspondence? They at least had the advantage of speaking with you face-to-face. You supply very little information about yourself, even to say whether you are a boy or a girl.

Is it possible that you are not really listening to what other helpers tell you? That you find none of their suggestions of use because you are too obsessed with your father?

There must be a very large percentage of your life you spend away from your Dad; at school, at play, doing homework, games, etc. Don't you have any friends or teachers?

PATCH THAT SPOT

Patch that worn spot on your ironing board cover with a piece of iron-on interfacing.

Withholding Antibiotic Is Good Judgment

your health

By L. L. Coleman, MD

Sometimes, when I have a bad cold I go to see my doctor and beg him to give me a shot of antibiotics, but he refuses. It seems to me that if the miracle drugs are available we should have the benefit of them. — Mr. C.C.

Dear Mr. C.:

Letters such as yours are not uncommon. Sometimes, readers express the reverse of your attitude: They believe they are being "shot too full" of antibiotics. The doctor, then, can become the target of the patient's distrust and hostility.

One of the most difficult problems the physician faces is to resist the pressures made on him by patients. Some patients, like yourself, insist on an antibiotic and use that as an index of the doctor's capabilities. Other patients insist that their doctor is too ready to prescribe antibiotics, "even when they're not needed."

All physicians have had the experience of being urged to prescribe an antibiotic or to give a "shot" when their own judgment suggests the contrary. Many patients are absolutely certain that an injection of antibiotic would undoubtedly be responsible for a rapid recovery from an illness.

Only the doctor can weigh the advantages and disadvantages of the use of an antibiotic or any other specific drug. You can be certain your doctor is using talent and good judgment in limiting the prescription of antibiotics and is not just holding off prescribing them without good medical and scientific justification.

There is a tendency to overuse and even abuse antibiotics. There are a number of dangers that can result from such promiscuous use. Patients may become sensitive to antibiotics and develop allergic responses that may make their further use impossible. It is also suspected that some germs or bacteria may set up their own defences against antibiotics that are taken too frequently. It is known that many of these bacteria become resistant to the antibiotics that previously held them in check or killed them.

Your doctor has a very special stake in your illness.

MAGNAVOX
by
Philips.

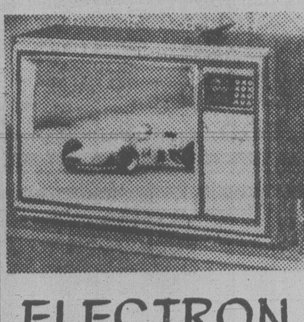

20" COLOR
with remote control and computer color 330.
NOW ONLY $899
EVEN LESS WITH YOUR APPROVED TRADE

ELECTRON
TV-STEREO RECORDS
SALES AND SERVICE

● EASY FINANCING AVAILABLE.

1551 CEDAR HILL X RD. 721-3432
BEHIND McDONALD'S AT SHELBOURNE
2-17

Kelly's
Records & Tapes

WHILE SUPPLIES LAST

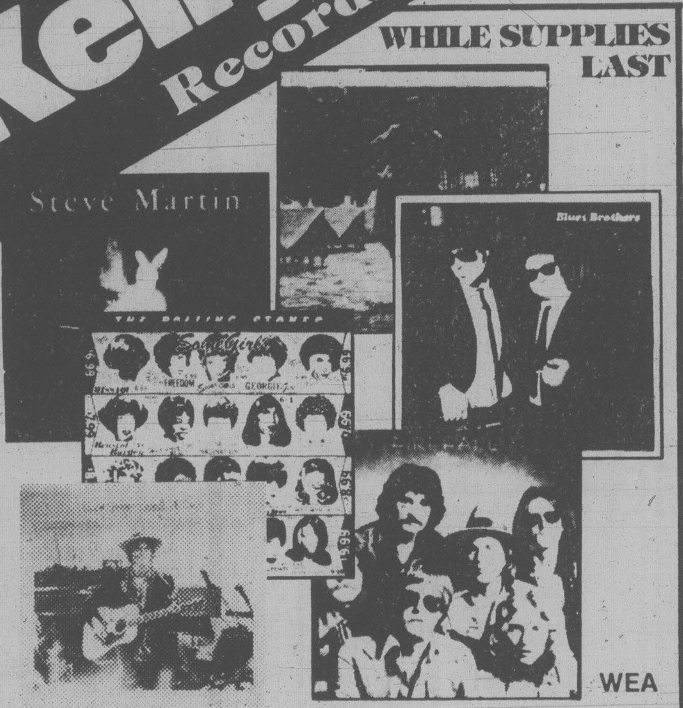

WEA

	LP.	TAPE
BLUES BROTHERS - BRIEFCASE FULL OF BLUES	$3.88	$4.99
PETER TOSH - BUSH DOCTOR	$3.88	$4.99
STEVE MARTIN - WILD AND CRAZY GUY	$3.88	$4.99
ROLLING STONES - SOME GIRLS	$3.88	$4.99
NEIL YOUNG - COMES A TIME	$3.88	$4.99
NICOLETTE LARSON	$3.88	$4.99
EXILE - MIXED EMOTIONS	$3.88	$4.99
FIREFALL - ELAN	$3.88	$4.99

SPECIAL PURCHASE, LP'S ONLY

BLUE OYSTER CULT
"SPECTRES"
ART GARFUNKEL
"WATERMARK"
NOW ONLY
$2.99
EA. LP.

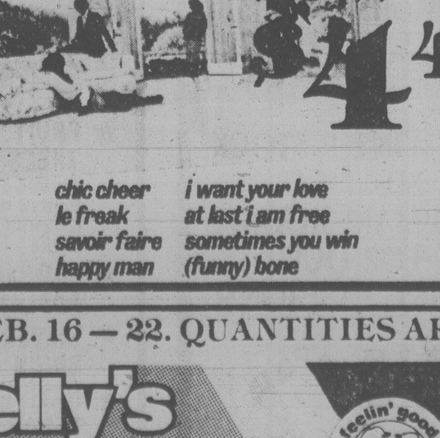

CHIC
"C'est Chic"
NOW ONLY
$4.49 Ea LP
Tapes
$4.99
WEA

FEB. 16 — 22. QUANTITIES ARE LIMITED!

Kelly's Stereo Marts
feelin' good about Kelly's
728 Yates
388-5502
OPEN WEEK NIGHTS 'TIL 9
Chargex Master Charge

Solid Mahogany Dining Tables and Chairs
Several Fine Desks
Also, many pieces of quality furniture.

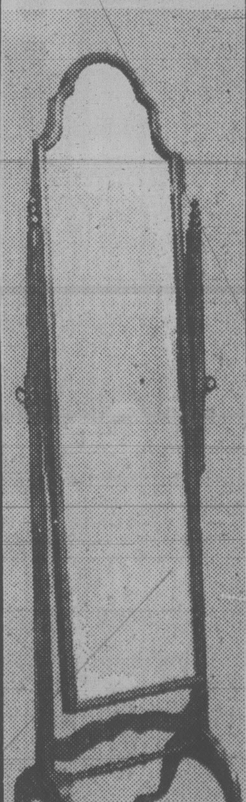

598-5534

THE ISLAND GALLERY
BY THE OAK BAY THEATRE
2188 Oak Bay Avenue Tues.-Sat.

SELLING OUT
OUR FURNITURE DEPT.
TO EXPAND OUR APPLIANCE
EVERYTHING MUST GO
25% OFF
YES, WE WILL TAKE YOUR GOOD TRADE-INS!
HURRY FOR BEST SELECTION!

CONDITIONS OF SALE
- ALL SALES FINAL
- IMMEDIATE REMOVAL
- PERSONAL SHOPPING ONLY

BUDGET TERMS

DOUGLAS ST.
GORGE RD.
DAVID ST.
HILLSIDE AVE.
GOVERNMENT ST.
ROCK BAY
JOHN ST.
BAY ST.
ACTIVE FURNITURE

OPEN SUNDAY
NOON TO 5 P.M.
ACTIVE FURNITURE
566 DAVID ST. 382-8274
HOURS DAILY 9-5:30
2-17

WET YOUR WHISTLE at the oak bay pool

A new face...
VI 90
for an old friend!
CJVI Radio (Island Broadcasting Co. Ltd.)

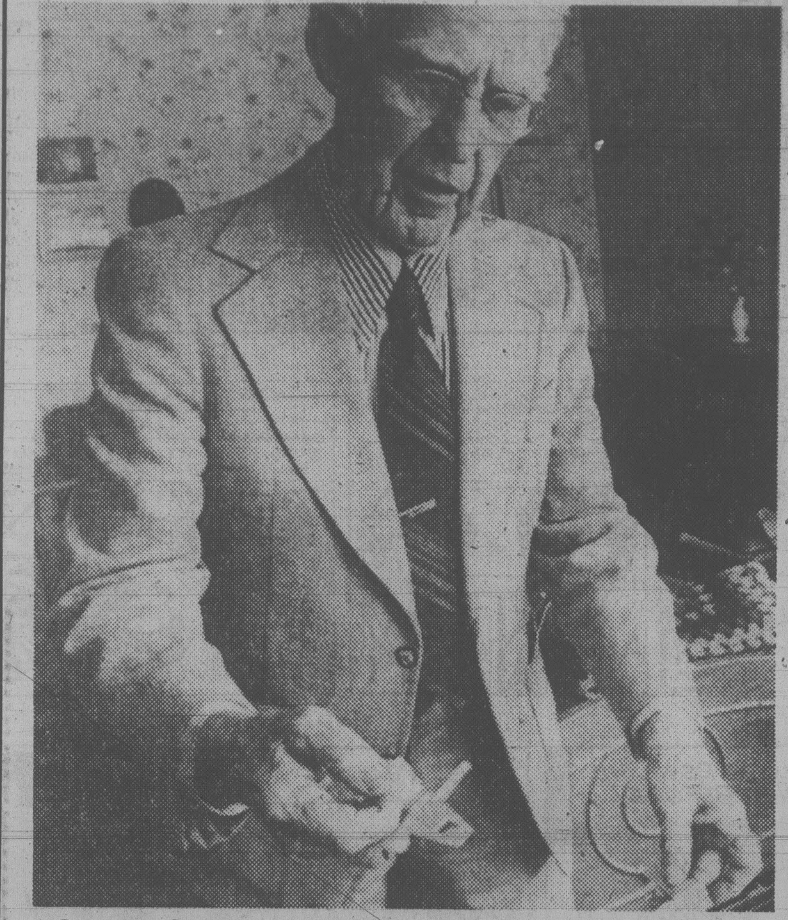

George Oakes demonstrates one of his mousetraps

Better Mousetrap? Better Believe It!

By JULES LOH
Associated Press

MARIETTA, Ohio — His work done, his children grown, his age past 80, his days of toil to get ahead well behind, George Oakes sat down one day and built a better mousetrap.

He patented it, found a manufacturer, and put it up for sale at a hardware store.

Ten years went by. George Oakes, now past 90, grew restless. But what remained? What new challenge can life hold for a person who has already built a better mousetrap?

Just one. He built a better better mousetrap.

That one is patented, too, but not yet on the market. "You can see it is an improvement," he said. "It has all the features of the other one but it has just two parts. Much cheaper to make."

The features of the other one — a better mousetrap is not easy to describe — are that your fingers are never in peril in setting it and do not go near the gruesome remains in emptying it. Both jobs are done with a mere pinch of thumb and forefinger. Simplicity itself.

The better better mousetrap is even simpler. His model, which he fashioned using hand tools and sheet steel, doesn't even have a spring. The springiness of the steel itself suffices.

If, however, the world is somehow not yet ready for a better better mousetrap, George Oakes will survive the disappointment.

"So many of my inventions came either too soon or too late," he said. "I built a home refrigerator back in 1910 to replace the ice box but nobody was interested. Ahead of my time, I guess.

"But then I also built a pump to fill fountain pens, which came out just before ball point pens came in. I built tire chains you can put on without jacking up the car." He shook his head, enjoying the irony. "They never got off the ground. Came out the same time as snow tires."

He designed his refrigerator, prematurely, the year he graduated as a mechanical engineer. In 40 years with the Pittsburgh Plate Glass Co., in Crystal City, Mo., he picked up more than 20 patents designing better ways to make glass.

Designing things just to make life easier is what has brought him satisfaction if not great wealth.

He has designed a gadget that makes it easy to unplug a stubborn lamp cord, another to make it easier to unplug the coffee pot, or the iron, without spilling anything or getting burned.

"The world needs that thing," he said of the latter. "It's not just a convenience, it's a safety device."

George Oakes gives no evidence of slowing down. His wit is as lively as his step. Indeed, at 92, he is busy building a new workshop. May we expect, some day soon, a better better better mousetrap?

"Oh, I don't know. I'll always be working on something, though. Just tinkering around."

HIGHLAND RESULTS

The 26th annual indoor competition of the Victoria Highland Games Association was held at the First United Church hall.

The following were winners in the dancing, piping and drumming events:

BABY CLASS "A"

Highland Fling — 2nd, Lisa Finlayson; 3rd, Erin Cook.

Sword Dance — 2nd, Lisa Finlayson.

BABY CLASS "B"

Highland Fling — 2nd, Jane Parslow; 3rd, Laura-Lee McTavish.

Sword Dance — 1st, Richel Condie; 2nd, Nicole Martin; 3rd, Laura-Lee McTavish.

Lilt — 1st, Richel Condie; 2nd, Nicole Martin.

BEGINNER UNDER 8 "A"

Highland Fling — 1st, Lisa Kirkendale; 2nd, Heather Barnes; 3rd, Michele McIntosh.

Sword Dance — 1st, Lisa Kirkendale; 2nd, Eden Hollick; 3rd, Heather Barnes.

BEGINNER UNDER 8 "B"

Highland Fling — 1st, Mia Clement; 2nd, Irene Statham; 3rd, Sandra Gibbins.

Sword Dance — 1st, Irene Statham; 2nd, Taunya Peaker.

BEGINNER UNDER 9

Highland Fling — 1st, Julie Shaver; 2nd, Pamela Taylor; 3rd, Heather MacLatchy.

Sword Dance — 1st, Julie Shaver; 2nd, Pamela Taylor; 3rd, Kirstie Harris.

BEGINNER UNDER 8 AND 9

Lilt — 2nd, Lisa Kirkendale; 3rd, Eden Hollick.

BEGINNER UNDER 11

Highland Fling — 1st, Terry-Lynn Milne; 2nd, Melanie Rose; 3rd, Stephanie Russell.

Sword Dance — 1st, Terry-Lynn Milne; 2nd, Melanie Rose; 3rd, Rhonda Lang.

Lilt — 1st, Rhonda Lang; 3rd, Brenda Robin.

BEGINNER 11 AND OVER

Highland Fling — 1st, Laura Maclatchy; 2nd, Pamela Lim; 3rd, Mary-Anne Loucks.

Sword Dance — 1st, Pamela Lim; 2nd, Catherine Winole; 3rd, Kimberly Milne.

Lilt — 1st, Laura MacLatchy; 2nd, Elizabeth Balderston.

NOVICE UNDER 9

Highland Fling — 1st, Louise McCorquondale; 3rd, Midori Nicolson.

Sword Dance — 1st, Louise McCorquondale; 3rd, Kristin Mullett.

NOVICE UNDER 9 CONTINUED

Wilt Thou Go To Barracks Johnny — 1st, Louise McCorquondale; 2nd, Kristin Mullett; 3rd, Midori Nicolson.

NOVICE UNDER 11

Highland Fling — 2nd, Janice Donaldson; 3rd, Lisa Rattray.

Sword Dance — 3rd, Tammy Peters.

Wilt Thous Go To Barracks Johnny — 2nd, Janice Donaldson; 3rd, Carlena Krutzmann.

NOVICE 11 AND OVER

Sword Dance — 1st, Linda Yee; 2nd, Barbara Bailey.

Strathspey and Highland Reel — 1st, Linda Yee; 2nd, Barbara Bailey.

Wilt Thou Go To Barracks Johnny — 1st, Linda Yee; 2nd, Barbara Bailey.

INTERMEDIATE UNDER 9

Wilt Thou Go To Barracks Johnny — 1st, Lisa Dobbyn.

INTERMEDIATE UNDER 11

Highland Fling — 2nd, Catherine Devlin; 3rd, Jeanette Brown.

Strathspey and Highland Reel — 2nd, Jeanette Brown; 3rd, Erin Hollick.

Lilt — 1st, Jeanette Brown; 2nd, Janet Rogers; 3rd, Erin Hollick.

INTERMEDIATE 11 AND OVER

Highland Fling — 1st, Alison Heap; 3rd, Andrea Macpherson.

Strathspey and Highland Reel — 1st, Donna Grieve; 2nd, Tammy Johnson.

Lilt — 1st, Alison Heap; 2nd, Donna Grieve; 3rd, Tammy Johnson.

ADVANCED INTERMEDIATE UNDER 11

Highland Fling — 2nd, Jody Newham.

Strathspey and Half Tulloch — 1st, Krista Mann; 4th, Lindsay Davidson.

Lilt — 3rd, Laura Provan.

ADVANCED INTERMEDIATE 11 AND OVER "A"

Lilt — 3rd, Niki McIntosh.

ADVANCED INTERMEDIATE 11 AND OVER "B"

Highland Fling — 1st, Gayleen Cowell; 2nd, Shelley Holmes.

Strathspey and Half Tulloch — 2nd, Gayleen Cowell.

Lilt — 1st, Gayleen Cowell

OPEN UNDER 11

Strathspey and Half Tulloch — 1st, Janice Hope; 2nd, Michelle McCoy; 3rd, Kathy West.

Seann Truibhas — 1st, Janice Hope; 2nd, Tracy Curtis; 3rd, Diana Provan.

OPEN UNDER 11 CONTINUED

Blue Bonnets — 1st, Janice Hope; 2nd, Diana Provan; 3rd, Tracy Curtis.

Aggregate Winner — Janice Hope.

OPEN UNDER 12

Seann Truibhas — 3rd, Julie Obreza.

Strathspey and Half Tulloch — 2nd, Julie Obreza.

Blue Bonnets — 4th, Beth Pulton.

OPEN UNDER 14

Strathspey and Half Tulloch — 2nd, Tammy Whyte.

Village Maid — 4th, Tammy Whyte.

OPEN UNDER 15

Seann Truebhas — 1st, Jennifer Lindsay; 3rd, Michele Spilsbury.

Reel O'Tulloch — 1st, Jennifer Lindsay; 3rd, Michele Spilsbury.

Sailor's Hornpipe — 1st, Jennifer Lindsay; 4th, Michele Spilsbury.

Aggregate Winner — Jennifer Lindsay.

OPEN UNDER 16

Seann Triubhas — 3rd, Lori Ennals.

Reel O'Tulloch — 1st, Heather MacLeod; 4th, Lori Ennals.

Sailor's Hornpipe — 2nd, Lori Ennals; 3rd, Heather MacLeod.

OPEN 16 AND UNDER 18

Strathspey and Half Tulloch — 3rd, Kathryn Campbell; 4th, Andrea Hopps.

Highland Laddie — 2nd, Andrea Hopps.

OPEN 18 AND OVER

Strathspey and Half Tulloch — 1st, Shannon Woodburn.

Highland Laddie — 1st, Shannon Woodburn.

Aggregate Winner — Shannon Woodburn, shared with Debbie Parmenter of Duncan.

Kiwanis Award for Best Sidney Dancer — Jennifer Lindsay.

PIPING AND DRUMMING

Chanter — 2nd, Fern Miller.

March — 1st, John Miller.

Novice Drumming — 1st, Gregory Holmes.

Senior Amateur Drumming — 1st, Rob Stevens.

Aggregate Winner — Rob Stevens.

Oxygen May Be Cure for Senility

CHICAGO (UPI) — Dr. Edwin Levine placed the oxygen mask back in its stand near the four-inch-thick steel wall and said, "We're not going to make any wild claims. We don't believe it can do the impossible."

For hundreds of patients at Edgewater Hospital, high levels of oxygen administered under pressure in a hyperbaric oxygen chamber appears to have achieved the seemingly impossible. Levine said it helped restore their past and offer them a future.

Levine reports treating 200 patients for acute senility, many of whom he described as "living vegetables," with an 83 per cent effective rate.

"People who were not able to walk or talk or even write their name have had complete recovery," said Levine, chief of respiratory diseases at Edgewater since 1966.

But whether breathing oxygen under pressure actually affects symptoms of senility such as memory loss is a matter of dispute. A recent study by the U.S. National Institute of Mental Health and the New York University Medical Centre failed to confirm the results reported by Levine and other researchers.

"Simply put, the results of this study failed to sustain the view that oxygen treatment, under either hyperbaric or normobaric (normal) conditions, has beneficial effects of cognitive impairment in the elderly," said the report published in *Archives of General Psychiatry.*

Dr. Allen Raskin, the NIMH research psychologist who directed the study, said the positive responses that have been reported may have been caused by what scientists call "a placebo response", that is, a psychological effect produced by a treatment that the patient believes is going to help.

HBO therapy, dating back to the 1800s, recently was revived for a wide range of health problems, including carbon monoxide poisoning, burns and gangrene. Dr. Eleanor Jacobs of the Veterans Administration hospital at Buffalo, N. Y., was first to report, in 1969, that the oxygen treatment appeared to improve brain function in the elderly.

"Ye Olde Trading Centre since 1944" "Ye Olde Trading Centre since 1944" "Ye Olde Trading Centre since 1944"

Mais Furniture & Appliances
Ye Olde Trading Centre since 1944
1821

HEY! DON'T MISS IT!

NO INTEREST CHARGES FOR 365 DAYS!

SALE ENDS FEB. 28

O.A.C.

WE HAVE MADE OUR BEST BUY! LOOK AT THIS QUALITY PAIR OF GIBSON APPLIANCES — ONLY $776 A PAIR

30" DELUXE FULLY AUTO RANGE
Limited Quantity
SALE PRICE
$288

THE BEST GUARANTEE IN THE INDUSTRY
2 years on parts, labor, 10 years on compressor
TRADES ACCEPTED

RFS 13-CU.-FT. FROST CLEAR FRIDGE
10-year motor-compressor warranty. Fresh food: 10 cu. ft. Frozen food: 3 cu. ft. Two 10-position adjustable shelves. Butter compartment. Two egg trays and two ice trays. 8 door shelves. Rear rollers. New energy-saving insulation reduces operating costs.
SALE PRICE
$488

SOLID OAK BEDROM SUITE
COMPLETE AS SHOWN
SALE $999

WIN A FAMOUS GRANGE Reg. Size Chiropractic BOXSPRING & MATTRESS
NOTHING TO BUY ENTER AT 1821 COOK

See Our Large Selection of Rattan and Bentwood Furniture on our 2nd Floor

5-PIECE SOLID WOOD DINETTE SUITE SALE PRICE $369

SLEEP SHOP CLEARANCE!
Save up to 30% on All Mattresses and Box Springs From 39" to King Size!

Queen-Sized Water Bed
Complete with Mattress Frame, Headboard, Liner and Heater.
HURRY!
6 ONLY TO CLEAR $489

OPEN SUNDAY
11 a.m. — 5 p.m.

Give your Home that decorator flair
Choose Your Fabric on this Pacific Rattan Furniture

Sofa and Chair SALE PRICE $889

MAIS TARGET
Sharpest Prices in Town
Will sharpen your scissors or knife at our small appliance repair shop
19¢ ea.

CKDA 1220 on location SATURDAY
MANY PRIZES!
VI 90 on location SUNDAY

Mais Furniture & Appliances
1821 Cook St. 385-2435
Just up from Pandora, kitty corner to Royal Athletic Park

2-17

"Ye Olde Trading Centre since 1944" "Ye Olde Trading Centre since 1944" "Ye Olde Trading Centre since 1944"

FAMILY CIRCLE

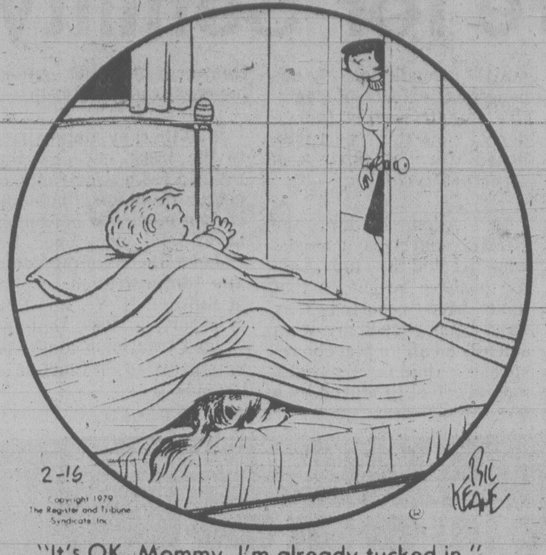
2-16
Copyright 1979 The Register and Tribune Syndicate Inc.
Bil Keane

"It's OK, Mommy. I'm already tucked in."

Contract Bridge — B. Jay Becker

You are South and the bidding has gone:

East	South	West	North
Pass	Pass	Pass	1 ♡
Pass	?		

What would you bid now with each of the following five hands?

1. ♠ Q92 ♡10983 ◊ 6 ♣AK984
2. ♠ A5 ♡K72 ◊ Q9743 ♣965
3. ♠ Q87 ♡J6 ◊ KJ84 ♣AJ72
4. ♠ KJ94 ♡10 ◊ KQ962 ♣Q63
5. ♠ 3 ♡AJ854 ◊ J93 ♣KQ87

1. Three hearts. Responses by a player who previously passed are in a somewhat different category from those made by a player who did not previously pass. Obviously, an original pass denies the values for an opening bid, and it follows from this that the opener need not bid again if he thinks game is either impossible or unlikely.

A two club response would not compel North to bid again. However, note that if South had not passed originally the change of suits would constitute a 100 per cent force. Similarly, a jump-raise to three hearts is not forcing and North may pass. It should be added, though, that a response of three hearts is more likely to induce a further bid from North than a response of two clubs.

2. Two hearts. The choices are one no-trump, two diamonds or two hearts and none of these force a re-bid from North. The heart raise has more chance of stirring North into bidding again, because the announced heart support is sure to increase the value of his hand.

3. Two no-trump. Ordinarily, this would indicate 13 to 15 points, but, after passing, the jump in no-trump shows 11 to 13 points.

4. Two diamonds. The usual practice of responding in the longer suit first is applied here. You plan to bid spades next if North bids two hearts. Partner will thus learn that you have more diamonds than spades. Game is unlikely if North passes two diamonds.

5. Four hearts. Since ten tricks seem very probable even if North has a minimum opening bid, you shouldn't run the risk of bidding only three hearts, which North might pass. You should always avoid inviting partner to go to game in a situation where you feel reasonably sure in your own mind that a game can be made. Just close your eyes and bid it.

Re-appraised in support of hearts, the hand shapes up as a full-fledged opening bid. The golden rule that an opening bid facing an opening bid means game is therefore applied by raising directly to four hearts.

CRYPTIC CROSSWORD

ANSWERS TO THURSDAY'S PUZZLE

ACROSS
1 Back
3 Freshman
8 Vera
9 Pleasure
11 Recapitulate
13 Greens
14 Grille
17 Stand-up fight
20 Outdoors
21 Scow
22 Lost time
23 Slur

DOWN
1 Beverage
2 Coracle
4 Relate
5 Small craft
6 Mount
7 Need
10 Opening out
12 Bestower
15 Logical
16 Quorum
18 Totes
19 Foil

CLUES

ACROSS
3 A good reason can't be found for championing it (4,5)
8 Bird in the wilderness (4)
9 Not the right way to teach a girl in school, one hears (9)
10 Menace from the rat (6)
11 A mark that upsets a good man (5)
14 The key note of medicine (5)
15 Shooting sticks (4)
16 Game in which Harry leads mother (5)
18 A border to attract attention, it's said (4)
20 Transparent net (5)
21 Girl that is unhappy to start with (5)
24 Having failed to win is punished (6)
25 Signs in and makes an impression (9)
26 One thing I met on the way back (4)
27 You mustn't drive this in restricted areas, whatever may happen! (2,3,4)

DOWN
1 There's a fatal catch in it (5,4)
2 Carries away the gates (9)
4 Neglect to ring a man up (4)
5 It isn't corruption; it is corruption (5)
6 Matter giving rise to scandalous gossip? (6)
7 Kind way to help the postal clerk (4)
9 An advance that comes once a year (5)
11 Possibly loves to find the right answer (5)
12 Ninety-ton order, yet one of no account (9)
13 The space explorer's study? (9)
17 Chase around, wanting treatment? (5)
19 Defame a large number and get into a row (6)
22 Bury for most of the Winter (5)
23 Not the final temperature (4)
24 Some cherub? Rather the reverse! (4)

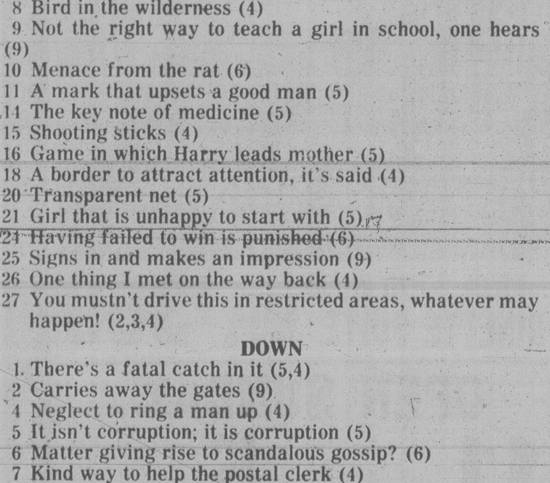
1
2
3
4
5
6
7
8
10
11
12
13
14
15
16
17
18
19
20
21
22
23
24
25
26
27

SOLUTIONS MONDAY

CRYPTIC: 4

DENNIS THE MENACE

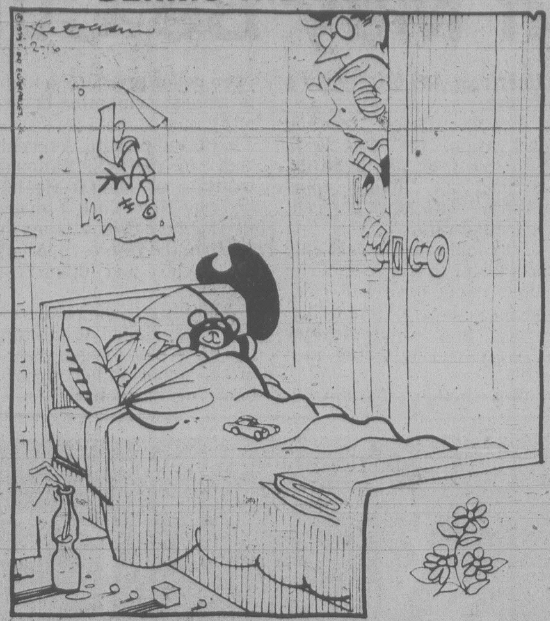

"I'D HAVE SWORN I HEARD THE REFRIGERATOR DOOR, BUT I GUESS NOT..."

WORDY GURDY

BY TRICKY RICKY

Every answer is a rhyming pair of words (like FAT CAT and DOUBLE TROUBLE), and they will fit in the letter squares. The number after the definition tells you how many syllables in each word. To win $10, send your original rhymes with your definitions to this newspaper. All entries become the property of UFS, Inc.

1. Levy on a long Lorillard cigarette (1)
2. Skywalker's stringed instruments (1)
3. Danger in the wild (2)
4. Talking bird from Peking (2)
5. Goidilocks sat on them (1)
6. Top-ranking DJ (2)
7. Yes, I left it out (3)

Thanks and $10 to Eleanor Kanczel of Coram, NY for # 3. Send your entry to this newspaper.

1979 United Feature Syndicate, Inc.

ANSWERS: 1. MAX TAX 2. LUKES UKES 3. FERAL PERIL 4. CHINA MYNAH 5. BEARS CHAIRS 6. WINNER SPINNER 7. OMISSION ADMISSION

2-16

LITTLE PEOPLE'S PUZZLE

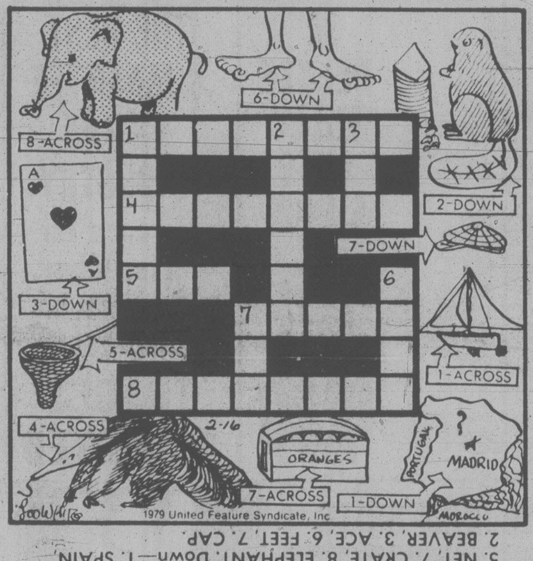
6-DOWN
8-ACROSS
2-DOWN
7-DOWN
3-DOWN
5-ACROSS
1-ACROSS
4-ACROSS
ORANGES
7-ACROSS
1-DOWN
PORTUGAL
MADRID
MOROCCO
2-16
1979 United Feature Syndicate, Inc

ANSWERS: Across—1. SAILBOAT, 4. ANTEATER, 5. NET, 7. CRATE, 8. ELEPHANT. Down—1. SPAIN, 2. BEAVER, 3. ACE, 6. FEET, 7. CAP.

YOUR HOROSCOPE

Astrological Forecast for Saturday, February 17
By SYDNEY OMARR

ARIES (March 21-April 19): Accent on getting beneath surface indications, especially where money, investments, financial claims are concerned. You regain sense of direction, balance. Aquarian comes down from the clouds, agrees to be more practical. This will be good for you.

TAURUS (April 20-May 20): Emphasis on changes, contacts and contracts, accurate hunches, dealings with Cancer, Leo individuals. Time is on your side — refuse to be cajoled, chided or rushed into decision. Play waiting game. Current "situation" is subject to revisions favorable to you.

GEMINI (May 21-June 20): Obtain hint from Taurus message. Cautious course, approach brings best results. Accent on making new, constructive contacts through shared interests, including church, employment, hobby. Sagittarian figures prominently.

CANCER (June 21-July 22): Good Moon aspect coincides now with physical activity, unique creative project, unusual confrontation with member of opposite sex. What had been a detriment could now rebound in your favor. Adhere to your beliefs, style.

LEO (July 23-Aug. 22): Stick to agreed patterns — goal is closer than might be apparent on surface. Choose quality, build on solid base. Gemini, Virgo persons figure prominently. Excitement on home front is spotlighted. Be receptive, openminded.

VIRGO (Aug. 23-Sept. 22): Family, close neighbors, significant changes affecting money, security are featured. Be receptive, diplomatic, especially when discussing purchase of luxury item. Taurus, Libra, Scorpio persons figure in scenario. Short trip is necessary.

LIBRA (Sept. 23-Oct. 22): Accent on money, marriage, deciding why you were here — and ultimate goal. Pisces, Virgo figure prominently. Define terms, check with one who has reputation for being a "perfectionist." See places, people in realistic light. Romance is fine, but whispers of sweet nothings lack substance.

SCORPIO (Oct. 23-Nov. 21): Build for future, bring priorities into focus, make decision concerning "special relationship." This is day for power place. Judgment, intutition are on target — finacial support will be agreed upon. Cancer, Capricorn persons figures prominently.

SAGITTARIUS (Nov. 22-Dec. 21): Light shed on area previsouly dark. You are "Chosen" as confidante. Be discreet. Express views in dynamic manner, without telling more than is necessary. Leo figures prominently. A surprise will be featured — of pleasant variety.

CAPRICORN (Dec. 22-Jan. 19): Obtain hint from Sagittarius message. Wish comes true. New friendship is formed. You get green light on project which will enable you to utilize creative capabilities. You'll know where you stand in love department.

AQUARIUS (Jan. 20-Feb. 18): You're going in right direction, despite some detours. Know it, follow through on hunch. Another Aquarian lends helping had. Spotlight on civic responsibilities, honor, reputation, promotion. Security is enchanced.

PISCES (Feb. 19-March 20): Emphasis on publication, communication, long-range projects, overall potential — and spiritual insights. Be adaptable, display versatility and humor. What seemed out-of-reach could become readily available.

IF FEBRUARY 17 IS YOUR BIRTHDAY you are a natural organizer, capable of handling responsibility. You respond well during times of emergency. You are creative, passionate inventive, stubborn, determined and ready to fight when the cause is right. Capricorn, Cancer persons play key roles in your life. August could be your most important month of 1979, a year featuring completion of a major cycle, being finished with unnecessary burdens, gaining more appeal, greater distribution and display for products. If single, a romance is featured — and it could lead to a gratifying, satisfying relationship. If married, you rediscover mate — and a sense of your own worth. Married or single, you will gain wider recognition, more money and love.

FUN WITH FIGURES

By J. A. H. HUNTER

"So that's your Dad," said Sandra. "He doesn't look so old."

Fred smiled. "Maybe not, but there is something funny about our two ages," he replied. "The sum of the squares of its two digits is one less than his age, and the same goes for mine."

What were the two ages?

(Answer Monday)

Yesterday's answer: DEEDEE was 733733.

WINNIE THE POOH

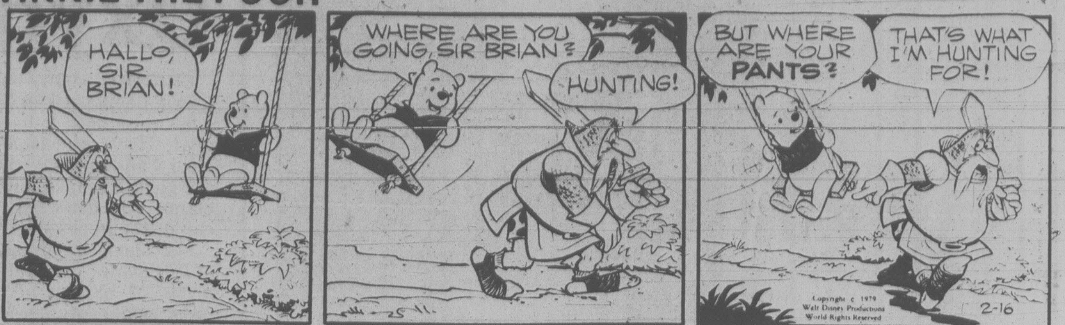
HALLO, SIR BRIAN!
WHERE ARE YOU GOING, SIR BRIAN?
HUNTING!
BUT WHERE ARE YOUR PANTS?
THAT'S WHAT I'M HUNTING FOR!
Copyright © 1979 Walt Disney Productions World Rights Reserved
2-16

SUPERHEROES

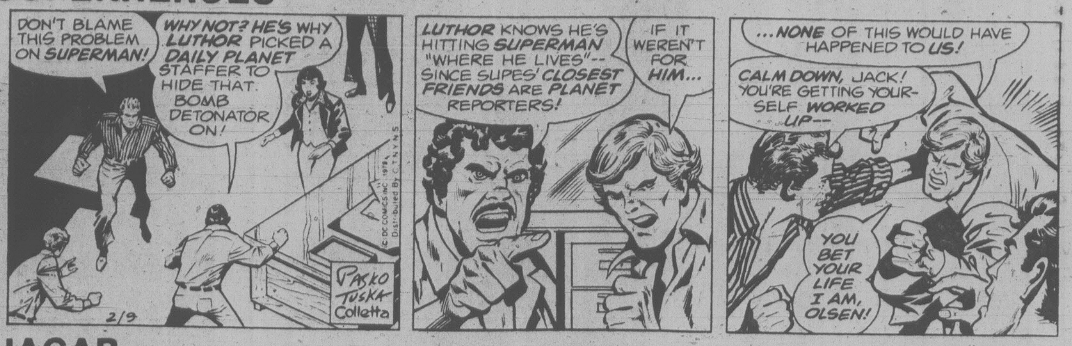
DON'T BLAME THIS PROBLEM ON SUPERMAN!
WHY NOT? HE'S WHY LUTHOR PICKED A DAILY PLANET STAFFER TO HIDE THAT BOMB DETONATOR ON!
(C) DC COMICS INC. 1979 Distributed By C.T.N.Y.N.S.
PASKO TUSKA Colletta
2/9
LUTHOR KNOWS HE'S HITTING SUPERMAN "WHERE HE LIVES"-- SINCE SUPES' CLOSEST FRIENDS ARE PLANET REPORTERS!
IF IT WEREN'T FOR HIM...
...NONE OF THIS WOULD HAVE HAPPENED TO US!
CALM DOWN, JACK! YOU'RE GETTING YOURSELF WORKED UP--
YOU BET YOUR LIFE I AM, OLSEN!

HAGAR

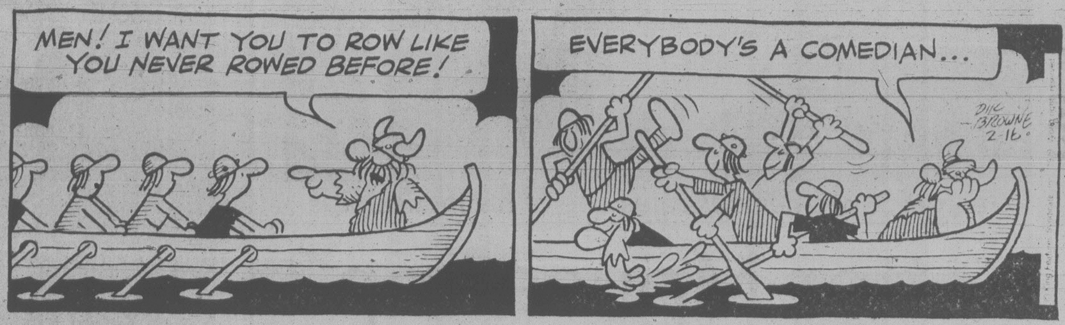
MEN! I WANT YOU TO ROW LIKE YOU NEVER ROWED BEFORE!
EVERYBODY'S A COMEDIAN...
DIK BROWNE 2-16

PEANUTS

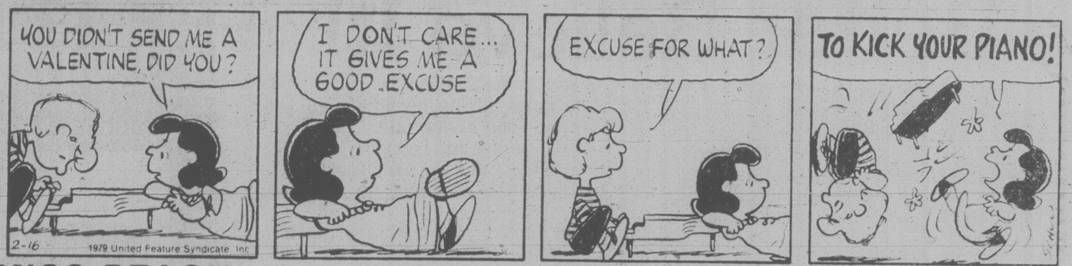
YOU DIDN'T SEND ME A VALENTINE, DID YOU?
I DON'T CARE... IT GIVES ME A GOOD EXCUSE
EXCUSE FOR WHAT?
TO KICK YOUR PIANO!
2-16
1979 United Feature Syndicate, Inc
SCHULZ

MISS PEACH

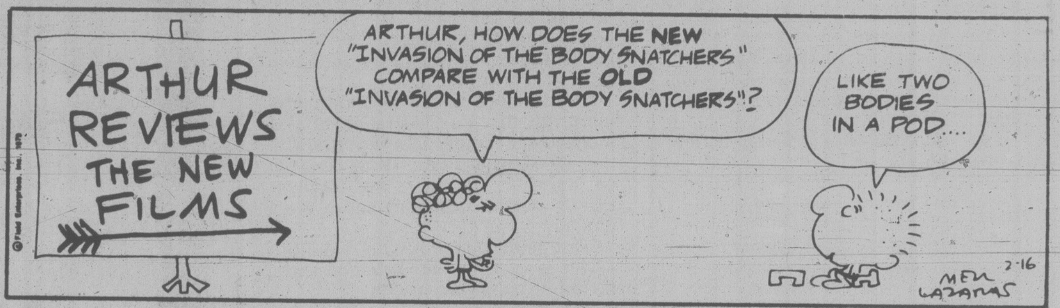
ARTHUR REVIEWS THE NEW FILMS
ARTHUR, HOW DOES THE NEW "INVASION OF THE BODY SNATCHERS" COMPARE WITH THE OLD "INVASION OF THE BODY SNATCHERS"?
LIKE TWO BODIES IN A POD...
© Field Enterprises, Inc. 1979
2-16
MELL LAZARUS

B.C.

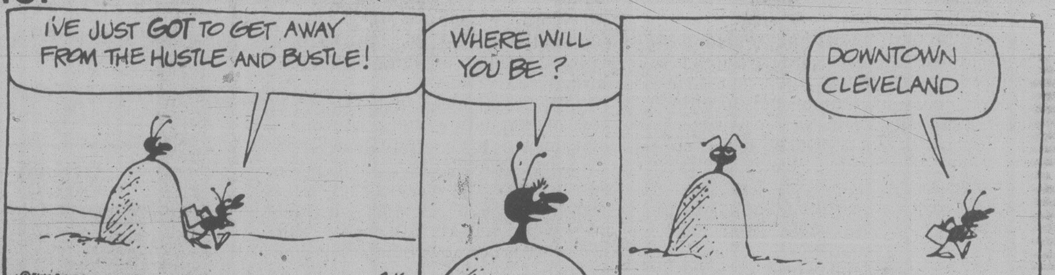
I'VE JUST GOT TO GET AWAY FROM THE HUSTLE AND BUSTLE!
WHERE WILL YOU BE?
DOWNTOWN CLEVELAND
© Field Enterprises, Inc. 1979
2-16

WIZARD OF ID

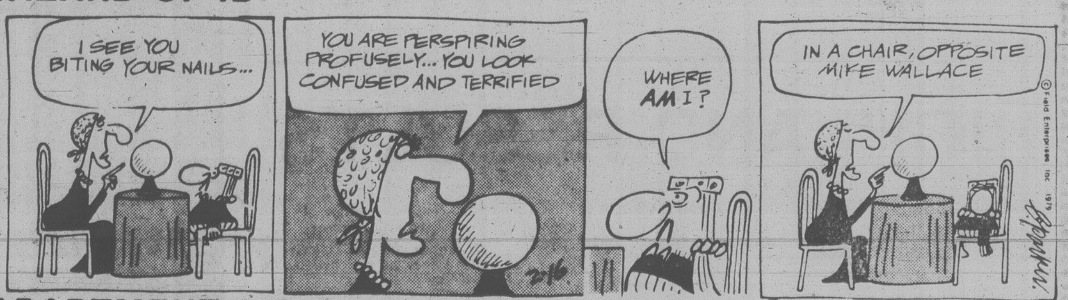
I SEE YOU BITING YOUR NAILS...
YOU ARE PERSPIRING PROFUSELY... YOU LOOK CONFUSED AND TERRIFIED
WHERE AM I?
IN A CHAIR, OPPOSITE MIKE WALLACE
2-16
© Field Enterprises, Inc. 1979

APARTMENT 3-G

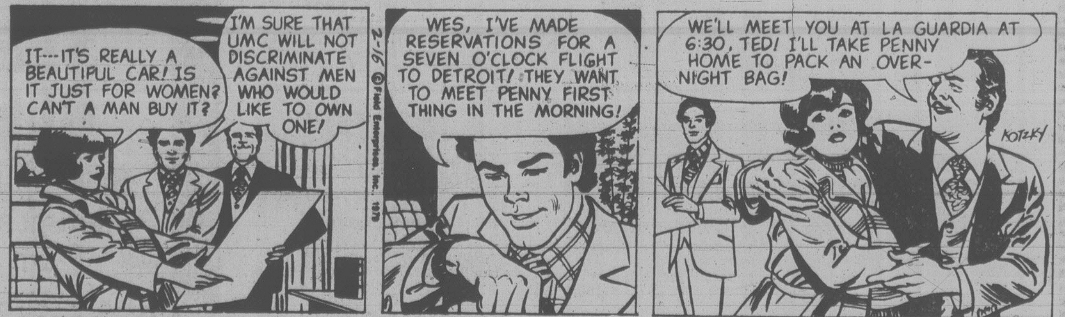
IT---IT'S REALLY A BEAUTIFUL CAR! IS IT JUST FOR WOMEN? CAN'T A MAN BUY IT?
I'M SURE THAT UMC WILL NOT DISCRIMINATE AGAINST MEN WHO WOULD LIKE TO OWN ONE!
2-16
© Field Enterprises, Inc. 1979
WES, I'VE MADE RESERVATIONS FOR A SEVEN O'CLOCK FLIGHT TO DETROIT! THEY WANT TO MEET PENNY FIRST THING IN THE MORNING!
WE'LL MEET YOU AT LA GUARDIA AT 6:30, TED! I'LL TAKE PENNY HOME TO PACK AN OVERNIGHT BAG!
KOTZKY

NANCY

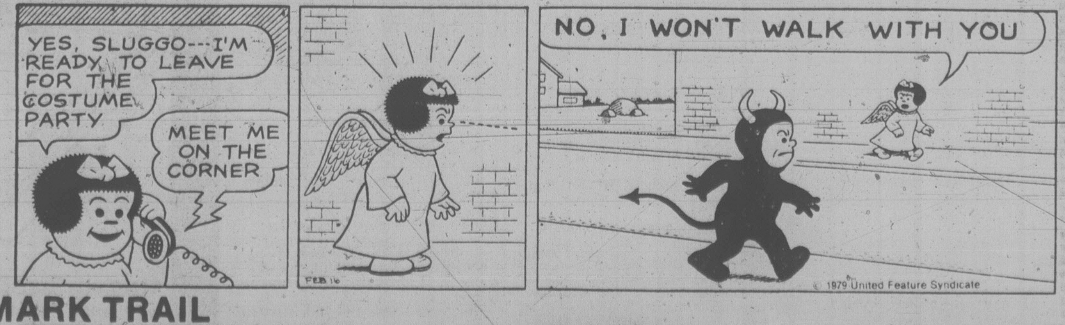
YES, SLUGGO---I'M READY TO LEAVE FOR THE COSTUME PARTY
MEET ME ON THE CORNER
FEB 16
NO, I WON'T WALK WITH YOU
© 1979 United Feature Syndicate

MARK TRAIL

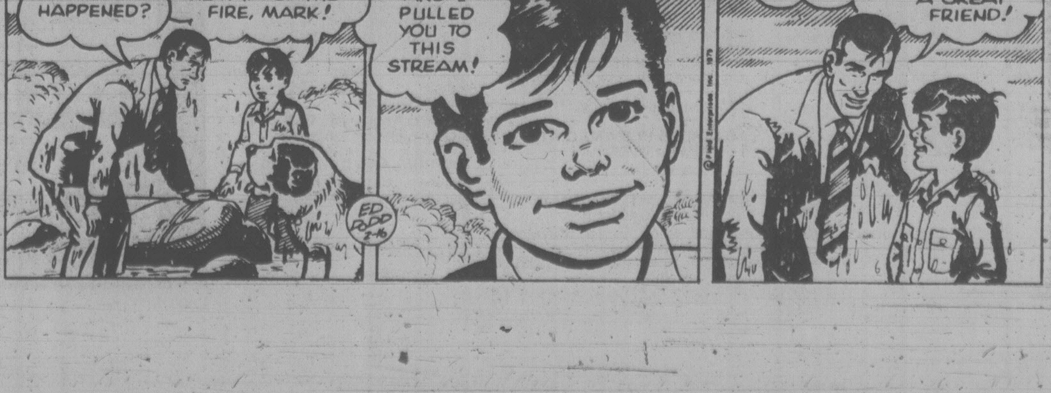
WHAT HAPPENED?
YOU WERE IN THE PATH OF THE FIRE, MARK!
ED DODD 2-16
SO ANDY AND I PULLED YOU TO THIS STREAM!
© Field Enterprises, Inc. 1979
THANKS, JASON...YOU ARE A GREAT FRIEND!

Felice's DINING LOUNGE
Presents a Rare Treat!
ROAST PHEASANT
IN WHITE WINE AND GRAPES
FOR TWO 24.95
Including:
- Soup or Salad
- Stuffed Potato
- Fresh Vegetables
- Garlic Bread
- Baked Alaska
- Beverage

QUAIL in Black Cherries, Brandy and Port
DINNER INCLUDES:
Soup or Salad, Garlic Bread, Fresh Vegetables, Stuffed Potatoes, Beverage. 9.95
REGULAR MENU ALSO AVAILABLE
LIVE ENTERTAINMENT THURS., FRI., SAT.
PARKING AVAILABLE ON THE WATERFRONT
1218 WHARF ST. RESERVATIONS 385-4497
2-17

Rupert's Chalet
1635 FORT
Just past Oak Bay Junction
Genuine European Cuisine
(LICENSED PREMISES)
We have four kinds of schnitzel, goulasch, rindsbraten, Schweinebraten, rouladen, and other Austrian and German delights. Our entree prices are most reasonable ($4.50 to $6.25 for European dishes) but we also have steak — New York and Filet Mignon. Come and give us a try!
DINING ROOM
OPEN 6 p.m. to 10 p.m.
Wed., Thurs., Fri., Sat.
CLOSED SUNDAY
COFFEE HOUSE:
Open Mon. and Tuesday, 8-5
Wed., Thurs., Fri.,
Sat. 'til 10
CLOSED SUNDAY
FOR RESERVATIONS 598-8313
9-14

ROCK MELEE

DeWITT, N.Y. (UPI) — An estimated 2,000 youths took part in a bottle-throwing melee early today because the Johnny Winter Band was late and "too spaced out" to perform at a scheduled concert in a Syracuse suburb.

Sgt. Bruce Wahl, of the DeWitt Town Police said, "There was a problem at Uncle Sam's Restaurant. The Johnny Winter Band was scheduled to show up and perform a concert. They showed up late and they were too spaced out on drugs and alcohol to perform."

The large nightspot holds about 1,400 people, but another 600 had been standing outside in freezing weather.

北京酒家
THE PLACE FOR AUTHENTIC CHINESE FOOD
OPEN MON.-THURS. 5 p.m.-1 a.m.
FRI. & SAT. 5 p.m.-2:30 a.m.
SUN. 5 p.m.-10 p.m.
FREE DELIVERY within 6 mile radius
PHONE AFTER 4:30 386-3633 for reservations
385-5521 free delivery
PEKING HOUSE RESTAURANT
1706-8 Government St.
1-17 Visa, MasterCharge, American Express

BE OUR VALENTINE!
FAMILY VALENTINE SPECIAL
SUN, FEB. 18
5-9 P.M.
Gay Nineties Spare Rib House
THE WHOLE FAMILY
EACH ONLY...... 6.95
FULL COURSE DINNER INCLUDES
Our special Salad
Bar-B-Que Queen Spareribs
Vegetable — Choice of Potatoe
French Garlic Bread
Sherbet — Beverage
CHILDREN'S MENU $3.50 UNDER 10 YRS.
825 BURDETT — CHERRY BANK HOTEL 385-5380

NASHVILLE, B.C.
The Big Cabaret
Featuring
HOMEBREW
Fri. and Sat. 9 p.m.-2 a.m.
ERNIE FULLERTON
For Your Dining Pleasure 7-9
2-17
2915 DOUGLAS ST. INGRAHAM HOTEL 385-6731

HARPO'S and WESTWAVE COMMUNICATIONS SOCIETY present
wavelengths
a benefit for Community Radio in Victoria

Dave Keen Quartet
Mighty Bluebird (Bill Stewart)
Codfish Cowboys
Uncle Wiggly's Hot Shoes Blues Band
Blue Moon
Riff Raff
Mon., Feb. 19 & Tues., Feb. 20
Tickets: $3.00 Advance $4.00 Door
Doors Open 7:00 p.m.
Advance Tickets Available at Richard's Records
HARPO'S

HARPO'S HARPO'S

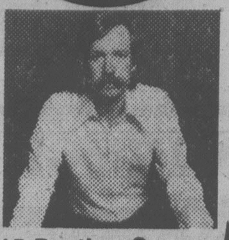

GARY BURTON QUARTET
Perennial Downbeat and Playboy Music Poll winner
FEB. 21, 22, Wed., Thurs.
Advance 5.50 Door 6.00
Advance tickets at Richard's Record and Harpo's
15 Bastion Square 385-5333
15 Bastion Square Door 8:00
2-20
CABARET CABARET

TRIED THE REST?
WANT THE BEST?
COME TO THE CREST!
SUNDAY BRUNCH 11 a.m.-2 p.m.
SUNDAY BUFFET 5 p.m.-9 p.m.
Piano entertainment with brunch and every night for your dining pleasure.
CREST Harbourview Inn
455 BELLEVILLE ST. 386-2421

A Four Star Month!
GARY BURTON QUARTET
FEB. 21, 22 Wed., Thurs.
$5.50 advance $6.00 door
ESTHER PHILLIPS BAND
FEB. 26, 27, 28 Mon.–Wed.
$6.50 advance $7.00 door
JOHN HAMMOND
MARCH 5, 6 Mon., Tues.
$5.50 advance $6.00 door
LIMITED SEATING! for all shows.
DAVID CLAYTON-THOMAS
MARCH 12, 13, 14 Mon.–Wed.
$7.00 advance $8.00 door
HARPO'S
Advance tickets at RICHARD'S RECORDS (1318 Government 383-2733) or HARPO'S 15 Bastion Square Info 385-5333

Camping on Wheels
February 14 to 18
Exhibition Park, Vancouver
- Trailers, motor homes, truck campers, tent trailers, fold-down campers, van conversions and accessories — everything for camping on wheels
- Five huge buildings, over $6 million in Recreational Vehicle exhibits
- Don't miss the amazing Gaines "World of Dogs", in the Agrodome

Wed. & Thurs.: 6:00 to 10:30 pm
Fri. & Sat.: 1:00 to 10:30 pm
Sunday: 1:00 to 6:00 pm
Adult: $2.50
Junior (5 to 15): $1.00
Senior Citizens: $1.00
The Vancouver Recreational Vehicle Show

On til Sunday
Produced in aid of Conservation by Canadian National Sportsmen's Shows

VI-90 Proudly Presents
Ronnie Prophet
IN CONCERT
SUN., FEB. 25th
8 P.M.
McPHERSON PLAYHOUSE
Tickets at McPherson and Hillside Mall outlets. All seats reserved: $5.00, $6.50.
Produced by Paul Mascioli for
Prestige Entertainment Agencies Ltd.
2-17

Super Special from
PIZZA PATIO™
order any size pizza—receive a litre of your favourite POP
AT NO EXTRA CHARGE!
(Coke, Sprite, Orange, Rootbeer)
applies to
TAKE OUT & DELIVERY SERVICE ONLY
(not valid with our other specials or coupons)
(Offers Expires Feb. 28th, 1979)
382-3188 for delivery after 5 p.m.
2-10

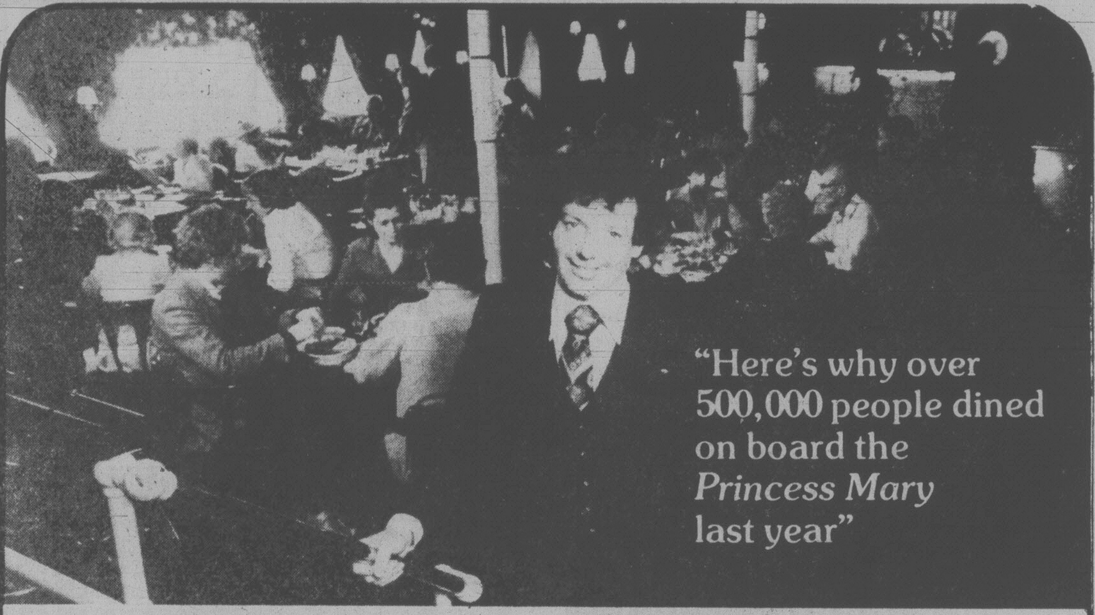

"Here's why over 500,000 people dined on board the *Princess Mary* last year"

1. Good Food
Good Food? Great Food! **Breakfasts** from muffins to the Captain's Breakfast Plate, **Luncheons** from Buffet to Full service, **Afternoon Teas** with Freshly Baked Pastry and Cakes, **Dinner,** Featuring all kinds of Seafood Dishes, Fantastic, Fresh Strawberry Pie. The Princess Mary Specialty. And, of course, the unbeatable **Sunday Buffet Brunch.**

2. Charming Atmosphere
The charm of an ocean going vessel awaits you on board. From forward to aft the Mary is something not to be missed. For over 27 years people from around the world have enjoyed its warm beauty that can't be duplicated.

3. Great People
The friendly, capable Crew is on board to guarantee a hearty meal and a great time. And with every meal comes the skills of our **Chef. Mary Cue.** With 27 years of special sauces and secret recipes especially prepared for the customers of the Princess Mary.

4. Great Prices
How about **25% off dinner,** between **4:30 and 6:30 p.m. Monday thru Thursday** for **Senior Citizens?** (When ordered from our already reasonably priced dinner menu.) Also we have very reasonably priced Luncheon and Dinner specials every day. And here's ONE more reason to dine in '79 on board Victoria's internationally renowned Princess Mary. The **Princess Mary Bonus Card** entitles you to **dine 12 times** for the mere cost of a **$5.00** registrations fee, provided you are entertaining at least one guest (limited to the Dinner Menu). That's right, **12 meals for $5.00;** ask for an application form the next time you are on board. The Princess Mary for all your good dining and good times in 1979.

Princess Mary
RESTAURANT VESSEL
344 Harbour Rd., Victoria
Information 386-3456
2-17

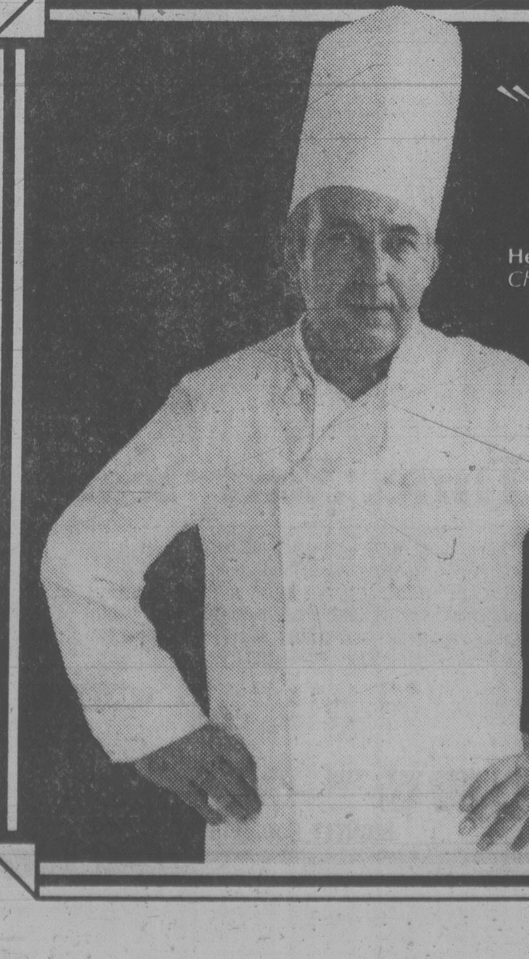

"it's outrageous!"
Heinz Driesen,
Chef,
Raven's Dining Room and Lounge
"I just can't believe that Raven's would charge so little for my delicious new luncheon specials . . . and my famous Sunday buffet brunch. It's outrageous!"
Heinz Driesen, an outstanding chef. Trained in Berlin, he perfected his gastronomical art in several well-known dining rooms throughout Germany, including the famous Hotel Bristol in Berlin.
"In 1974 I was privileged to join the kitchen brigade as Chef at Raven's. In this fine dining room, I am at last able to plan menus and prepare food as I know it should be done."
At Raven's, our staff is rather exceptional. So are our customers. Join us.
Raven's
Dining Room and Lounge
345 Quebec Street in Harbour Towers 386-7444

NO SWEAT SAYS ROD'S STEADY

BRISBANE (AP) — "If I got upset every time some little groupie tries to get her photo taken with Rod, I would end up with a lot of grey hairs," said Alana Hamilton of reports linking rock singer Rod Stewart with former Miss World Belinda Green.

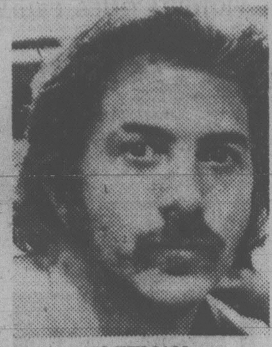

HOFFMAN

Dustin Hoffman Seeks His Straight Time

By VERNON SCOTT
United Press International

HOLLYWOOD — Dustin Hoffman commands $2 million per picture but two of his last three films, *Agatha* and *Straight Time*, were done for no money at all and he's gone to court seeking damages.

Hoffman is suing First Artists Corp. with which he is associated for $30 million in a complicated legal action involving creative control of both films.

First Artists is a movie production company founded by Barbra Streisand, Steve McQueen, Sidney Poitier and Paul Newman for the purpose of making films over which the stars have almost complete artistic control.

Hoffman joined the group after it had been in business a couple of years.

He says the ground rules called for each actor to star or co-star in three films each on budgets not to exceed $3 million for 2 hours and 10 minutes in length and not to be "X" rated.

The star is guaranteed script approval, cast approval, choice of director and, perhaps most important, final cut or editing of the picture.

"What it amounts to is the star becomes the producer or the 'studio,'" Hoffman said. "There are provisions in the agreement that if overages (costs exceeding $3 million) are involved the money is cut off.

"Also part of the deal is the star's agreement to waive his salary or front money to gamble on the profits like any other investor."

Oversimplified, those were the terms under which Hoffman agreed to make two films with his SweetWall Productions.

Management of First Artists changed after Hoffman joined the organization. Phil Feldman became president.

Scott's World

Mr. Feldman and Mr. Hoffman did not see eye-to-eye.

"He's really the man I'm suing," Hoffman said the other day.

Hoffman has asked that SweetWall's name be removed from the credits of *Agatha* because, among other things, he was denied the rights to edit the film. First Artists has refused to take his company's name from the screen.

Agatha co-stars Vanessa Redgrave as the late mystery writer Agatha Christie in a story of romance, adventure and intrigue due for release this month.

Entertainment Guide

THE BUTCHART GARDENS — OPEN EVERY DAY OF THE YEAR — Admission gates now open 9 a.m. to 4 p.m.

THE BUTCHART GARDENS RESTAURANT — OPEN YEAR AROUND — Serving light lunches and scrumptious **High Teas** beside a crackling hearth in the relaxed atmosphere of the historic Butchart residence. We invite you to make reservations at 652-2422. Now open 10 a.m. to 4 p.m.

COFFEE BAR SERVICE — Always available.

SEE HOW OUR SEEDS ARE PACKAGED — Hand packaging of seeds in the Gift Shop is fascinating to watch — your questions are invited.

35 ACRES OF GARDENS — An invigorating stroll through these majestic beautiful gardens, a spot of tea by our crackling hearth and seed packaging on display combine for a fine winter outing.

STRATHCONA HOTEL — British Columbia's largest night-life centre, 919 Douglas St., 383-7137. Featuring "THE OLD FORGE" Nightclub with live music of "THE BROTHERS FORBES AND FRIENDS." 3 Discotheques — "THE STING," "THE CUCKOO'S NEST" and "IVY'S" and a unique lounge called "BIG BAD JOHN'S" featuring Hillbilly atmosphere. Luncheon served daily in "THE STING" and lunch and dinner served in the "CUCKOO'S NEST."

CENTURY INN — ENTERTAINMENT PLUS!! "FORTY THIEVES DISCOTHEQUE" — Officially rated the Island's No. 1. Disco — Victoria's only total dance experience in an Uptown Cabaret atmosphere — Best Sound, Best Light & Fog Show, 3 rooms, free attendant parking. "OUR PUB" presents the best exotic dancing in town daily noon to 6 followed by Disco Dancing 'til midnight. Century Inn, Pandora at Government on Centennial Square, 383-1151

STEWARTS — presents dining with Louise Rose, lunch with George Essihos in Market Sq., 388-7021.

CHAUNEY'S RESTAURANT, 614 Humboldt St. (across from the Empress) presents "THE MOZART QUARTET" — every Thursday in February. Call 385-4512.

FOUR SEASONS MUSICAL THEATRE
THE GNOMES ARE COMING!
RUMPLE STILTSKIN
Live Children's Musical
SATURDAYS 2:00 P.M.
McPherson Playhouse
Phone 386-6121

BASTION THEATRE COMPANY
"Best production in years . . ." The Daily Colonist
LAST 2 NIGHTS
"A Celebration of extraordinary beauty, love, intrigue, festivity, and masquerade. Shakespeare's best comedy!"
Twelfth Night
by William Shakespeare
February 2-17 8p.m.
At McPherson Playhouse
Matinees: Feb. 4 & 7 2p.m.
Tickets: McPherson Box Office 386-6121 and Hillside Mall Ticket Centre

DANCERS TEEN DISCO
OPEN 7 P.M. FRI. & SAT.
$100 DOOR PRIZE FRIDAY
Fisgard St. (across from the Bay)
Information: 388-4432

PRE-LONDON & NEW YORK RUN
Oscar Remembered
a portrait of Oscar Wilde
conceived and portrayed by
MAXIM MAZUMDAR
— master of the one man show —
at
The Belfry Theatre
1291 Gladstone Ave.
FEB. 20 to 23 at 8 P.M.
FEB. 24 at 7:30 and 9:30 P.M.
Seniors/Students: $4.00
Adults: $4.50
for reservations: 385-6815

Golden Globe Award
Best Foreign Film . . .
A TRIUMPH...ACCLAIMED WORLDWIDE!
■ Connoisseurs of screen acting at its best would be wise not to miss AUTUMN SONATA. A histrionic tour-de-force that could easily result in two Academy Award nominations.
Clyde Gilmour / TORONTO STAR
■ Bergman and Ullmann: both are superb! Liv Ullmann has never given a performance like it.
Jay Scott / THE GLOBE AND MAIL
■ The finest drama I have seen this year.
Bernard Drew Gannett
■ Illuminates while setting the senses aquiver. BERGMAN IS IN TOP FORM.
Joe Gelmis Newsday
Amidst the love of a mother and daughter lies a world of emotion... When feelings are confronted, it's the moment of truth.
PIERRE DAVID presents
Autumn Sonata
a film by INGMAR BERGMAN with LIV ULLMANN and INGRID BERGMAN
NIGHTLY 7:15, 9:10
counting house 1
BROAD AT BROUGHTON
383-3434
MATURE

ESQUIMALT SPORTS CENTRE
386-3261
JOIN THE FUN
ICE SKATING
1151 ESQUIMALT RD.
SATURDAYS:
10:30 a.m. — Family
ENJOY YOURSELF
SUNDAYS:
1:45 p.m. — Cancelled
8:15 p.m. — Public
WEDNESDAYS:
3:30 p.m. — Public
THURSDAYS:
1:20 p.m. — Tots and Parents
SKATE SHARPENING
SKATE REPAIRS
ESQUIMALT POOL
527 FRASER
SCUBA DIVING
COURSE STARTS FEB. 20
FOR INFORMATION
386-8734
2-18

ALLEN HOUGHTON presents
The Stunning! The Fabulous!
LES GRANDS BALLETS CANADIENS
50 of Canada's top classical ballet dancers
Two years ago sold out house — standing ovation!
"Ballet shows superb professionalism"
— Victoria Times
". . . a precious asset,"
— Southam News Services
". . . enthralling experience of inspired dancing"
— Chicago Sun-Times
2 Scintillating performances
McPHERSON PLAYHOUSE
Sunday, Feb. 18th 5 P.M. and 9 P.M.
TICKETS: McPherson Playhouse and Hillside Mall — 10:00, 8:50, 7:50
Co-sponsor:
Sears travel service
3190 Shelbourne, Victoria
V8T 3A8 Phone 595-3622
● service
● experience
● reliability

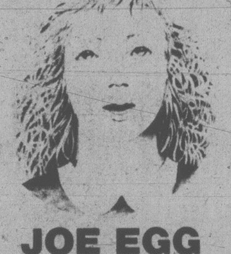

A Belfry Production
SPONSORED BY
MAXWELL STUMP'S ANTIQUES Inc.
SOLD OUT!
"One of the most moving, compelling and convincingly performed plays seen in this city in a long time."
- Johnson, Victoria Times.
. . . the only near perfectly staged play seen in recent seasons in Victoria! Memorable!
— Gibson, Daily Colonist
February 1-17
At The Belfry Theatre
1291 Gladstone Avenue,
Victoria, B.C.
Tickets now on sale at The Belfry, McPherson Box Office, Hillside Ticket Centre, University Centre Box Office. Res. 385-6815
JOE EGG
by Peter Nichols

The Pacific Opera Association
presents
Gilbert and Sullivan's
Yeomen of the Guard
A Glorious Full-Scale Production with Chorus and Orchestra
Feb. 22, 23, 24 at 8 p.m.
Sun. Feb. 25 at 2 p.m.
(Students and OAP's ½-Price for Matinee)
McPherson Playhouse
Tickets at McPherson Playhouse and Hillside Mall
$8.00, $7.00, $5.00

They couldn't have celebrated happier anniversaries if they were married to each other.
The Mirisch Corporation presents
Ellen Burstyn Alan Alda
"Same Time, Next Year"
ELLEN BURSTYN and ALAN ALDA in "SAME TIME, NEXT YEAR"
A Walter Mirisch/Robert Mulligan Production
Screenplay by BERNARD SLADE · Based on the stage play by BERNARD SLADE
Produced on the stage by MORTON GOTTLIEB · Music by MARVIN HAMLISCH
Produced by WALTER MIRISCH and MORTON GOTTLIEB · Directed by ROBERT MULLIGAN
A Universal Picture · Technicolor® Now a DELL Book
Theme Song: "The Last Time I Felt Like This." Sung by JOHNNY MATHIS & JANE OLIVOR
Lyric by MARILYN & ALAN BERGMAN · Music by MARVIN HAMLISCH
©1978 UNIVERSAL CITY STUDIOS INC. ALL RIGHTS RESERVED
MATURE
haida
808 YATES STREET
382-4278
MATINEES SAT., SUN.
2:00, 4:20
NIGHTLY 6:50, 9:15
Some Suggestive Scenes (B.C. Dir.)

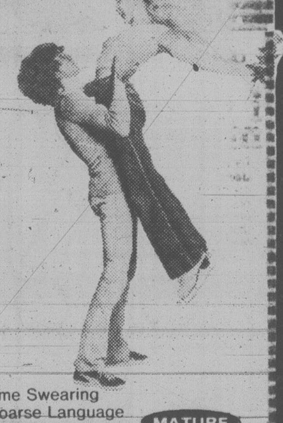

Starring
ROBBY BENSON | COLLEEN DEWHURST | TOM SKERRITT
and introducing
JENNIFER WARREN | DAVID HUFFMAN | LYNN-HOLLY JOHNSON as "LEXIE"
HELD OVER 5th WEEK!
The story of a girl who refused to forget she was once a champion.
ICE CASTLES
odeon 2
780 YATES STREET
383-0513
MATINEES FRI., SAT., SUN.
1:30, 3:20, 5:20
Some Swearing and Coarse Language (B.C. Director)
NIGHTLY 7:15, 9:15
MATURE

CANADIAN ODEON THEATRES

NATIONAL LAMPOON'S® ANIMAL HOUSE
"One of the Year's 10 Best."
Vincent Canby
N.Y. Times
counting house 2
BROAD AT BROUGHTON
383-3434
NIGHTLY 7:00, 9:15
WARNING: Nudity, Suggestive Scenes, Coarse Language Throughout (B.C. Dir.)
MATURE

Walter Matthau
Elaine May
Richard Pryor
Maggie Smith
Alan Alda
Michael Caine
Bill Cosby
Jane Fonda
CALIFORNIA SUITE
The best two-hour vacation in town!
1978 COLUMBIA PICTURES INDUSTRIES, INC.
MATURE
odeon 1
780 YATES STREET
383-0513
MATINEES FRI., SAT., SUN.
1:30, 3:20, 5:10
NIGHTLY 7:10, 9:10

A beauty that is quiet, elegant and subtle.
A beauty that is distinctly Oriental.
You will find it at Sterling McBean
with selections of:
Hand Painted Chinese Pottery and Porcelain
Bronze Flatware from Thailand
Silk Screens from Japan
Lacquered Teak Screens Inlaid with Soapstone
Solid Handcarved Rosewood Furniture
Designer Rattan from Singapore
Hours: Tues.-Sat. 10-6
Phone: 595-4827
1402 Stadacona at Fort
Sterling McBean
ORIENTAL INTERIORS
2-16

Michelle Doubted

Times News Services

LOS ANGELES — Dancer Gene Kelly appeared Thursday as a defence witness for Lee Marvin, casting doubt on stories by Marvin's former mistress that she gave up a promising show business career to live with the actor.

Kelly said he had known Marvin and Michelle Triola Marvin for years.

"I know both of these people and I like them," he said, but he could not back up Miss Marvin's testimony about her career.

Testifying over the objections of Miss Marvin's attorneys, a Playboy Club executive, Sam Distefano, also cast doubt on Miss Marvin's show business prospects.

Kelly said he did not advise Miss Marvin to try out for a part in *Flower Drum Song*, in 1964, as she testified earlier. He left his position as the play's director six years earlier, he said.

Distefano said she had not appeared "on the Playboy Club circuit," as she said, but had one two-week date in 1963 at the club in Phoenix, Ariz. The club keeps records of performers, grading their appeal on a scale of "a" through "e," he said, producing Miss Marvin's card.

She was rated a "d."

The trial, meanwhile, has gone into secret session, today with the judge forbidding lawyers to talk about a "mystery witness" testifying behind closed doors.

The witness, a young man, declined to reveal his age or identity when he emerged after four hours of testimony in the chambers of Superior Court Judge Arthur Marshall late Thursday.

DANCING SATURDAYS
BIG BAND SOUND
THE WAY IT WAS
George Kraelings 6 pce. orch. in the spacious Seaview Room, the Island's finest maple floor. A crackling fire in the huge granite fireplace will add to Eric's cheery welcome. Instrumentalist 8:45-9:30, dancing 9:30-12:30 a.m. $8 a couple. Table res. 658-5224. 5109 Cordova Bay Rd.
McMorran's CORDOVA BAY LTD. Table Res. 658-5224
Seaside "60 years in '79"

C-FAX 1070
Proudly Presents
IN CONCERT
Oscar Peterson
With Special Guest
Joe Pass
SATURDAY, MARCH 10th
7 P.M. and 9:30 P.M.
UNIVERSITY CENTRE AUDITORIUM
Tickets Available at University Box Office, Hillside Mall, and McPherson Box Office.
Fourth Concert of "The Legend Series"
Produced by Paul Mascioli for
Prestige Entertainment Agencies Ltd.

FINE FAMILY FUN
PUBLIC SKATING WEEKLY PROGRAM
Friday, 7-9:45 p.m.
Saturday, 8-10 p.m.
Sunday, 1:30-3:30 p.m.
7:00-9:00 p.m.
FAMILY SKATING
Sat. 10:30-12 NOON
PARENT — TOT
Mon. 1:30-3:00 p.m.
Wed.-Fri. 10-11:30 a.m.
INFORMATION PHONE 388-6664
Mon.-Fri. 9 a.m. to 4 p.m.
PEARKES Arena 3100 TILLICUM 388-6664

LIVE ON STAGE
LANGHAM COURT THEATRE
presents
i remember mama
by
John Van Druten
1912 San Francisco setting — comedy — joys and troubles of a Norwegian family whose core is Mama.
DIRECTED BY HELEN SMITH
THURS., FEB. 8th
thru
SAT., FEB. 17th
8:15 P.M.
Box office at
805 Langham Court
OPEN 3:30 p.m.-7:30 p.m.
Daily except Sundays
PHONE FOR RESERVATIONS
384-2142
Tickets $4
(Mon. thru Thurs. only: Students & Senior Citizens $2)
Presented by The Victoria Theatre Guild

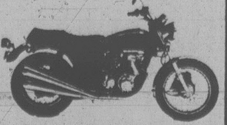

LAST CHANCE
HONDA
Final Clearance
1978 Models
Road
CB 125 $899
CB 400TI $1399
CB 400A $1799
CB 550K $2299
CB 750K $2699
CB 750F $2899
Track
CT 90 $789
XL 175 $1189
XL 350 $1599
MULLINS MARINE
SALES LTD.
382-1928 D-00365A
925 Yates St.

THE Arena
FRIDAY NIGHT
PARENT and TOT HOCKEY
7:00-8:00 P.M.
GUYS AND GALS SKATING
8:15-10:00 P.M.
2-9

THE Arena
SATURDAY
FAMILY SKATING
10:00-11:30 a.m.
PUBLIC SKATING
2:30-4:00 p.m.
2-17

LAMBRICK PARK
CASINO NIGHT
Las Vegas games
White elephant sale
New car draw
Super concession
Bingo
Bake sale
Baby-sitting service
Auction
Fri., Feb. 16 — 5 p.m. to 11 p.m. — Lambrick Park Gym

Last Introductory Talk on
ECKANKAR®
prior to forthcoming visit of
SRI DARWIN GROSS, living Eck Master
TONIGHT 7:30 p.m.
(Feb. 16)
Saanich Library
3500 Blanshard St.

ENJOY A PLEASANT EVENING
MONDAY Feb. 19 8 p.m.
AT THE EMPRESS HOTEL
Georgian Room
MONDAY Feb. 19 8 p.m.
POPULAR — CLASSICAL PIANO CONCERT
in the Liberace style
by
ANNE GLORIA ALEXANDRIA
DOORS 7:30
TICKETS $4.00
sponsored by
Western Federation Society

MATURE
THE SCARIEST COMEDY OF ALL TIME IS BACK.
YOUNG FRANKENSTEIN
A MELBROOKSOMANIA DOUBLE BILL
HIGH ANXIETY
A Psycho-Comedy
FRI.-SAT.:
'ANXIETY' 6:30, 9:50
'FRANKENSTEIN' 8:05
SUN.—THURS.:
1 SHOW AT 7:30
QUADRA
382-3370
Quadra at Hillside

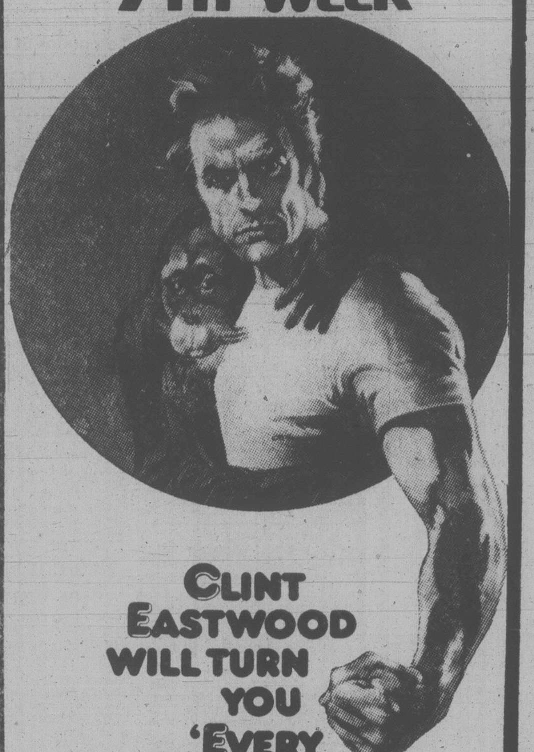

9TH WEEK
CLINT EASTWOOD WILL TURN YOU 'EVERY WHICH WAY BUT LOOSE'
MATURE Occasional coarse language (B.C. Dir.)
EVENINGS: 6:45 and 9:00
MATINEES: SAT. and SUN. AT 1:30 and 3:30
★ Come Early for evening performances on Friday and Saturday!
ENTER "EVERY WHICH WAY CONTEST"
GRAND PRIZE — A LEATHER JACKET
from VICTORIA HARLEY-DAVIDSON
AT 2651 DOUGLAS ST.
WIN PASSES, RECORDS AND POSTERS!
towne cinema
382-5922 808 DOUGLAS
IN NOOTKA COURT MALL

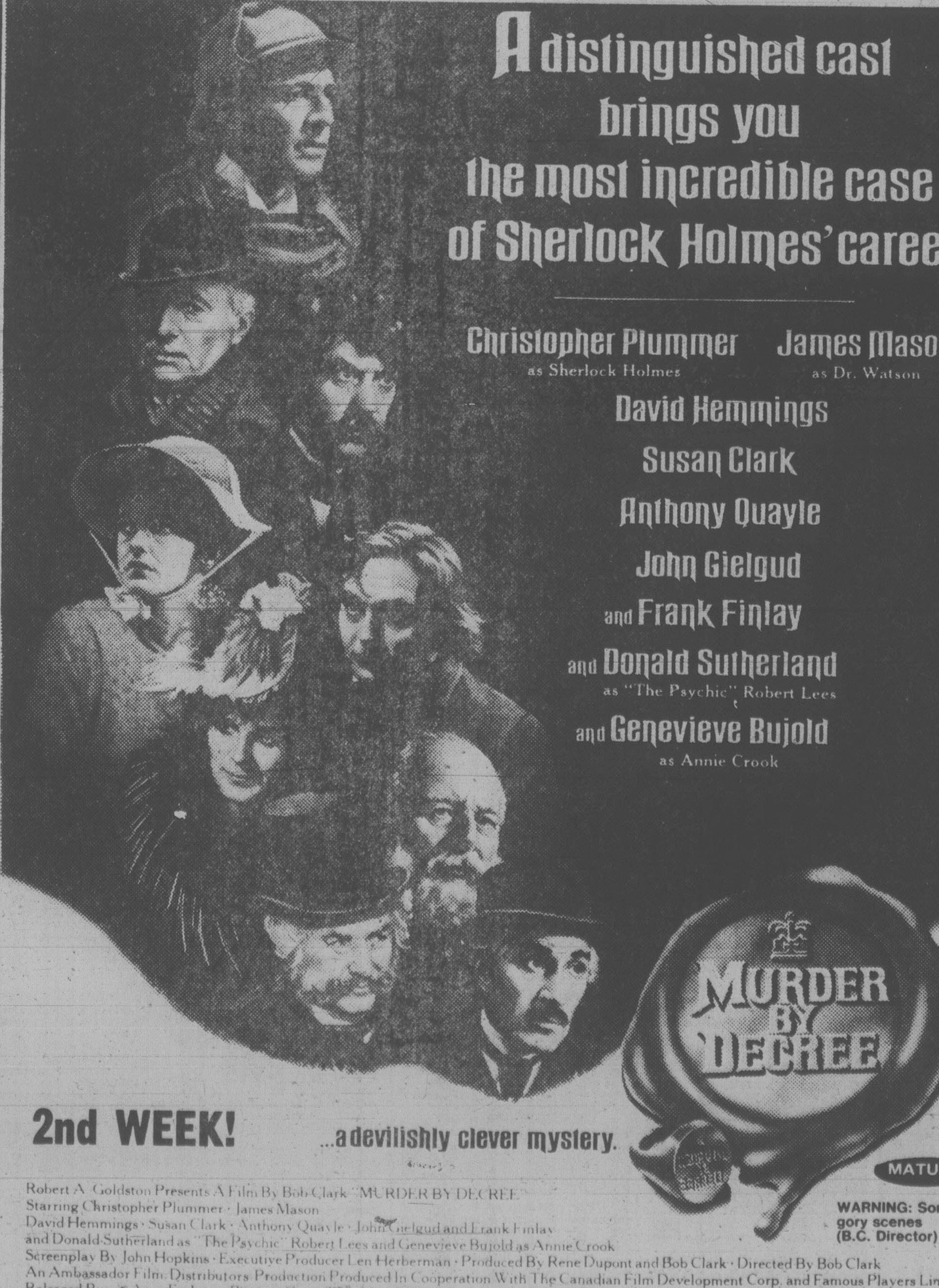

A distinguished cast brings you the most incredible case of Sherlock Holmes' career.
Christopher Plummer as Sherlock Holmes
James Mason as Dr. Watson
David Hemmings
Susan Clark
Anthony Quayle
John Gielgud
and Frank Finlay
and Donald Sutherland as "The Psychic" Robert Lees
and Genevieve Bujold as Annie Crook
MURDER BY DECREE
2nd WEEK!
...a devilishly clever mystery.
MATURE
WARNING: Some gory scenes (B.C. Director)
Robert A. Goldston Presents A Film By Bob Clark "MURDER BY DECREE"
Starring Christopher Plummer · James Mason
David Hemmings · Susan Clark · Anthony Quayle · John Gielgud and Frank Finlay
and Donald Sutherland as "The Psychic" Robert Lees and Genevieve Bujold as Annie Crook
Screenplay By John Hopkins · Executive Producer Len Herberman · Produced By Rene Dupont and Bob Clark · Directed By Bob Clark
An Ambassador Film Distributors Production Produced In Cooperation With The Canadian Film Development Corp. and Famous Players Limited
Released By Avco Embassy Pictures Corp. (Worldwide) and Ambassador Film Distributors Ltd. (Canada) Read the Ballantine Paperback
1978 AVCO EMBASSY PICTURES CORP
OAK BAY
2184 OAK BAY AVE. 598 2213
Nightly at 7:00 and 9:10
Matinee Sat. only at 2:00
Golden Age $1.00

WELCOME BACK, HERBIE!
If you haven't CAUGHT THE BUG... it's going around again!
FAMOUS PLAYERS theatres
WALT DISNEY Productions presents
The Love Bug
TECHNICOLOR®
Starring DEAN JONES MICHELE LEE DAVID TOMLINSON BUDDY HACKETT as Tennessee Steinmetz
Co-starring JOE FLYNN · BENSON FONG · ANDY GRANATELLI Screenplay by BILL WALSH and DON DaGRADI Produced by BILL WALSH
Children $1.50
GENERAL
ROYAL
805 BROUGHTON 383 9711
Tonight at 7:00 and 9:00 p.m.
Saturday and Sunday
at 1:30, 3:20, 5:10, 7:00 & 9:00

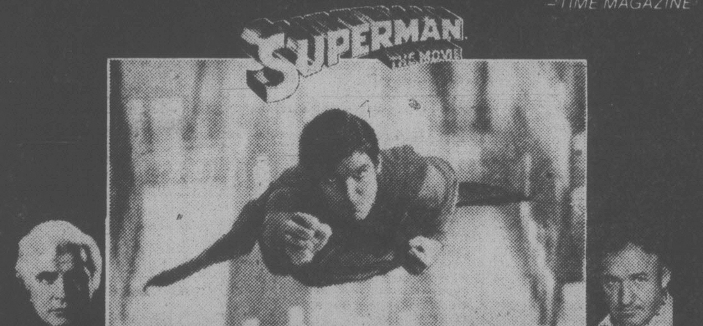

IT'S EVEN BETTER THE SECOND TIME!
"SUPERMAN is Glorious..."
–JAY SCOTT, GLOBE & MAIL
"It's a bird, it's a plane, it's a film that's fun for everyone. SUPERMAN will be a smash. Pure fun, fancy and adventure."
–TIME MAGAZINE
SUPERMAN THE MOVIE
ALEXANDER SALKIND PRESENTS MARLON BRANDO · GENE HACKMAN IN A RICHARD DONNER FILM
SUPERMAN
CHRISTOPHER REEVE · NED BEATTY · JACKIE COOPER · GLENN FORD · TREVOR HOWARD
MARGOT KIDDER · VALERIE PERRINE · MARIA SCHELL · TERENCE STAMP · PHYLLIS THAXTER · SUSANNAH YORK
STORY BY MARIO PUZO · SCREENPLAY BY MARIO PUZO, DAVID NEWMAN, LESLIE NEWMAN AND ROBERT BENTON
CREATIVE CONSULTANT TOM MANKIEWICZ · DIRECTOR OF PHOTOGRAPHY GEOFFREY UNSWORTH B.S.C.
PRODUCTION DESIGNER JOHN BARRY · MUSIC BY JOHN WILLIAMS · EXECUTIVE PRODUCER ILYA SALKIND · PRODUCED BY PIERRE SPENGLER
DIRECTED BY RICHARD DONNER · PANAVISION · TECHNICOLOR
CORONET
836 YATES ST. 383 6414
GENERAL Nightly 6:45, 9:10
Matinees Sat., Sun.
1:55 & 4:20 p.m.

"'The Lord Of The Rings' is one of the epic fantasies of our literary age."
—Gene Shalit, NBC-TV
"'Star Wars' lurks in the mind. Both films portray a mythical battle between good and evil, and both exist in fantasy worlds where literally anything goes."
—David Ansen, Newsweek
"'The Lord of the Rings' is an artistic and cinematic triumph. ...An extraordinary filming of Tolkien's extraordinary work."
—Archer Winsten, New York Post
"...A monumental visual achievement."
—Robert Taylor, The Oakland Tribune
"...A whole new breathtaking world that can be both terrifying and endearing."
—Rona Barrett, ABC-TV Network
"...An enormously engrossing, totally convincing backdrop for a classically riveting adventure."
—Washington Post
"We recommend that everyone see this picture."
—Philip Helms, President The American Tolkien Society
J.R.R. Tolkien's The Lord of the Rings
A SAUL ZAENTZ PRODUCTION
A RALPH BAKSHI FILM
J.R.R. Tolkien's "THE LORD OF THE RINGS" Music by LEONARD ROSENMAN
Screenplay by CHRIS CONKLING and PETER S. BEAGLE
Based on the novels ("THE FELLOWSHIP OF THE RING" and "THE TWO TOWERS") of J.R.R. TOLKIEN
MATURE WARNING: May frighten some children (B.C. Dir.)
ORIGINAL MOTION PICTURE SOUNDTRACK AVAILABLE ON FANTASY RECORDS AND TAPES
CAPITOL
805 YATES ST. 384 6811
Nightly at 6:50 and 9:15 p.m.
Matinees Sat. and Sun.
at 2:05 and 4:25

386-2121
Monday through Friday 8 a.m. to 6 p.m.
Saturday 8 a.m. to 5:30 p.m.

CLASSIFIED ADVERTISING

Vancouver Island's Largest Shopping Centre in Print

386-2121
Monday through Friday 8 a.m. to 6 p.m.
Saturday 8 a.m. to 5:30 p.m.

CLASSIFIED ADVERTISING

Combination advertising must appear first in the Daily Colonist and then in the Victoria Times without change.

RATES

All rates quoted are for insertion in both the Daily Colonist and Victoria Times.

SPECIAL PRIVATE PARTY WORD RATES
10 word minimum
1 or 2 days
14c per word per day
3 to 5 consecutive days
11.50c per word per day
6 consecutive days or more
9.50c per word per day

Real estate, mobile home, rental, clubs, organizations and business advertising does not qualify for these rates.

GENERAL WORD RATES
10 word minimum
1 or 2 days
18c per word per day
3 to 5 consecutive days
14.50c per word per day
6 or more consecutive days
12.50c per word per day

SEMI-DISPLAY LOCAL RATES
Any advertisement which varies from 6 pt. regular classified style shall be considered semi-display.
14 agate lines per column inch.
1 or 2 days
65c per agate line per day
3 to 5 consecutive days
58.50c per agate line per day
6 or more consecutive days
52c per agate line per day

NATIONAL AND OUT OF PROVINCE RATE
Regular Classified 18c per word.
Semi-Display 70c per agate line.
14 agate lines per column inch.

BIRTH NOTICES
Up to 30 words $3.75
Each additional word 14c

DEATH NOTICES, MEMORIAL NOTICES AND CARDS OF THANKS
56c per count line per day
3 consecutive days
48.50c per count line per day

PRIVATE BOX NUMBERS
$3.25 except Help Wanted Advertisement, $5.00 which includes a Position Filled Advertisement.

Contract rates for local businesses available on request.

CLASSIFIED ADVERTISING COPY DEADLINES

TEMPORARY ADVANCE DEADLINES for some contract and large semi-display advertisers are now in effect. Phone 382-7211, Local 153, for details.

REGULAR CLASSIFIED advertising may be placed in The Daily Colonist and Victoria Times up to 5 p.m. the day prior to publication.

SEMI-DISPLAY advertising may be placed in The Daily Colonist and the Victoria Times up to 3 p.m. the day prior to publication.

CLASSIFIED SERVICE FOR DUNCAN COWICHAN VALLEY AND CHEMAINUS

Classified Ads placed through Duncan office before 3:00 p.m. will appear in the following day's papers.

746-6181

TERMS OF PUBLICATION

F.P. Publications (Western) Limited shall not be liable for non-insertion of any advertisement beyond the amount paid for such advertisement.

In the event of error occuring the liability of F.P. Publications (Western) Limited shall not exceed the charge for the space actually occupied by the item in question.

All claims on error in publication shall be made within 12 hours thereafter and if not made shall not be considered. No claim will be allowed for more than one incorrect insertion not for errors not affecting the value of advertisement.

All estimates of cost are approximate. Advertisers will be charged with space actually used.

All advertising copy will be subject to the approval of the Victoria Press, who reserve the right in its sole discretion to classify, reject or insert copy furnished.

All advertisements must comply with the British Columbia Human Rights Act. This act states no advertisement may state or imply a preference, limitation or specification on the basis of an applicant's race, religion, colour, marital status, ancestry, place of origin, age; or sex (unless the matter relates to the maintenance of public decency AND prior approval has been obtained through the Human Rights Branch).

While every endeavor will be made to forward replies to box numbers to the advertiser as soon as possible, we accept no liability in respect of loss or damage alleged to arise through either failure or delay in forwarding such replies, however caused, whether by negligence or otherwise.

NOTICE OF COPYRIGHT

Full complete and sole copyright in any advertisement produced by F.P. Publications (Western) Limited is vested in and belongs to F.P. Publications (Western) Limited, provided, however, that copyright IN THAT PART AND THAT PART ONLY of any such advertisement consisting of illustrations, borders, signatures or similar components which is, or are, supplied to Victoria press by the advertiser in the form of reproduction proofs, veloxs, engravings, etc., and incorporated in said advertisement shall remain in and belong to the advertiser.

BUSINESS OFFICE HOURS

Monday to Friday
8:30 a.m. to 5 p.m.

Mailing Address:
Victoria Press
P.O. Box 300
Victoria, B.C.
V8W 2N4

PHONE DIRECT
386-2121
TO PLACE YOUR CLASSIFIED ADVERTISEMENT

CLASSIFICATION INDEX

VITAL STATISTICS
1 Births
8 Cards of Thanks

THE FOLLOWING SEVEN CLASSIFICATIONS ON THE LAST PAGE OF CLASSIFIED
305 Deaths and Funerals
308 Cards of Thanks
312 Florists
310 Funeral Directors
309 In Memoriams
313 Miscellaneous
311 Monumentals

NOTICES
14 Announcements
16 Catering, Banquets and Reception Rooms
15 Coming Events and Meetings
20 Lost and Found
17 Restaurants
18 Places to Visit

EMPLOYMENT
28 Employment Service
21 Help Wanted—General
22 Office Help
26 Part Time—Temporary Help
24 Sales Persons and Agents
30 Situations Wanted
23 Skilled Trades
25 Teachers

BUSINESS SERVICES AND DIRECTORY
36 Business Services and Directory

PERSONAL SERVICES
33 Bands, Musicians and Orchestras
40 Business Personals
43 Dancing
42 Education
71 Music Teachers
39 Personals
34 Pre-Recorded Music
32 Trade Schools
38 Travel

MERCHANDISING
83 Aircraft
117 Antiques and Arts
78 Bicycles
80 Boats and Marine
65 Building Supplies
93 Cameras, Supplies and Photo Finishing
127 Chicks, Poultry, hatching Eggs, Supplies
101 Children's Miscellaneous
135 Farm Implements
60 Fuel
97 Furniture
120 Garden Supplies
99 Groceries, Meats and Produce
130 Heavy Equipment and Machinery
128 Livestock, Supplies and Events
100 Miscellaneous for Sale
103 Miscellaneous Wanted
109 Miscellaneous to Rent
77 Motorcycles
70 Musical Instruments
125 Pets and Supplies
96 Ranges, Stoves and Furnaces
92 Sporting Goods
81 Sailboats
115 Swaps
63 Timber
98 TV, Stereo, Radio Sales and Service
112 Wanted to Rent, Miscellaneous
116 Coins and Stamps

AUTOMOTIVE
155 Automobile Financing and Insurance
164 Auto Body and Painting
162 Auto Repairs, Service and Towing
168 Campers, Trailers and Motor Homes
166 Cars and Trucks Wanted
150 Cars for Sale
151 Sports, Import Cars
148 Lease Vehicles
169 Mobile Homes and Parks
149 New Car Directory
160 Parts, Accessories
158 Tires
154 Trucks, Buses and Vans
156 U-Drive and Auto Washing

ACCOMMODATION
185 Convalescent and Rest Homes
175 Hotels
178 Summer Homes, Cottages and Resorts
181 Tourist Accommodation

RENTAL
201 Apartments to Rent, Furnished
200 Apartments to Rent, Unfurnished
202 Furniture to Rent
203 Apartments Wanted
206 Duplexes to Rent
207 Duplexes Wanted to Rent
215 Halls, Warehouses, Stores and Offices to Rent
197 Housekeeping Rooms to Rent
199 Housekeeping Rooms Wanted
211 Houses to Rent, Furnished
210 Houses to Rent, Unfurnished
212 Houses Wanted to Rent
190 Room and Board
191 Room and Board Wanted
193 Rooms to Rent
194 Rooms Wanted
204 Shared Accommodations

FINANCIAL
155 Automobile Financing and Insurance
233 Mortgage Loans and Insurance
234 Mortgages for Sale
230 Personal Loans and Insurance
235 Wanted to Borrow

REAL ESTATE
280 Acreage for Sale and Wanted
240 Business Opportunities
241 Business Opportunities Wanted
247 Commercial or Industrial Properties
258 Condominiums
253 Country Homes and Properties
270 Exchange Real Estate
290 Farms for Sale and Wanted
263 Garages for Sale, Rent, Wanted
293 Gulf Island Properties
250 Houses for Sale
265 Houses Wanted to Buy
295 Listings Cancelled
268 Listings Wanted
271 Lots for Sale
294 Mainland and Out-of-Province Properties
273 Property for Sale
274 Property Wanted
244 Revenue Property
245 Revenue Properties Wanted
259 Townhouses
285 Up-Island Properties
256 Waterfront Properties

SUBSCRIPTION RATES

Wherever carrier service is maintained, $4.00 per month.

By mail — Vancouver Island and Gulf Islands, $6.00 per month, $17.50 per 3 months, $35.00 per 6 months, $70.00 per year. Rest of Canada, $7.00 per month, $20.00 per 3 months, $40.00 per 6 months, $80.0 per year.

Outside Canada, $18.50 per month, $220 per year.

BY MAIL
Saturday Times Only
Sunday Colonist Only
Canada 60 cents per copy, $30.00 per year.
Outside Canada, $1.00 per copy, $50.00 per year.

CIRCULATION REPRESENTATIVES

Duncan, Chemainus— Mr. HILTON HOLT	746-6181
Nanaimo	753-2766
Lake Cowichan	749-6206

United States Representatives
LANDON ASSOCIATES INC.
New York, Chicago, Southfield, Atlanta, Boston San Francisco, Los Angeles, Philadelphia, Rochester, Cleveland, Charlotte, Cincinnati, Syracuse, Hamburg, Williamstown, Clinton, Memphis, Levittown, Raleigh.

PAGE REPRODUCTIONS OR MICROFILM COPIES OF COMPLETE PAPERS AVAILABLE FOR ALL PAPERS PUBLISHED PHONE 382-7211, LOCAL 276

1 BIRTHS

DARLING — Born to Peter and Mary, their second son, Ian Alexander, 8 lbs. 11 ozs., on February 8, 1979. Fourth grandson for Mrs. Lois E. McLean of Victoria and second grandson for Mr. and Mrs. E. V. Darling of Lake Cowichan. Many thanks to Drs. MacNaughton and Murray Morrison and staff at Royal Jubilee Hospital.

GRYPMA — Born to Jake and Pam, a boy Darcy Simon, 8-lbs. 3-ozs., on February 4, 1979. Thanks to Dr. McCracken, Dr. R. Anderson and Maternity staff at Royal Jubilee.

WILLIAMS — Born to Charles and Trish, a girl, Anne Verna May, 8 lbs., 13 ozs., on February 12, 1979. Our many thanks to the Maternity Staff at Royal Jubilee Hospital.

14 ANNOUNCEMENTS

BIBLE STUDY
The Book of Genesis-instructor Esther Bennett commencing Feb. 27. Phone The Christian Village 598-7372 for details, Mon.-Sat. 9-1 pm.

15 COMING EVENTS AND MEETINGS

HAIRDRESSERS UPGRADING course: 4 week course, 2 evenings per week will start Feb. 27th. This course is designed for those studying hairdressing or qualified hairdressers who wish to learn new techniques in cutting and perming. Those interested for further details phone Clive Slater, Cut Above Hairstylists, 388-4440.

VICTORIA ESQUIMALT LAcrosse registration dates. February 17th, February 24th, 11 am to 3 pm. February 28th 7-9 pm. March 3rd from 11 am to 3 pm. Three locations, Esquimalt Rec Centre, Crystal Pool and Oak Bay Rec Centre. Association Registrar Joan Grivel, 384-3126. President W. Sanderson 383-4865.

FLEA MARKET
At Sanscha Hall, corner Pat Bay Hwy. and Beacon Ave., Sidney. Every Sunday Oct. 1 to March 25 included. Refreshments counter 9am-4:00pm. Admission 25¢. Table reservations 656-3082.

BINGO
CHINATOWN LIONS O.A.P. HALL
FRIDAY, FEB. 16
EARLY BIRD 6:45 P.M.

LEONARDO DA VINCI Centre, 195 Bay St, annual bowling dance, February 17, 9 pm. Music by the New Friends, $5 per person, snack included. Tickets available at the Italian Food Imports, 1114 Blanchard or by phoning, 592-2588 or 479-2614.

THE ZONTA CLUB IS SPONsoring a Valentine's dance Saturday, February 17 at Oak Bay Activity Centre, Monteray and Oak Bay, 9 pm to 1 am. Denny's canned music. Obtain tickets at $5 each by phoning 598-1690 evenings.

SINGLES SCENE CLUB VALentine's Dance tomorrow night Sat. Feb. 17 at White Eagle Hall. Tickets at Hillside Shopping Mall ticket office or phone 384-4984, 479-6050 or 382-8760. Sorry no ticket sales at door. Welcome all singles 21 and up.

SOLAR HEATING SWIMMING POOLS
Seminar to be held at Ark Solar Products on Quadra near Hillside, across from the theater, Friday 1-5pm.

VICTORIA SINGLES HAPPENing dance Sat. Feb. 24, Leonardo DaVinci Centre, 195 Bay St. Admission $4 each by ticket only, available at Hillside Mall box office, information 595-1160, 388-9465, 384-5789.

ATHLETIC BINGO
WEDNESDAY NOW AT
Garth Homer Centre
813 Darwin

VALENTINE TEA: BY LOYAL True Blue Lodge, Orange Hall, Fernwood Road, February 17th, 2-4 pm. Tea 75¢. Home cooking and fancy work table.

ESQUIMALT-PORT RENFREW N.D.P. Sweet Heart Dance. Dominion Hall 802 Esquimalt Road, February 17, 9 pm.-1 am. Admission $2.

BALLROOM DANCING, SUNday February 18, 3 pm, Colwood Community Hall. Professional, novice and disco competitions. 592-3194.

STARR SOUND LTD. presents ballroom style dance, $10.00/couple, Feb. 17. Info.: 477-2045.

16 CATERING, BANQUETS and RECEPTION RMS

GARCIA'S
Mexican and International Cuisine
104-1551 CEDAR HILL X RD.
(in the Cedar Hill Mall)
Planning an Office Party
Banquet or Special Function?
Call us at 477-7744
Banquet Facilities
For up to 100
ample covered parking

20 LOST and FOUND

LOST: LARGE BLACK PERsian cat with white on neck. Named Vinny. Lost in Kipling and Richardson area. Reward, 382-1594.

MISSING FROM ELDON PL and Burnside Rd, blue Rampart motocross bike, black paper carrier, urgently needed for paper route, reward. 382-7397.

LOST: TATTERSAL MAplewood area. Female Bull Terrier, white with black eye and ear. Wearing choke chain, 382-7810.

BEACHCOMBERS & BOATERS Watch for an underwater light meter in plexiglass housing floating off Saxe Point. Reward. 598-4849, 595-2770.

REWARD OFFERED FOR REturn of keys on leather tag with name Heather on it. Lost Fri. Feb. 2. 479-4519 after 5 pm. please.

LOST—GOLD BRACELET, REcital Hall or Faculty Club, keepsake, reward. 598-2221 or 656-1353.

FOUND: ONE PAIR OF glasses on cross walk, Oak Bay Ave and Hampshire Rd. Phone 595-8498.

LOST: BY SENIOR CITIZEN Cyma watch, Sunday afternoon possibly on University bus. 386-6648

LOST: FRIDAY, LARGE GREYwhite neutered cat, near Hillside and Cedar Hill, answers to BJ. 386-8582.

LOST LANGFORD AREA, male Brittany Spaniel, appox. 3 years old. 478-8290.

LOST: 2 WHITE SAMOYED LAB cross dogs, male and female, Central Saanich area, important to family, 652-3056.

LOST: MONDAY ON DOUGLAS, silver brooch bow, blue stones, keepsake. 595-8903.

LOST ON ELGIN STREET ARkansas clog doll, childs toy. 595-7558.

FOUND: SILVER RING, FEB 10, "Snug". Call evenings 592-0075 or 592-4430

20 LOST and FOUND

LOST-BROWN WALLET, CRYStal Pool area, contains important cards with address 1 Edward Ave. Aylmer, Quebec. Reward. 385-2929.

LOST: 2 GREEN PLASTIC bags of linen, Marchant-Wallace or West Saanich, reward, 652-2862.

LOST ESQUIMALT-NADEN area, gold bracelt with 4 Opels, keepsake. Reward: 388-1861 or 595-0585.

GENEROUS REWARD
Man's solitare diamond ring, gold and platinum, older setting. 477-5685.

LOST: LADIES SPECTACLES in dark green pouch case between Pandora and James Bay. Urgent. 385-3276.

LOST: BROWN AND WHITE female Malamute. Wearing yellow nylon choke collar. Fairfield area. Reward for return. Please call 388-7145.

LOST: WOMANS SILVER CARdinal watch, Downtown. 381-5261.

21 HELP WANTED GENERAL

ADVERTISEMENTS IN THIS CLASSIFICATION MUST COMPLY WITH THE BRITISH COLUMBIA HUMAN RIGHTS ACT

GREATER VICTORIA SCHOOL DISTRICT
GREATER VICTORIA SCHOOL DISTRICT NO. 61

Applications are invited from qualified persons for the following position with duties commencing April 2, 1979.

CURRICULUM CO-ORDINATOR
(8-12)

JOB DESCRIPTION:
The position involves the co-ordination of staff resources for the improvement of instruction at the secondary level. It entails consultation with teachers individually and collectively to improve instruction as well as the development and implementation of curriculum and programs of in-service.

QUALIFICATIONS:
— Valid B.C. Teaching Certificate.
— Minimum of five years successful teacher experience.
— General curriculum background.
— Experience in a number of secondary subject areas.
— Ability to assess, organize, and initiate programs to facilitate program improvement.
— Strong interpersonal skills.

TERM OF APPOINTMENT:
The appointment will be for two years with a possible yearly extension to a maximum of five years.

APPLICATIONS:
Applications are to be submitted to the Instruction-Administration Dept., Greater Victoria School District No. 61, Box 700, Victoria, B.C., V8W 2R1, ON OR BEFORE FRIDAY, MARCH 2, 1979, QUOTING COMPETITION NO. 9-79.

THE PRINCE GEORGE REgional Hospital, a 340 bed acute care and 75 bed extended care hospital in the Cental Interior of B.C., requires a Biomedial Electronics Technician. Responsibilities of the Biomedical Electronics Technician will include the repair and maintenance of electronic equipment throughout the hospital as required by the Director of Plant Services.

Requirements: —1-2 years experience in electronics including maintenance and repairs.
—Graduation from a recognized Biomedical Electronics Course.
—Individual must be able to work without close supervision.
—A pleasant and courteous manner in dealing with Hospital Personnel and other sales reps or service men.

SALARY:
$1381.25 per month (I.U.O.E. 1977 rates — currently in negotiations).

Interested applicants are invited to submit their applicaiton to the Director of Personnel Services, Prince George Regional Hospital, 2000-15th Avenue, Prince George, B.C., V2M 1S2.

THE PRINCE GEORGE REgional Hospital, a 340 bed acute care and 75 bed extended care hospital in the Central Interior of B.C., requires a Stationary Engineer.

Requirements: —Possession of a 4th Class Stationary Engineer Ticket
—Previous hospital experience an asset
—Previous experience in a power house operating boilers
—Ability to relate to various levels of Hospital Personnel

SALARY:
$1381.25 per month (I.U.O.E. 1977 rates — currently in negotiations).

Interested applicants are invited to submit their application to the Director of Personnel Services, Prince George Regional Hospital, 2000-15th Avenue, Prince George, B.C, V2M 1S2.

DISTRICT OF PORT HARDY

The Parks and Recreation Department is seeking the services of a chargehand (leadhand). This individual will be responsible for the complete maintenance operations of the parks and playfields in Port Hardy. Individuals must possess valid B.C. driver's licence, a valid pesticide licence and should have experience and/or education in parks maintenance, playfield construction, landscape gardening and the ability to supervise a small crew (5). The 1979 wage scale for this position is $8.70 to $9.45 per hour. All interested individuals are invited to send resumes to Mr. Bob Crookall, Public Works Superintendent, c/o District of Port Hardy, Box 68, Port Hardy, B.C. V0N 2P0 or call 949-6678 for further information.

COPYTRON
Is expanding its Victoria Service Organization.
If You Have
-An understanding of basic electronics
-Strong mechanical apptitude and skill with hand tools
-Outgoing personality
-A strong desire to provide a superior level of service
-Related experience (desirable)
-A good automobile and excellent driving record
We Will Provide
-Full training on our equipment at our expense
-Salary while training
-Advancement on merit
-Car allowance after training
-An excellent salary and benefit program
Please apply in writing giving complete resume to: Mr. D. Fea, 692 Sumas St. Victoria, V8T 4S6.

DUNCAN AREA MOTEL, CAREtaker required, reply in writing to P.O. Box 395 Duncan, BC, V9L 3X5, stating age, marital status, previous experience, salary expected, telephone number, etc. All replies confidential.

EXPERIENCED COOKS WANTed. 388-5513.

CARE FOR CHILD IN ST. Pat's. 598-4197 after 5.

21 HELP WANTED GENERAL

ADVERTISEMENTS IN THIS CLASSIFICATION MUST COMPLY WITH THE BRITISH COLUMBIA HUMAN RIGHTS ACT

SHORT ORDER COOK REquired immediately for lodge in Northern, B.C. Phone Betty Stewart at Minaker 6458. Must go through Fort Nelson, B.C. operator.

WANTED RESIDENT APT. manager for 138 suite apt. building. This person must be reliable, hardworking, with a thorough knowledge of apt. maintenance. Apply Victoria Press Box 252.

VICTORIA BICYCLE SHOP REquires experienced bicycle mechanic also with some knowledge of sales and management. Salary negotiable. Apply in writing to Victoria Press Box 259.

MATURE SKIPPER FOR WEST coast freezer troller, must be insurable, resume of past experience necessary, contract terms negotiable. Apply Victoria Press Box 276.

ARE YOU 18 TO 85, AMBITIOUS, and have a few spare hours you would like to turn into a secure income? We'll show you how. Call 652-4188 for appointment between 1-4.

LADY WOULD LIKE SEMI OR retired gentleman to look after garden and lawn for summer months on his own time. Share garden or wages. Must like gardening. Victoria Press Box 278.

A BEAUTY SALON IS ONLY AS good as its operators and we intend to be good. The new owner of a promising downtown location still needs Unisex stylist with own clientelle. 385-1515.

GARDIEN D'UN ENFANT: DEmende pour un garcon de 14 mois, de 8:00 heures jusqua 18:00 heure, lundi a vendredi. Telephone 383-9568 apres 18:00 heure.

SAILORS!
Travel—Adventure—Pay. Parttime and summer employment. Contact HMCS MALAHAT, 385-7045.

VOLUNTEER TUTORS ARE needed to help children and adults in various school programs. Call the Victoria Volunteer Bureau, 386-2269.

BABYSITTER REQUIRED full time, Monday thru Friday, 8:30 to 5:30 in our home, for 8 month baby Girl. Beginning March 19th. 477-6439.

WANTED EXPERIENCED waiter, waitress supervisor for the Royal Olympic Hotel, 642 Johnson St. Top wages. Apply in person.

$$$ BANK ROBBERS $$$
Have you been robbing your piggy bank? Need extra money? Have wheels. Call Greg — 388-7325.

ASSISTANT LIVE-IN CAREtaker for 42 suite apartment, James Bay, retired couple or single gentleman only. Please phone 477-9448.

OPPORTUNITY FOR AMBItious people, 6-8 hours per week. Can establish that second income. No telephone interviews. 595-8784.

MATURE, ENTHUSIASTIC telephone solicitors required. Hourly wage plus excellent bonuses. Please call 385-7731 to set up an appointment.

BOYS AND GIRLS, EARN extra money selling tickets. 388-5513.

PART-TIME PERSON REquired with autoplan experience. To start immediately until March 15. Phone P. Whitefield, 382-7203.

SALMON BUYER REQUIRED for West Coast troll camp, send resume to Victoria Press Box 241.

BABYSITTER NEEDED FOR 5 year old, shift work and weekends, preferably my home. Work Point Barracks area. 386-2065.

EXPERIENCED JUVENILE spacers and tree planters required. All gear necessary. Apply 205-3400 Douglas St. 382-4274.

WAITRESS/WAITER FOR night shift only. Apply in person, after 4:30pm at Peacock Restaurant.

KITCHEN CABINET INstallers for local cabinet firm. Experience an asset. Reply to Victoria Press Box 255.

WANTED: BABYSITTER FOR 3 month old, my home, Mon.-Fri. 8:15-5:15, March 1 to Aug. 31. 656-5360.

FULLTIME SITTER REquired for 8 month boy, 7am.-3:30pm. References. Good pay. 386-8947.

MATURE RELIABLE DRIVER for delivery, 10 hours, Friday and Saturday. Apply in person, 1867 Oak Bay Avenue.

HOUSEKEEPING SUPERVIsor for large intermediate care facilities, send resume to 336 Simcoe.

DO YOU WANT FULL OR parttime earnings, do you have at least 2 days a week free and car, opportunity knocks, call 386-3764.

BAKERS HELPER, NIGHT shift, 10 pm-6 am, experience preferred. Apply 1119 North Park St.

OCCASSIONAL DAYTIME SITter with child, 3-5 years old for 4 year old boy. Must be near Mt Doug school area. 477-5451.

RELIABLE DAYCARE PERson wanted 4 days a week, 8:30-5:30 in my home in airport area, $11 per day, 656-6710 or 388-3975.

LIVEIN HOUSEKEEPER, ELderly gentleman. References required. Reply Victoria Press Box 273

RELIABLE MATURE WOMAN to babysit 17 month old girl, 6 am to 4. Ellery-Lampson area, 386-0477.

EXPERIENCED WAITERwaitress wanted, full-time dayshift. Apply in person to Mr. MacDonald, 707 Pandora Avenue.

CASHIER-CLERK FOR GROcery Store. Experience helpful but not necessary. Reply Victoria Press Box 277.

GEN HELP/DISHWASHER Y Cafeteria. Hours 12-4 pm, Mon to Fri. Applications in writing only. Victoria Y Cafeteria, 880 Courtney St. V8W 1C4.

MIDDLE-AGED NANNY FOR occasional baby sitting in Gorge area. 3 months old. Victoria Press Box 284.

MATURE RELIABLE BABYsitter required for occasional evenings. Oak Bay-Poet Sts. area. 598-4378.

BABYSITTER REQUIRED IMmediately-8 month and 5 years, my home, days and evenings, and possible nights. 478-7193.

SHORT ORDER COOK, MINImum 2 years experience. Apply in person 216-1551 Cedar Hill Road.

SHINGLE SAWYER WANTED $5. for #1, all new equipment, 14 miles from Ucluelet, 724-2780.

TELEPHONE SALES PERSONS for annual variety show tickets. Phone 382-9129.

MODELS WANTED FOR JUnior hairdresser, Annas Taylor Beauty Salon, 383-6015.

TELEPHONE SOLICITOR, good chane for permanent employment. 388-5513.

APARTMENT MANAGER COUple for (63 suite). 592-7678.

BABYSITTER NEEDED, WED. to Fri. near Elford. 595-0877.

21 HELP WANTED GENERAL

ADVERTISEMENTS IN THIS CLASSIFICATION MUST COMPLY WITH THE BRITISH COLUMBIA HUMAN RIGHTS ACT

THE HEALTH AND HUMAN Resources Centre, at Masset, Queen Charlotte Islands, requires a Sole Charge Salary Pharmacist commencing April 15, 1979. This is a new Pharmacy within a Medical/Social Centre. After 1 year, should the Pharmacy prove viable, the pharmacist has the option of continuing in the community as a private business. Qualified applicants should apply to
The Cordinator
Health and Human Resorces Centre
P.O. Box 619
MASSETT BC
V0T 1M0
626-3918

SELL AVON
1. To Earn Money
2. To meet people.
3. For self fulfillment
4. To be independent
5. Flexible hours.
Telephone 384-7345 now.

SOOKE
Shawnigan Lake
Daily Colonist routes of various size will be available shortly in the above areas. Profits are in relation to route size. Basic profit of $1.13 per subscriber per month plus territorial and insert allowances. For a little time each morning you can have a regular income. Applications will be accepted from boys, girls, adults or pensioners. For further information please contact J. Bradford, Colonist Country Circulation, 383-4111, ex. 164.

MANAGER STYLIST AND SEnior stylist, required by Cut Above Hair Stylist Market Sq. The success of our salon continues on the upward trend because of good hairstyling. The use of the best products available and team work aimed at our clients needs and wants. If you are looking for one of the above positions and are conscientious of your work we require hairdressers like you for our salon downtown and the opening of a new salon in April. We offer good commission. Dental plan and life insurance. Phone Clive Slater for interview 388-4440.

Resident Manager For Vancouver
First class high rise adult apartment block. $10,000-$15,000 depending on experience per annum, salary offered. For mature and well experienced couple. Non-drinkers and hard working. Should be able to perform minor electrical and plumbing repairs. Please apply Box 91070, West Vancouver, B.C. or phone 112-926-7345

The Best Of Both Worlds
Be the best dressed girl in town. An exciting new job may be yours if you drive and have 2 free evenings a week. Direct sales experience helpful but not necessary. We will fully train you as a fashion counsellor. Write to Eileen Etherington, c/o Chandelle Fashions, 3117 Underhill Ave, Burnaby, B.C., V5A 3C8 or phone 479-6894.

BRANIGANS RESTAURANT IS coming to Victoria. Applications for management positions are now being accepted. Positions require experience in customer service, sales, hiring and training, scheduling and controls. Excellent opportunities for the right individuals. Send written resume only to: Personnel Office, Branigans Restaurant, 15 North Renfrew, Vancouver, B.C. V5K 3N6.

PERMANENT FULL TIME ASsistant manager position is available with local well established gift shop. Fluctuating shift work, can include evenings and weekends. Starting salary $675 per month plus fringe benefits. Good opportunity for advancement with growing company. Suited for mature, experienced adult. Please reply with full particulars to Victoria Press Box 208.

COLLECTOR
Person experienced in the collection of overdue accounts for a new position with an established consumer loan company.
Salary plus commission.
Must be self motivated.
Must be able to communicate well.
Those interested apply in person with resume to Mr. T. Waters, at 2018 Douglas St.

MATURE COUPLE AS HELPers on thoroughbred breeding farm. Must have knowlege of horses. Small 2 bedroom house with electricity, heat and water and some renumeration supplied. In return for stable duties, and some gardening. Also, look after main house when owners away. Write Victoria Press Box 232.

SOCIAL WORKER (B.S.W.) POsition in a 400 bed acute General Hospital, to do both direct service and councelling. Previous hospital experience desirable. H.S.A. Contract-1979 rates $1444 to $1733 per month. Apply to Personnel director Royal Inland Hospital, 311 Columbia St, Kamloops B.C., V2C 2T1

SALARY PLUS BONUS, TO A person with management potential to run fish market in Cordova Bay, Wed thru Sun. Must be able to work without too much supervision. Some heavy lifting involved. Must have own transportation and approven work record. Call Mr. Harder, 9 am to 11 am only. 383-1312.

RETIRED OR RETIRING?
Do you want to do something for yourself? Add travel, friends, additional money and a new interest in your life. No investment or risk to you. Only those who don't like being "on the shelf" need apply. Box 6211, Station C, Victoria. Replies confidential.

HOUSEKEEPER WANTED
Full-time, live-in. Must love children, possess driver's license, cook family type meals, be nonsmoker, to join our congenial family atmosphere. Private suite provided. Duties varied. Salary negotiable. Write Victoria Press Box 266.

DICTA-TYPIST AND FILING Clerk required for permanent positions. Interesting work with full range of staff benefits. Please send personal resume to Mr. John M. Foster, Assistant Manager, Federal Business Development Bank, 990 Fort Street, Victoria, B.C. V8V 3K2.

$200-$400 WEEKLY
Genuine opportunity for Owners of clean Vans, trailers or mobile homes to park in our Kiosk locations. Full or part time. No Soliciting. Gault Industries Ltd., PO Box 910, Victoria BC, V8W2R9.

Resident Manager
Caretaker required for 34 suite apartment in Hillside area. Couple preferred. Apply stating qualifications and experience to Victoria Press Box 272.

EXPERIENCED SIDEWINDER operator for sorting and stowing from barge dumps, must have 3 to 5 years experience and be willing to relocate to Sault Spring Island. Phone collect to 112-653-4243 8:30-1:30 p.m.

YOUNG LADY TO LIVE-IN, light housekeep. 479-3274.

21 HELP WANTED GENERAL

ADVERTISEMENTS IN THIS CLASSIFICATION MUST COMPLY WITH THE BRITISH COLUMBIA HUMAN RIGHTS ACT

BABYSITTER WANTED TO work 3-5:30 pm weekdays. 382-0458.

RELIABLE SITTER WANTED in my home days and evenings, James Bay. 382-1546.

NURSING MOTHER NEEDS care for 4 year old boy. Fairfield/Moss St area. 382-0697.

WANTED: LICENCED DAY care home in immediate vicinity of Hampton school. Call 384-4841.

WE NEED 10 GOOD PEOPLE who need extra money, full or part time, call Craig, 388-7325.

BARBERS AND HAIRSTYLISTS required for Port Hardy salon. 949-6695.

22 OFFICE HELP

ADVERTISEMENTS IN THIS CLASSIFICATION MUST COMPLY WITH THE BRITISH COLUMBIA HUMAN RIGHTS ACT

ACCOUNTING CLERK
Required by local food processor. Duties will range from various costing responsibilities to shrinkage controls to E.D.P. input preparations. Position offers excellent opportunities to participate in most areas of the accounting cycle and is suited to a first or second level C.G.A. or R.I.A. student. Possibility of this position existing for a minimum of a one year period exists. The employer offers a full range of employee benefits. Please reply in own handwriting stating qualifications to Personnel Department, PO Box 38, Victoria, V8W 2M1.

BOOKEEPER ACCOUNTANT. General contractor in the Victoria area requires an individual on a full time basis. Applicant must be familiar with one-write accounting system and job costing and be capable of assuming complete responsibility for all accounting records, payroll and trail balance. Apply in writing giving a complete resume of previous experience, references, salary expected to P.O. Box 5183, Station B, Victoria, V8R 6N4.

LEGAL
SECRETARY required by Campbell River Law firm. Conveyancing experience essential. Salary negotiable. Local interview can be arranged. Please telephone or write: Brian Stamp, 200-920 Alder Street, Campbell River, B.C. Telephone: 287-7185.

$LEGAL$
Maximum top dollars for your expertise as a top conveyancer 6-8 years experience in this field. All replies confidential.

PRIME PERSONNEL,
320-1070 Douglas, 385-7012

CLERK/TYPIST WITH GENeral office experience and a minimum of 60 words per minute electric for small office on airport. Neatness a must, accounts payable/accounts receivable skills a plus. $700-$800 per month depending on experience. Mr. Pearson 656-5521.

LEGAL SECRETARY WITH minimum 2 year recent experience in general required for down town firm. Excellent typing essential, mag experience and shorthand an asset. Salary $900-$1,000. 386-9021.

OFFICE CLERK, PART TIME, approximately ½-5 day week, receptionist-typist, 55-60 words min. filing, general office duties. Top wages for right person-available on call. Victoria Press Box 281.

WORD PROCESSOR
Young lady required in Word Processor computers with experience in Work Processing system, required immediately, good salary. Apply 656-6027.

DENTAL ASSISTANT REquired for down town practice by March 1st. Certification essential but experience not necessary. All resumes confidential to Victoria Press Box 274.

EXPERIENCED TELLERS REquired for part time work on Saturdays by Bank of Commerce. Contact Mr. Pike at 595-4525 for details.

I WOULD LIKE TO THANK ALL who answered the ad for Medical Receptionist, Victoria Press 189. That position is now being filled.

23 SKILLED TRADES

ADVERTISEMENTS IN THIS CLASSIFICATION MUST COMPLY WITH THE BRITISH COLUMBIA HUMAN RIGHTS ACT

DIRECTOR OF NURSING CARE
This position requires a B.C.R.N. or person eligible for B.C. registration with supervisory experience and a genuine interest in the field of Gerontology. This position is suitable to a mature, inovative person who can deal effectively in the problem solving process and to be responsible for the care of 150 long term care residents and associated care staff. Please send resume to The Manager, 2251 Cadboro Bay Rd., V8R5H3.

PIPEFITTER
Must be certified and have a T.Q.
Apply:
RAYONIER CANADA
Marpole Sawmill Division
Foot of S. Heather St.
Vancouver, B.C.

SUPERINTENDANT
A fully qualified superintendant is required immediately by a Vancouver Island contractor involved in road building, pipeline and subdivision construction. This position offers excellent salary and benefits. Please apply to Victoria Press Box 249, with complete details.

WANTED IMMEDIATELY
By B.C. Cement Co. Ltd. located in Mill Bay, B.C. 1 qualified heavy duty diesel mechanic. This is a permanent job. Union wages and good fringe benefits. For appointment phone Robert Sawka. From Victoria call direct 383-9622. From any other point in B.C. call 743-5511 collect.

AN INTERNATIONAL OIL CO. offers plenty of money plus cash bonuses, at home training for mature individual in Victoria area. Regardless of experience, write S. Q. Read, Pres., Tiffany Asphalt International, Box 1707, Sta. R, Toronto, Ont. M4G 4A3.

EXPERIENCED TRANSMISsion rebuilder required by Victoria's leading service centre. Full medical and dental plan, salary negotiable. Call 384-2313 days, 479-1102 after 7.

VERSATILE GRAPHIC ARTIST required for young progressive company, permanent full time position, reply to Victoria Press Box 251, All application in confidence.

VICTORIA BICYCLE SHOP REquires experienced bicycle mechanic with also some knowledge of sales and management. Salary negotiable. Apply in writing to Victoria Press Box 259.

LARGE PARAMEDICAL COMpany requires RN or Graduate Nurse to do Paramedical examinations in Victoria and area. Car required. Interesting work. Apply Victoria Press Box 265

23 SKILLED TRADES

ADVERTISEMENTS IN THIS CLASSIFICATION MUST COMPLY WITH THE BRITISH COLUMBIA HUMAN RIGHTS ACT

WANTED, 2ND YEAR APprentice electrician to work in Nanaimo area. Starting immediately. 112-245-3311.

TV SERVICE TECHNICIAN REquired. Excellent working conditions. Come grow with us, Homark Sales Ltd. 595-7111.

LOG BUYER-FORESTER. EXperienced person required, must be energetic, excellent benefits, please reply Victoria Press Box 279

HAVE BOAT TO USE AS PART payment for good drywall job. 478-7296.

24 SALES PERSONS AND AGENTS

ADVERTISEMENTS IN THIS CLASSIFICATION MUST COMPLY WITH THE BRITISH COLUMBIA HUMAN RIGHTS ACT

BBTV
Block Bros
Real Estate Career Training Produces Success
Block Bros. will train you in sound proven methods enabling you to quickly reach your desired level of success in prestige selling. A few samples are: the NEW "XEROX" in-depth "Professional Selling Skills" technique, the NEW "In-House" VIDEO TV Training program. Successful, prestigious sales people aren't born, they are created through planned training. Call today. Interviews by appointment only.
Colwood: 478-5561 — T. Kershaw
Blanshard: 386-3231
Don McCallum
Shelbourne: 477-1841
Bob Cullum
BLOCK BROS. REALTY LTD.

P.R.B
P. R. BROWN AND SONS LTD.
REALTORS
This well established, full service, firm has served this community since 1900 ... and is respected for its integrity and stability.
Now, due to renovations, we are ready to add two licensed salespersons to our real estate staff.
If you are considering a move, you are cordially invited to call me, and get together for a chat concerning our operation. In confidence. Please call:
Dennis Wagner 385-3435
Sales Manager

REALTORS
YOU ARE LIKELY DOING IT THE HARD WAY IF YOU ARE NOT WORKING FOR A LARGE NATIONAL FINANCIAL INSTITUTION WITH ITS MANY INTEGRATED BENEFITS! NATIONAL TRUST MAY HAVE AN OPENING FOR YOU IN ITS NEW, BRIGHT, SPACIOUS DOUGLAS STREET OFFICE. FOR AN INTERVIEW, CALL STAN JAMES AT 382-6101 OR RES. 592-3740.
NATIONAL TRUST CO. LTD.

EXPERIENCED LICENSED SALES MANAGER
REQUIRED BY MAJOR LAND CO. WITH HEAD OFFICE IN LAS VEGAS, EXPERIENCED IN RECRUITING AND TRAINING AN ASSET. EXCELLENT CO. BENEFITS, SALARY AND COMMISSIONS FOR THE INDIVIDUAL SELECTED. FOR AN APPOINTMENT AND CONFEDENTIAL INTERVIEW PHONE 385-7731, GORDON B. MacDONALD, GENERAL SALES MANAGER.

Licensed Realtors DO YOU HAVE?
1. A fine office to work from which is not the ordinary stereotype crowded room.
2. Lots of parking in one of the finest locations in Victoria.
3. An office with three bathrooms and a complete kitchen for your convenience.
4. An office that has two appriasers to assist you with listings.
5. One of the finest commission splits you could ask for.
6. Seven offices on Vancouver Island.
7. Guaranteed Sales-Purchase plan available.
8. Company medical-dental plan available.
All this and more is available at J. H. Whittome & Co. Ltd., Royal Oak Branch. Just call the Manager — J. C. Kenner, F.R.I., R.I. (B.C.) at 479-1667 or Res. 478-4878 for an appointment.
J. H. Whittome & Co. Ltd.

WANT TO GET AHEAD, ADvancement opportunities available to management positions for those who qualify. Have a car. Call Greg, 388-7325.

EXPERIENCED MATURE SAlesperson required for ladies wear outlet. Apply in Person, Francines Ladies Wear, Harbour Square.

386-2121
Monday through Friday 8 a.m. to 6 p.m.
Saturday 8 a.m. to 5:30 p.m.

24 SALES PERSONS AND AGENTS

ADVERTISEMENTS IN THIS CLASSIFICATION MUST COMPLY WITH THE BRITISH COLUMBIA HUMAN RIGHTS ACT

WESTMONT REALTY 1977 LTD 388-4434
SALESPERSONS REQUIRED
We require four licensed salespeople to join our firm. Top commissions, referrals, and complete management assistance should enable you to become a real leader in our profession. For complete details phone 388-4434, or visit our office at 105-920 Hillside Ave. Ask for:
RICK KINNIS OR WILF GEE

SALES CAREER
The Co-Operators
Co-Operative Life Insurance Co.
Co-Operative Fire & Casualty Co.
We are expanding our sales force and require an experienced sales person for Victoria.
The person who will be interested will be a hard working individual with a sucessful background.
This opening offers all traditional staff benefits, as well as a salary plus commission.
Apply in writing to:
H.H. Kroft
The Co-Operators
3618 Shelbourne St.
Victoria, B.C.
V8P 5J5. 595-3442.

MANN
T. L. MANN & ASSOCIATES LTD.
ATTENTION REALTORS:
2 private offices available for two independent realtors. Inquiries in confidence. High-level remuneration for the right party. For further information contact:
T. L. MANN 598-5144

NO PROSPECTING
Two licensed life insurance agents required. Fringe benefits provided. Top commissions.
Call 384-6511
Mortgage Services Division
Personnel Manager
Unlimited number of qualified leads

COMMISSIONED SALES PERsons to represent major distributor of glass coating and tinting products in the Greater Victoria area. Lucrative commission plan, full or parttime available, ideal for homemakers with a flare for sales. 385-9621 9am.-5pm. Mon-Fri. for interview.

COMMISSION SALESPERSON Excellent opportunity for aggressive commission salesperson. Local cabinet manufacturer offers unlimited opportunity. Experience helpful but not essential. Dependable person with references should apply to Victoria Press Box 238.

SALES AND STORE MGR Trainee. If you are bondable, career oriented, self motivated, and well groomed, if you have finance and or sales background and personal integrity, and you are looking for a company to grow with, Phone us. Homark Sales Ltd. 595-7111.

VANCOUVER OIL COMPANY requires island based representative, previous related experience an asset, salary plus car allowance. Reply Sales Manager, Victoria Press Box 258.

FILTER QUEEN DISTRIBUtor under new management requires dealers now. Call Greg — 388-7325.

25 TEACHERS

ADVERTISEMENTS IN THIS CLASSIFICATION MUST COMPLY WITH THE BRITISH COLUMBIA HUMAN RIGHTS ACT

SCHOOL DISTRICT 85
(Vancouver Island North)
SEPTEMBER, 1979 POSITIONS
Applications for teaching positions for the 1979-80 school year are invited.
Teaching openings are anticipated in the following areas:
PRIMARY
INTERMEDIATE
SECONDARY
— Home Economics
I.E. and/or Pre-Apprenticeship
Science
P.E.
Counseling
LEARNING ASSISTANCE
SPEECH THERAPY
TEACHER-LIBRARIAN
We will be interviewing in Vancouver during the Sping Break (March 26-28). Please send applications in writing to: District Superintendent of Schools, Box 90, Port Hardy, B.C. V0N 2P0. Interviews will be set up for selected applicants.

SCHOOL DISTRICT NO. 92
NISGHA
Appointments for interviews at UVIC on March 8 and 9 may be arranged through Canada Manpower on Campus.
Interviews at UBC will be held March 22 and 23. Arrangements for appointments will be announced on campus.
Spring Break interviews at the Sheraton Landmark will be by interview. Interested persons should send their applications to the address below. Selected applicants will be advised of time and date.
September vacancies are anticipated at primary and intermediate levels.
District Superintendent of Schools
School District No. 92 (Nisgha)
General Delivery,
New Aiyansh, B.C.,
V0J 1A0

SCHOOL DISTRICT NO. 56
(NECHAKO)
Some teachers will be required in September in the Elementary grades and in most secondary subject fields. Applications are particularly invited from teachers of Art, Band and Woodworking and from Counsellors. An itinerant Elementary librarian may also be needed.
Applications should be mailed to:
The District Superintendent of Schools
P.O. Drawer 680
Vanderhoof, B.C.
V0J 3A0
Selected applicants will be invited to meet a district representative in Vancouver during the spring break.

TUDOR NEEDED IN LANSdowne area for grade 9, English, Math and Science. 592-7908.

Classified — Victoria's Largest Proven Market Place — Where Your Articles Sell Fastest! Cost Less to Sell 386-2121

26 PART-TIME or TEMPORARY HELP

ADVERTISEMENTS IN THIS CLASSIFICATION MUST COMPLY WITH THE BRITISH COLUMBIA HUMAN RIGHTS ACT

CRAIGMYLE GUEST HOUSE, I need plain cook, who can wash up and work alone, Sat. 7am.-1pm. Sunday 7am.-2pm. $3.50 hour to start. 595-5411.

PART-TIME PERSON REquired with autoplan experience. To start immediately until March 15. Phone P. Whitefield, 382-7203.

28 EMPLOYMENT SERVICE

ADVERTISEMENTS IN THIS CLASSIFICATION MUST COMPLY WITH THE BRITISH COLUMBIA HUMAN RIGHTS ACT

FOR YOUR EMPLOYMENT NEEDS
Drake Personnel
DRAKE INTERNATIONAL COMPANY
Call 385-3425

30 SITUATIONS WANTED

SKILLED ELECTRICIAN (52) and wife (50), Qualified Wage Clerk, desiring to make Canada their home, seek work opportunity anywhere in B.C. Prepared to consider other fields such as Estate Caretaker, Gamekeeper, Boatyard Supervisor. Excellent references. Please write to: Mr. R. Kemp, 1 Bowes Lyon Close, Ward Royal, Windsor, Berkshire, England.

MALE, AGE 29, CLEAR HEADed, talented, stable. Managerial supervisory skills. Thorough labor experience. Will work shifts, have auto. Excellent interpersonal skills. 3017 Quadra, 381-5256.

PROFESSIONAL CHAUFFEUR for hire, 12 years related experience. Excellent references. Clear driving record. Will drive your auto or one will be supplied at slightly higher rates. Victoria Press, Box 237, 384-9076.

PERSONABLE, ATTRACTIVE woman, 23, well educated, travelled, experienced meeting public, flair for designing, decorating, seeks interesting job with prospects for advancement. Own car. Victora Press Box 282.

TRY THE OLD CANADIAN SYStem. Handyman, cleanups, cartage, tree topping, limbing, removal, house and garden maintenance. The Price Is Right. Estimates. 592-0129, 598-2636

CASUAL WORK— PAINTING, gutters, cleaned, lined, repaired. Insulation installed. Chimneys, fireplaces, repaired. Home maintenance. 477-9216, 384-0912. Wesley.

UNEMPLOYED, ENERGETIC young man will trade services carpentry, gardening, general cleanup for money, food, goods. 386-0769222222

RELIABLE 21 YEAR OLD, EXperienced mill worker, with Class 1 and air, seeks full time work. Please phone 595-1985 ask for Jim.

FEMALE, 34, SEEKS PARTtime office job. Typing, payrolls, posting, bookkeeping, general office work. 383-5473, 382-1245 after 5.

JOURNEYMAN CARPENTER wants work. All types, prefer finishing and cabinets. Work guaranteed. Please call Glenn at 652-2824.

YOUNG MAN EXPERIENCED in greenhouse, landscape and nursery work needs full or parttime employment. 595-3987, 477-5144.

HARD WORKING MEN WILL do roofing, painting, moving, hauling, cleanup, renovations, gardening, odd jobs. New number 388-4610. 382-1814.

WILL BABYSIT IN MY HOME, near Oak Bay Rec Center and Jubilee area. Fulltime, part time. 592-7137

FAST EFFICIENT CLEANUP service for attics, basement, outside work. 383-1221 Tues.-Sat., 383-1601 evenings and Mon.

MALE, HOME PERSON, CAN cook, clean, childsit, or light care for disabled persons. 382-9341 references supplied.

CARETAKING COUPLE, 49, small renumeration, house, good workers, honest, nondrinkers. 656-6330.

PAINTING AND RENOVAtions. Reasonable rates. Free estimates. Phone Wayne 479-5641.

WANTED BY A RELIABLE Lady, a live-in housekeeping job in Adult home. References. 478-2169.

REGINA MAN, MARRIED, 29, presently indoor rink supervisor caretaker, wants similar work. Phone Al, 1-306-545-9821 collect.

LADY WOULD LIKE HOUSEwork. $4.50 an hour. References if required. Victoria Press Box 283.

WILL BABYSIT, MY HOME, weekdays, 7am-6pm. Millstream Rd area. 478-9348.

EXPERIENCED PAINTER, need work, interior and exterior. Plaster repair. 592-7137.

PAPERHANGING, INTERIOR painting, by an European expert. Phone 479-7816.

STONEWORK, FACING AND fireplaces, and retaining walls, good workmanship. 477-3775

COUPLE, REFERENCES, WISH resident caretaker position. Adult Apartment etc. 384-5628.

GARDENING, MAINTENANCE, experienced, reliable person, reasonable rates. 383-7657 Bob.

LPN WITH SMALL BABY WILL babysit, all shifts, 7 days a week, 383-7364.

HOUSEKKEEPING HELP done with efficiency and love. Call 383-3261

OLDER WOMAN FOR SMALL jobs. Cleaning silver, personal bills, typing, etc. 595-3645.

¼ TON TRUCK AVAILABLE for moving, will move anything. 385-0809.

CARE OF HOMES, PETS, plants, etc. while your away. Call Nova Travel Watch, 479-4611.

CUSTOM DESIGNED HOMES. General renovation annd finishing. Reasonable rates. 658-5798.

HOUSECLEANING OR HOUSEkeeping 4 - 5 hours weekly. 595-2461.

ROOFER. EXPERIENCED duroid, shakes. Cedar and repairs. 592-0435.

DAYCARE, MY HOME, 2½-4 years old. Town and Country area. 386-9397.

RENT-A-KID
Help with odd jobs. 387-5506.

HOUSEKEEPING AND OUTside yard work done by reliable couple. 381-5078.

WILL BABYSIT IN MY HOME, 8-5 weekdays. 479-5066.

33 BANDS, MUSICIANS AND ORCHESTRAS

WANTED— EXPERIENCED versatile drummer with strong vocal ability for full time working Country and Rock Trio. Summer road work and winter Victoria base. 595-7442, 642-4294.

FEMALE LEAD VOCALIST and guitarist seeks work in duo or band. All serious offers considered. 478-9752 after 6 pm.

ANYONE INTERESTED IN forming a rock band for fun first and profit second please write Victoria Press, Box 267.

EXPERIENCED DRUMMER seeks fulltime country rock band, some vocals, only serious need call, 386-0653.

SINGER LOOKING TO JOIN band to do Elvis, Graffiti or Rock-n-roll. 478-1115.

34 PRE-RECORDED MUSIC

SPINKY'S
Spinky's Mobile Disco Ltd.
"We play what YOU want."
656-1652.

CANDU
ENTERTAINMENT SERVICES
384-5521.

CJR
Canned Music
Reasonable 382-3811, 598-4717.

VARIETY MUSIC SERVICE
Any place & every taste 474-1433.

HUD SOUND LTD.
Music is our business 721-3431.

MUSIC MAN CANNED MUSIC. Give us a call. 479-8043.

SOUND FOR ALL OCCASSIONS Call Marshall at 383-9438.

36 BUSINESS SERVICES AND DIRECTORY

Accounting

Accounting-Credit management. Services to small businesses and professionals. Can assist in all trouble areas. Phone Dave, 386-6916.

SENIOR ACCOUNTANT offers professional services to small businesses and corporations. Financial statements—tax returns— personal returns. Very reasonable. D.N. Lane 382-9920.

INCOME TAX RETURNS AND business statements prepared by professional accountants. Reasonable fees. 592-6333 weekends and evenings.

BOOKKEEPING/OFFICE MANagement part time for small businesses. Experienced, Mature Man. 382-8307.

Appliance Repairs

ABC ELECTRIC, 382-7221
Tele-Tech Appliances, 385-6783
831 YATES ST.
COLWOOD APPLIANCES
746 Goldstream, 478-9222

SMALL APPLIANCE REPAIRS, reasonable rates. 382-2700, free pickup James Bay.

Appraisals

Lansdowne Prop. Ltd.
APPRAISALS
2518 Estevan Ave. 592-2431

P. G. JACKSON LTD.
Real Estate Appraisals
(450) 1070 Douglas 388-9102

Babysitting

CERTIFIED NURSE WITH ideal circumstances will care for children in my home. 478-4283.

WILL BABYSIT MY HOME OCcasional evenings and weekends. Colwood-Langford area. 474-1803.

MOTHER OF 1 WILL BABYSIT in my home, 8-5 weekdays, 595-4429.

RELIABLE DAY CARE, MY home, Carey-Marigold area. 479-2276.

WILL BABYSIT IN MY HOME, any age, Oak Bay. 592-7137.

WILL BABYSIT, MY HOME, anytime. 479-0876.

Bookkeeping

H TIMMER
COMPLETE BOOKKEEPING SERVICES
Income Tax prepared
383-4911 592-1033

Brick Layers

BRICKWORK, FIREPLACE construction and repairs, chimney repairs, phone Doug 479-5975, anytime.

SCANDINAVIAN QUALITY MAsonry. Bricks, blocks, tiles, slate, barbecues, repairs and new construction. Erik 383-4025.

Carpets and Linoleum

BEAVER
HOME CENTRE
1581 Hillside 595-1225
15% OFF
ALL CARPET ROLL ENDS
IN STOCK
Assorted Sizes
For Many Special Buys
"Buy Better at Beaver"

EDGAR and MINER
650 HILLSIDE 388-6208
Carpets and Custom Draperies
"A PROFESSIONAL APPROACH WITH GUARANTEED SERVICE"

HOURIGANS
CARPETS AND LINOS LTD.
FLOOR COVERING SPECIALISTS
715 PANDORA AVE. 386-2401

GUARANTEED INSTALLAtion, carpets, lino, seamless floors (Torginol) sundeck coatings, commercial or residential, 652-2139.

CARPETS AND LINO INstalled, reasonable rates, free estimates. Phone 384-1656.

CARPETS & LINO INSTALLED
We lay the best and fix the rest. 479-0782.

FOR AFFORDABLE EXPERT installations call your reputable independent tradesman 383-6832.

Carpenters

HAVE HAMMER WILL TRAVEL
Alterations, renovations, all phases of construction and repairs. Free estimates. References. Bob, 479-7195, 385-1189.

F. J. CONSTRUCTION. ALL sorts of carpenter work, additions, alterations, finishing, framing, etc. Private and commercial. Free estimates. Call Fred Jorgensen, 642-3075.

JOURNEYMAN EXPERIenced in finish, framing, concrete, additions, renovations, repairs and sundecks. Free advice call Al 478-4750.

STEPS BUILT, NEW OR REpaired, roof repairs, and painting. Business in Victoria since 1950. Licensed and references. Phone Henry anytime 598-7616.

TOOLS 'N SPACE
Custom or do-it-yourself
The Hobby Woodworking Centre
338 Catherine St. 383-9600

ISLAND FRAMING
Residential and commercial framing, custom homes. 652-3572

RELIABLE. REASONABLE. Remodeling and repairs, alterations and additions, basement rooms. 477-7382 after 5 pm.

VERSATILE HOME MAINtainer," carpentry, renovations, cabinets, painting, papering, quality work. Adam, 385-3090.

ENGLISH CARPENTER
All phases of carpentry, basements, additions, alterations, etc. Contract or hourly, 652-1485.

JOURNEYMAN WILL DO CABInets, finishing, renovating or whatever. Hourly or contract. 656-2344.

FRAMING, SIDING, CARports, sundecks, concrete retaining walls. Experienced men. 652-1395.

SMALL JOBS A SPECIALTY. Call 598-2920

36 BUSINESS SERVICES AND DIRECTORY

Carpenters

ALL HOME REPAIRS, ALterations, additions, rumpus rooms, no job too small. 652-1614 evenings.

27 YEARS OLD, FULLY QUALIfied in all aspects of carpentry and seeking relatively small jobs. 595-4781.

PERMA CONST. LTD.
FREE ESTIMATES, 384-2323

FRAMING, SUNDECKS, CARports, stairs, all carpentry, Hourly or contract. 478-1481.

LUBBERTS WOODWORKING
All phases of finishing carpentry and cabinet making. 385-2373.

EXPERIENCED FRAMING crew available, 652-3602 after 4pm.

FRAMING AND FINISHING, BY experienced carpenters, by the hour or contract. 477-3402.

SEMI RETIRED CARPENTER, repairs, renovations etc. Power tools, reasonable. 592-9822.

CARPENTRY AND RENOVAtions, panelling a specialty, $7 an hour. 656-1394, Terry.

ALL ASPECTS OF CARPENtry, renovations and demolitions. Free estimates, 382-2630.

REPAIRS, RENOVATIONS, kitchens, bathrooms, references. 652-3633.

SPECIALIZING IN RENOVAtion, 20 years experience call John, 385-2062, 479-0695

EXPERIENCED FRAMING crew available. 478-2393.

Cabinet Making

YOU ALREADY OWN 50% OF YOUR NEW KITCHEN. We will reface your existing cabinets with natural wood or prefinished material. Custom door design and new counter tops, complete cabinet work also available. 479-0016 anytime.

KITCHEN CABINETS, BATHroom vanities, counter tops, all custom built or refacing old cabinets with new modern designs with low price. For free estimates call 479-7245.

EUROPEAN CARPENTER
Custom kitchen designed and built. Bookcases finishing etc. Norman 479-7874.

Chimney Service

HAVE YOUR CHIMNEYS swept now, reasonable rates, work guaranteed. 384-1812.

Cleanup Service

479-6112
4 BROTHERS-ALL AREAS
FREE ESTIMATES ANYTIME
NO CHARGE AND UP
Yard, Basement, Garage, Etc.
Hauling and Bobcat Service.

JANITORIAL SERVICES, CARpet cleaning, general cleanup, interior, exterior painting, guaranteed workmanship, 24 hour service, 7 day week, 385-7125, 479-9225.

NO CHARGE AND UP
Two young responsible men have large truck. Basement, attics, composts, etc. Very reasonable. Bob's 386-2451, 478-8789.

NOW IS THE TIME FOR GArage, basement and attic cleanup. Partial or full payment in exchange for sellable goods. Free estimates, low rates. 388-4678.

CLEANUPS
Will clean next to anything, basements, attics, yards, old furniture and whatever. Dependable. 642-4112 anytime.

REASONABLE CLEANUP. Yards, basements, etc. also hauling, free estimates. 479-5823, 656-5671.

MAN WITH TRUCK, HAULING, yards, composts, garage and basement cleanups, reasonable, 386-7819.

CLEANUP MAN AND EMPTY truck looking for work, reasonable. 385-7965.

HAULING AND CLEANUPS. Basement, yard, compost. Free estimates. Eugene's, 383-3528.

CLEANUPS, BASEMENTS, attics, yards, composts, and junk hauling. 658-5406.

MAN TO DO CLEANUPS OF basements, and yards, hauling and other jobs. Doug, 595-4219.

3-WAY CLEANUP
Prompt service, reasonable rates. 383-1866.

CLEANUPS, RESIDENTIAL, commercial. Estimates, hourly. 479-4067 after 6.

ANY TYPE OF CLEANING AND moving for what have you? 658-8192.

Cement

G AND R CONCRETE FINISHers, all type of concrete work. No job too small. 383-8985 after 4. 388-9820.

FORMS, CEMENT WORK, steps, foundations, sidewalks, etc. Steve Laszlo, 479-4756.

DRIVEWAYS, SIDEWALKS, steps etc. free estimates, 479-5097

Contractors

REYNOLDS CONSTRUCTION
Specialists in custom design and finishing from the planning stages right through to the finishing touches. Have a home built for you, to fit your needs, that you can be proud of for years to come. To have your home finished for summer call our Exclusive Agent SHANE BEFURT, CASTLE PROPERTIES LTD., 386-6164 or 479-0010 anytime.

ROYSTOCK CONST.
COMMERCIAL RESIDENTIAL
RENOVATIONS ALTERATIONS
NEW CONSTRUCTION
CUSTOM HOMES OFFICES
MAINTENANCE CONTRACTS
COMPLETE CONST. SERVICE
QUALIFIED TRADESMEN
REASONABLE RATES
FREE ESTIMATES
CALL 479-8317

WHEATON CONSTRUCTION LTD.
General Contractors
Building Consultants
385-5702

FARMER CONSTRUCTION
Design — Renovations
388-5121

O.C. CONSTRUCTION
FOR YOUR COMPLETE
HOME RENOVATIONS
478-8591

PATTERSON CONSTRUCTION Ltd, residential and commercial, renovations and additions, rec rooms, sundecks, concrete work. 386-6301.

T.&C. BUILDERS LTD.
Framing
385-5293 385-8587

ISLAND FRAMING
Residential and commercial framing, custom homes. 652-3572

FRAMING, SIDING, CARports, sundecks, concrete retaining walls. Experienced men. 652-1395.

K. HEYDE CONSTRUCTION Limited, framing, finished, siding, renovations. 479-5640, after 6 pm.

SITE CONSTRUCTION, RENOvations, sundecks, house building. Free estimates. 388-7097, 384-0764.

ALMI CONSTRUCTION LTD.
General carpentry, residential and commercial, cabinets, renovations. 383-6908, 388-5001.

36 BUSINESS SERVICES AND DIRECTORY

Contractors

SHARPLES CONSTRUCTION. General contracting and excavating. For estimate phone 479-8074.

EXCELLENT RATES FOR ALL types of renovations, framing, finishing and sheet metal and furnace work. 388-7126, 382-8849.

WIRING, PLUMBING, CARpentry, etc. All trades. R. Kirkpatrick, 382-5362.

QUALITY FRAMING CREW, winter rates, references. 656-2164 or 656-3460

CLARK'S CONSTRUCTION
Custom homes, framing, residential, commercial, additions and renovations. 479-5020.

Carpet Cleaning

SPRING SPECIAL
Any size living room and dining room, $49.95.
GARDEN CITY CARPET CARE LTD
385-3912

H R CARPET CARE
Specializing in upholstery cleaning, 20 years experience. Free estimates. 595-4128.

RON'S CARPET CLEANING
9c a square foot, 384-6110.

Ceramic Tiling

CERAMIC TILE
Experienced tile setter, reasonable prices, free estimates and design assistance. 386-2812, 386-0972.

SPECIALIZED TILE WORK, free estimates, workmanship guaranteed. 381-5501.

Dressmaking

PROFESSIONAL DRESSMAKing, custom fit, and quality workmanship, specializing in natural fiber. Phone 384-4711 for appointment.

SUPERIOR VALET SERVICE. Suits, coats, dresses, drapes. Graduation, formals, wedding. 616 Admirals. 383-3211

MANY YEARS EXPERIENCE in ladies wear alterations, expert fitter. 388-5408.

SEWING AND ALTERATIONS done at home, 479-7925.

Draperies

HOURIGAN'S
Floor Covering Specialists
CUSTOM DRAPERIES
—Bedspreads—
PROMPT IN-HOME SERVICE
715 PANDORA AVE. 386-2401

Drywall

L AND M DRYWALL, SPECIAlizing in Spraytex and all other aspects of drywall. We will guarantee satisfaction! Free estimates, 383-5129 anytime.

"SPRAYMAN"
Specializing in all types of texture ceilings and wall, satisfaction guaranteed. 652-3601.

WANT SMALL JOBS AND RENovations done? Will do drywall (boarding and taping) insulation, etc. Call Steve 598-3146.

FOR YOUR SMALL DRYWALL jobs phone 652-5752.

Electrical Contractors

R G HELLER ELECTRIC
New or rewiring. Residential, small commercial and industrial. Reasonable rates by hour or contract. 478-4032 if no answer 385-5335.

OLDER HOMES REWIRED — NO down payment. We finance at bank rates with approved credit. EDDY'S ELECTRIC—385-7666

DO YOU HAVE SMALL ELECtrical wiring jobs? No one is interested? Please call evenings, 652-5809.

LICENSED ELECTRICIAN will do new wiring, rewiring, stove repairs, 479-9765.

REASONABLE, RELIABLE, service calls, small jobs, watertank exchange. 656-5294

LICENCED ELECTRICIAN specializing in residential wiring and electric heating. 383-6033.

HARPER ELECTRIC
Licenced electrician, reasonable rates, 477-9911.

COMPLETE RESIDENTIAL wiring, service changes, electric heat. Free estimates, 386-7955.

ELECTRICIAN, FREE ESTImates. Call Bernie 386-1094.

Excavating

EXCAVATING, LAND CLEARing, road building, demolition, sand and gravel equipment rentals. 24-hour service. Radio controlled.
O.K. Trucking Co. Ltd.
Bus. Off., 2840 Nanaimo, 386-3414
Dispatcher, 2720 Turner, 382-6136

ROBERTSON'S EXCAVATING Track machine with backhoe. Roads, basements, backfilling. 595-8530.

4 BROTHERS—ALL AREAS
Leveling, Back Filling, Bobcat Service, Backhoe, 479-6112.

Flooring and Sanding

M & M FLOOR
COMPLETE FLOOR CENTRE
Hardwood, Carpets and Linos
532 William St., 384-0343
Nights: Al, 386-3078
Mike, 652-4308

Fencing

ISLAND CHAIN LINK
Fencing in wire or wood
Small jobs a specialty
477-0332.

EUROPEAN CRAFTSMAN, ALL types of fencing and repairs. Guaranteed work. Gordon Head, 721-3759.

FENCE BUILDING, REASONable rates. Free estimates. Guaranteed work. 388-7097. 384-0764.

ANY STYLE FENCING, BUILT or repaired, reasonable rates. 382-2732, 382-0643.

Glass and Glazing

STAINED GLASS WINDOWS
Repaired and braced, custom work, 479-7086.

Gutter Cleaning and Repairs

SEAMLESS ALUMINUM EAvestroughing, cleaning and repairs, professionally installed. Also siding, roofing, carpentry, painting, etc. All work guaranteed. Call Peter McDonagh, 382-2210 anytime.

SPRING SPECIAL, SAVE money with our Cleaning, Waterproofing and Preservation Treatment of Gutters and Down Pipes. Very reasonable, all work guaranteed. 388-4295.

G.R. STEWART HOME IMprovements Ltd. 5'' continuous gutter. Wooden gutters refurbished. 479-7086.

5'' CONTINUOUS GUTTERS, special contractor rates. IRWIN INDUSTRIES, 382-5154. Free est.

36 BUSINESS SERVICES AND DIRECTORY

Gardening

CREATIVE LANDSCAPING
Now is the time to have your garden prepared for spring. Pruning, fertilizing, spraying, and general cleanups. Free estimates on maintenance and landscaping contracts. Dutch horticultural background. Call 477-7882 or 652-3241.

E. JACOBSEN'S GARDEN Maintenance. Regular Garden or lawn maintenance. Garden cleanups, power raking, rototilling, commercial or residential gardening. A Scandinavian workmanship. Personally owned and operated serving Greater Victoria. 479-6422.

DASILVA GARDENING AND Landscaping. Complete garden maintenance. Commercial and residential. Poweraking-Areating-Pruning. B.C. Certified Spraying. Spring cleanup, over 20 years experience. 477-3832 anytime.

DUCTH LANDSCAPERS. Pruning of trees, trimming, planting, Government certified spraying, designing, cleanups, rock walls, etc. Free estimates. 478-1023.

RELIABLE GARDNER FOR pruning and spraying fruit trees, trimming Evergreens, shrubs and hedges, power raking, aeroating, garden cleanup, maintenance a speciality. 478-6781.

4 BROTHERS — ALL AREAS
FREE ESTIMATES ANYTIME
Rotovating, yard cleanups, lawn maintenance, new lawn preparations. Bobcat Service 479-6112.

SPRING CLEANUPS
Pruning, digging of beds, edging, power raking, rototilling. Call Beautiful Gardens, 595-2500.

GARDENING AND MAINTEnance, tree and rose pruning, hedge trimming, 30 years experience, free estimates, 478-1684, 478-4216.

SPRING CLEANUP
Clean up, pruning, etc. Gardening year round by contract, G. Barta, 474-2680, 474-2049.

HARVEY'S LANDSCAPING, experienced Chinese gardener, pruning, Government certified spraying. 479-7078, 384-8621

GARDEN CARE. PRUNING, fruit trees, ornamentals, hedges, spraying, cleanups. 25 years experience. 652-3758.

CERTIFIED AND REferenced gardener seeks all types of maintainance and landscape work. Call 595-3809.

GARDENING
General gardening, rototilling, lawn maintenance and cleanups. 642-4112 anytime.

PRUNING, ALL PHASES, RUBbish removal. 479-4067 after 6.

Hauling

4 BROTHERS 479-6112
Cleanups, Bobcats, sand, gravel, bark mulch, hog fuel, etc.

QUICK SERVICE, HAULING, junk, cleanup, etc. Call Fong, 479-7078, 384-8621.

Handymen

HOME AND OFFICE REPAIRS and additions, carpentry, painting, drywall and floor sanding. 477-0209.

HOME REPAIRS, PLUMBING, carpentry, etc. Labour, $6 per hour. 383-9458, 5-10pm weekdays, 8-12am Saturday.

Home Improvements

SOMERSBY
Manufacturers of custom millwork wood windows, frames and doors. Finished lumber and mouldings, sanding and resawing. Now open Saturdays 9-12.
Cr. Hillside and Bridge 388-6645

SLUGGETT & BROWN JOINERY
Wood Windows, Doors, Frames
526 DISCOVERY ST. 382-3011

REMODELLING AND REpairs. Kitchens, basement rooms, stairways, mobile homes. Phone 477-7382.

D.F. MCLEAN & SONS
Additions. Decks. Carports. Free design and estimate. Please call 479-6468.

BATHROOM REMODELLING and all renovations, 20 years experience. Call John 385-2062, 479-0695

Janitor Service

KAY & JAY
Condominium Janitorial Services Ltd
New concept in condominium janitorial care and maintenance, workmanship guaranteed. We also offer a carpet care program. 383-5040 or 388-5464, pager 644.

Landscaping

CREATIVE LANDSCAPING
Have your garden designed or redesigned, 30 years experience, Dutch horticultural background. All phases. Foundation plantings. Free forms, stonework, retaining walls, fish and lily ponds, free estimates. Call 477-7882 or 652-3241.

QUALITY LANDSCAPING
30 years experience, all phases, low prices, free estimates, 478-1684, 478-4216.

Barker Landscaping
Lawn specialists, natural stone work, slate, general layout and design. Ideas, sketchings, complete garden maintenance. Free estimates. 595-8323.

NEW LAWN SPECIALIST
All phases of landscaping with 14 years of experience. Tractor work. Call Beautiful Gardens, 595-2500.

4 BROTHERS — ALL AREAS
FREE ESTIMATES ANYTIME
New lawn preparations, rototilling. Bobcat Service 479-6112.

BOOK NOW FOR YOUR NEW lawn in Spring. Valley View Landscaping, 478-6781.

SCOTIA LANDSCAPING.
Stone retaining walls. 385-4874.

Moving

MOVING?
J & L
MOVING AND STORAGE LTD.
Full storage facilities, boxes supplied at cost, residential or commercial. Hourly rates or firm price. Piano moving a specialty. Big or small we guarantee all. 388-9323 8am-5pm 6 days a week.

MAKE YOUR MOVE WITH BARRY KIRBY
Reasonable rates, fully insured. Better business bureau inquires welcomed. Boxes, wardrobes, and full storage. Firm estimates with no obligation.
479-6011

DRUM CARTAGE
The moving specialists. Pianos, antiques, heavyweights. Storage facilities, packing and crating. Reasonable rates, free estimates. Call 383-9861 and save $$$.

FRANK'S DELIVERY
Local moves, pickup and delivery service. Small truck two Men $16 per hour, large truck two Men $20. 382-5275. Office hours 8-5 6 days per week.

FLASHBACK CARTAGE household and apartment moves. 388-6275 pager 607, 385-1733.

MOVES AND DELIVERIES. EXperienced, efficient, insured. Eugene's, 383-3528.

DEHOOG PIANO MOVERS, "For More Than 40 Years". Professional Service. 383-3235

36 BUSINESS SERVICES AND DIRECTORY

Moving

ECONO MOVING
Large proper equipment with pads. 2 courteous men, $20 per, if you use Econo once, you will again. We need the work and try harder. 388-9155.

STORAGE LOCKERS, $10 PER month and up, phone 388-5714.

Masonry

ARMANDO'S MASONRY
Chimnies, brick and rock facing, retaining walls. For big or small jobs, call 595-7327.

25 YEARS' EXPERIENCE, ALL types brickwork, phone Doug anytime, 479-5975.

FIREPLACE FACINGS, ANY type of stonework, top quality, reasonable. John 477-1727.

ALL TYPES OF MASONARY work. Reasonable rates. Call Frank after 5 pm, 388-6895.

BRICK AND BLOCK, BIG OR small, fireplaces, facings, vaneers, repairs. 598-1618.

BRICK AND BLOCK WORK, reasonable prices. 592-1905 after 5.

Miscellaneous Service

JOIN AN ASSOCIATION DEvoted to bringing you more business, VANCOUVER ISLAND BUSINESS EXCHANGE, 829 Broughton. 384-6462, 388-7355.

SAWYER SHARPEN SCISSORS
840 Fort St. 388-6228

Plumbing and Heating

WESTCOAST HEATING SHEET METAL LICENSED
Locally owned and operated, 15 years experience. Oil, electric, wood and coal furnaces installed. Oil tanks and metal fireplaces installed. Have your new wood stove installed properly. All work fully guaranteed.
477-6280

DAVID'S PLUMBING
Emergency service, HW tanks, plumbing repairs, sewer cleaning, 386-8881.

GARY G. BROWN
PLUMBING & HEATING
New residential and commercial installations. 479-5532, 479-1458.

ANY TYPE OF PLUMBING reasonable rates, reliable plumber. 24-hour service. 477-5742.

REPAIRS AND RENOVATIONS, 18 yrs. experience. Low rates. 24 hour service. 652-5813. 383-6788.

HOUSEHOLD PLUMBING
Major, minor repairs, fast, reasonable. References. 478-1841.

JIM MCGREGOR REPAIRS and alterations, guaranteed. 385-9239.

Painters and Decorators

CLARK AND PATTISON PAINTING CONTRACTORS LTD.
Specializing in sand blasting, spray painting, wall coverings and special coatings.
"We Cover The Island"

Victoria	384-8831	384-0443
Nanaimo		754-9321
Courtenay		336-2296

VICTORIA CUSTOM PAINTING
Experienced in all phases of interior and exterior decorating. Free estimates. Leave message at 388-5464 pager 746.

DOWSON PAINTING CONTRACTOR
Residentail Commercial
WORK GUARANTEED
Free estimates. 385-6042.

IF QUALITY AS WELL AS price is important. Call Specialty Painting at 595-4424 for a painting estimate. Fully QUALIFIED with solid REFERENCES!!!

WESTERN TEX COATING LTD. ALL TYPES OF PAINTING AND REPAIRS. EXCELLENT RATES. FREE ESTIMATES. 595-1233.

PROFESSIONAL PAINTER
Industrial, familiar with Airless equipment. Residential, paper hanging. References for both, full time employment also. 658-8047.

PAINTING AND DECORATING, reasonable rates, satisfaction guaranteed. Terms. 595-4905, 479-2473.

ROB ROY PAINTING, INterior, exterior. Reasonable rates. Free estimates. 385-4505, 595-4001.

INTERIOR/EXTERIOR brush, roller or spray, excellent job guaranteed. Free estimate, phone 386-0012.

INTERIOR/EXTERIOR brush, roller or spray, excellent job guaranteed. Free estimate, phone 386-0012.

A GOOD TIME FOR INTERIOR painting is now. 29 years experience, clean, efficient and responsible. 478-1254

NEIL'S DECORATING
Residential, commercial, wallpaper and vinyl. Winter rates. Free estimates. 386-9135.

AVAILABLE NOW, DEPENDable, quality work at fair price, interior, exterior. 385-4998, 384-3594, 595-6934.

QUALITY PAPERHANGING and painting, immediate friendly service, low rates, free estimates. 478-0992.

EXPERIENCED PAINTER, need work, interior and exterior, Plaster repair. 592-7137.

CLEAN CAREFUL PAINTING done reasonably. Sam Burrowes 385-2820, Harold Simpson 386-7097.

PAINTING INSIDE AND OUT, small repairs and free estimates. 479-4446.

LOOKING FOR QUALITY work at a low price? Call Luis 384-6104

PROFESSIONAL PAINTING, swap for what have you? 658-8192.

D. F. MCLEAN & SONS
Interior. Exterior. Free estimates. Please call 479-6468.

SEMI-RETIRED, QUALITY work. Albert Roberts, 388-5651.

Plasterers

FRIEDRICH PLASTERING and stucco. Patching specialists, older home "renewal." 656-2064.

COLEMAN PLASTERING
Quality lath and stucco. 478-9976.

STUCCOING, PLASTERING and drywall. Jimmy's Plastering, 478-1118.

Roofing and Siding

T-LOK SOLID VINYL SIDING
40 year guarantee, Good Housekeeping Seal, 5 year service contract, installed only. Vynal Home Centre 386-1934.

IRWIN INDUSTRIES. Solid vinyl siding, soffit 5'' continuous gutters. Free estimates. 382-5154

PARKER JOHNSTON LTD.
1855 BLANSHARD. 382-9181
"Roofing Victoria Since 1935"

TAR AND GRAVEL ROOFING and repair, complete home repairs. 474-1839.

ROOF REPAIRS, ALL TYPES, shakes, shingles, tar and gravel. Dave, 652-3045.

HESLOP BROTHERS ROOFing. Reroofing experts. Reliable and reasonable. 479-3274.

Stucco

THO'S STUDDERS
Stucco and Plastering, additions, repairs and renovations, gauranteed workmanship, call 592-2111 or 592-1668.

36 BUSINESS SERVICES AND DIRECTORY

Stucco

STUCCO
New homes or older homes, phone Mike 478-8775.

Sundecks

VINYL STIC FIBERGLASS DECK SYSTEM, PROFESSIONAL APPLICATION. WESTERN TEX COATING LTD. FREE ESTIMATE. 595-1233.

Sewers

FOR BLOCKED SEWERS, SURface drains, sinks, etc., phone Victoria Sewer Cleaning Ltd. 383-1825.

Tailors

LEATHERWEAR, ALTERAtions, repairs, remodelling, cleaning and dyeing. Elley's Leather Fashions, 738 Johnson, 383-7834

OAK BAY TAILORS
Tailoring, alterations, ladies and mens quality leather alterations.
1826 Oak Bay Ave. 598-4131

SUPERIOR VALET SERVICE. Suits, uniforms, coats, capes, Graduation, formals, wedding. Business and pensioner rates. 616 Admirals. 383-3211

BRITISH CUSTOM TAILORS
1311 BLANSHARD 383-2632

Tree Service

THE TIME TO PRUNE IS NOW
PHONE 479-8525
Greenleaves Tree Preservation
ESTABLISHED 17 YEARS.

CUSTOM FALLING & TOPping. "Tree Specialists." Fully insured. 385-7013 anytime.

TREE, HEDGE AND LAWN work. Insured. Reasonable. 383-4435, anytime.

SKIP'S TREE SERVICE, FREE estimates, insured, experienced work. 479-5342.

BIG WIND TREE SERVICE
low rates 388-6115

ISLAND TREE SERVICE
386-3047, anytime.

Upholstery

ACE UPHOLSTERY
477-0455
Quality workmanship. European craftsman. Free estimates.

Window Cleaners

IN TOWN, OUT OF TOWN WINdow washing, call 383-1570. Before 12 am daily or after 5 pm.

38 TRAVEL

GOING TO MAUI?
Kaanapali Beach
Condominiums $30 per day U.S. funds, summer rates, May 1st to Sept. 30th 79. Note these features: white sand beach, swimming pool, sauna, whirl pool, barbeque ranges, putting green, tennis courts and all the comforts of home. Call 479-7117 before 5 pm or 382-7642 after 5 pm and weekends. Ask for Percy or leave message.

MAUI—BEACH FRONT
DELUXE 2 BEDROOM, FULLY FURNISHED CONDOMINIUMS. PLENTY OF RECREATION AND MILES OF SANDY BEACH. WEEKLY AND MONTHLY RATES — AVAILABLE APRIL. BOOK EARLY. 383-4124.

HAWAII - 2 WEEKS
$471 via WARDAIR
LONDON - $469 via WARDAIR
-LOVEBOAT CRUISE-
To San Francisco - $262 US.
Western Travel Service
729 Johnson 382-6160

MAUI
Deluxe 2 bdr. fully furnished condominium located on a safe sandy beach. Available March 8 on.
OK Trucking Co. Ltd. 386-3414.

TORQUAY DEVON. ENGLISH Riviera. Luxury, fully furnished holiday apartment, 2-4 people from $85 a week. September only. 382-6505.

COSTA RICA
2 weeks - $735
Last flight March 25th
Details - 383-6447.

ARE YOU GOING TO HAWAII for the first time? Phone 479-0735 for information.

NEW STUDIO CONDOMINIUM, heart of Waikiki, available from March 15. 656-4845

WAIKIKI-1 BEDROOM CONDOminium. Off-season rates, May 1 to September 30. Phone 598-6566.

WAIKIKI, DELUXE 1 BEDroom condo, ideal for family of 5 or 2 couples. 721-3461.

39 PERSONALS

DIVORCED YOUNG MAN, 37, wishes to meet a young attractive lady for companionship, one who enjoys good music, fine food, camping and travelling. I have an excellent job with a secure income, and no ties. I am 160 lbs. 5'7'', brown hair, wear glasses, and considered attractive. Sincere people only reply. Recent snap and phone or address appreciated. All replies answered and held in strict confidence. Victoria Press Box 269.

WOULD JOHN WILLIAM BICKNELL or anyone knowing his whereabouts please contact Liz Richardson at 872-7711 Ministry of Human Resources, Mount Pleasant, 763 East Broadway, Vancouver, B.C., on an urgent family matter.

RAPE/ASSAULT CENTRE needs more volunteers for office work, speaking engagements and personal contact with rape victims. A new volunteer training course begins soon. Contact the Centre at 383-5545 before Feb. 26th for more information.

IS THERE ANY MAN OUT there who can help an attractive young woman new to Victoria meet people. Her interests vary from dancing to long walks in the country. Age 28-? Reply to Victoria Press, Box 224.

INTELLIGENT LADY, EARLY fifties, new to Victoria, wishes to meet business or professional man. Varied interest, nonsmoker, social drinker, between 50-62 years. Victoria Press Box 257.

SINGLES SCENE CLUB maybe for you. Social, non-profit group open to all unattached people, 21 and up. Activities include dances, ski trips, badminton, etc. Call 384-4984 or 479-6050. See our ad in today's Coming Events.

INTELLIGENT EUROPEAN lady, interested in outdoors, music, sociable, also excellent cook and housekeeper, seeks a gentleman in 40s for sharing the joys of life. Victoria Press, Box 285.

LONELY, EASY GOING WIDower, semi-retired, lovely, quiet, island living. Seeks good humored widow, 60's, interest in gardening, camping and the outdoors. Object matrimony. Please write Victoria Press Box 286.

RESTLESS GENTLEMAN, FIFties, clean and healthy, wishes to enjoy discreet day time visits with sexy lady. Age or race unimportant. Phone number please. Victoria Press, Box 248.

AFFECTIONATE OUTGOING lady wishes to meet sincere gentlemen, age 35-50 for outings and mainly companionship. Snapshot appreciated. Victoria Press Box 253.

SINCERE OUTGOING LADY wishes to meet sincere gentleman, age 39-50 for outings and mainly companionship. Snapshot appreciated. Victoria Press Box 271.

PRIMAL THERAPY
Young couple would like to meet persons having sincere interest in Primal Therapy. Phone Ray, 381-5344.

39 PERSONALS

SINGLE MAN, EARLY 40'S, would like to meet woman for sincere companionship who likes music, dancing, and outdoors. Victoria Press Box 264.

DISCREET ATTRACTIVE COUple would like to meet attractive female for mutual enjoyment and friendship, Victoria Press Box 280.

SINCERE LADY, WANTS COMpanionship of non-drinking man in 50s. Photo. Victoria Press, Box 256.

SINGLE, DIVORCED, WIdowed, etc. people, see Singles Happening ad Coming Events column this paper.

WHO CARES IF YOU ARE pregnant? Birthright does. Phone 384-1431.

WHY TALK TO YOURSELF, when you can talk to NEED, Victoria's Crisis Line, at 386-6323.

40 BUSINESS PERSONALS

Electrolysis
Not an overnight miracle, but you can be free of embarrassment of unsightly hair. No need for constant shaving or depilatories. All areas of the body can be treated. Call for free consultation, and realize how soon your problem can be solved. Cosmetique A La Carte 388-5353.

CANADIAN PSYCHIC
Psychic Readings by Denis Wilson in Tarot, Psychometry, Aura field. Mr. Wilson has made predictions on TV, radio and newspapers in Eastern Canada and South Eastern States rated by Newspaper Brampton Guardian at 83% accuracy. (1978). Phone for appointment, 388-5513 extension 442.

INCORPORATE!
$100 PLUS FILING FEES
Incorporate yourself — fast — over the telephone. Our forms and typing services are lawyer approved. Call Self-Counsel Services toll free 112-800-663-3035. Chargex and Mastercharge accepted.

CANA TRIM
GREAT CANADIAN WEIGHT PLAN. PROTEIN POWDER INCLUDES VITAMIN, MINERALS AND PROTEINS. POSSIBLE TO LOSE 3-4 LBS PER WEEK. MORE INFORMATION PHONE 386-0472, WE DELIVER.

DINE AT MANY VARIED RESTaurants and enjoy live theatre at savings of 25%-50% plus free cabaret admissions. Full years membership for two, only $15. VICTORIA DINER'S SERVICES 2389 Tod Rd. V8R 2M8, 592-7680 or 382-1510.

HAIRCUTTING NO CHARGE
Ginger Group requires models for licenced hairdresser learning advanced haircutting. Call 382-7235.

URGENT, RIDE NEED FROM Mechosin/Lagoon Rd to arrive around 8 am at Cook/Quadra. Return ride around 4.45. Pay $10 for 5 days, starting February 26. 474-2785.

HEATED POOL
Semi private with sauna, limited availability. Queen Victoria Inn. 386-2812

CANDID WEDDING PHOTOGRAPHY
With an eye for every budget. R.K. photography. 384-3266.

DIVORCE PAPERS, DOCUMwents, term papers, manuscripts, etc. Expertly typed. 386-9617

MODELS REQUIRED FOR cutting and styling, long or short hair, Image Hair Studio, 388-4314.

TROUBLED BY SOMEONE'S drinking. The Al-Anon Family Groups can help you. 382-0744 or P.O. Box 654, Victoria, V8W 2P3.

LEARN HOW TO SEEK AND receive wisdom beyond the known knowledge of humanity. Apply Victoria Press Box 222.

ROAN SOUND PRODUCTION. Tape Duplication, Recording Services, Weddings, meetings, etc. 384-6110.

VACATIONING? THE ZOO Gang, bonded and insured visits daily to care for pets, plants and home. 385-1298.

WHY TAKE A CAB, AND PAY the tab. You snooze, We'll pickup your booze. Bob's Victoria 382-3775, Sidney 656-1652.

HYPNOSIS THERAPY
For weight, tension, smoking
Phone 382-4092, a.m.

CONVERSATIONS UNLIMITED
Confidential appointment. 479-0097.

DIVORCE EVIDENCE OBTAINED
Confidential 383-3322
Mr. Goodings

LONELY? WRITE EMILY Quest Friendship Bureau, P.O. Box 5220.

MRS. PAYN-JONES, TRANCE medium, questions answered. 386-3603

EXPERT TYPING AND OTHER secretarial services, Oak Bay Fairfield. 595-1821

TYPEWRITERS, CLEANED and serviced in your home. $13.95. Evenings 595-7907.

PRIVATE INVESTIGATIONS done by professional investigators. 385-2122.

TYPING/FORMULATING LETters, reports, etc, stats typing my specialty. 479-0746 or 384-8694.

CARD READING IN DEPTH
Fifth Year 652-1765

INSTALLATIONS OF TAPEdecks in autos or trucks, 385-5143.

42 EDUCATION

BECOME A FLORIST
Courses for the beginner and advanced courses. J.J. Neville School of Floral Design, 8300 Granville Ave., Richmond, B.C. 112-273-1781

MATURE EARNEST UNIVERsity student will give private assistance in all aspects of Math to any children up to Grade 12 level. 595-4781.

TUTORING— PROFESSIONAL help by experienced teacher. French, math, new and old methods. 598-2331.

POTTERY STUDIO FOR RENT, 385-5525, 595-4756. $100/month includes Kilm, wheels.

43 DANCING

GYMNASTICS
Falcon Artistic Gymnastic School providing positive gymnastic experience in all our classes from age 4 years and older. Call 477-5981 or 383-2354, after 4

60 FUEL

MIXED ALDER AND MAPLE fireplace wood. Approximate length 22''. ½ cord delivered $30. Phone evenings only 652-1210.

SUPPORT MINOR LACROSSE, fir wood, split and delivered, heaped ¾ ton truck, $40. 658-8384, 652-3448.

PRESTO LOGS, 240 DELIVERed, $44; Eugene, 383-3528.

FIRE WOOD, ALDER, FIR, cut-split $40 truck load. 642-3958.

ALDER FIREWOOD, CUT AND split, $30 per ½ ton truck load, 642-4860.

QUALITY ALDER, $50 CORD, split and delivered. 478-4327.

63 TIMBER

WANTED—TIMBER
Standing or felled
Select logging, bulldozing
Elk Lake Timber
658-5046

63 TIMBER

PRICES ARE HIGH
We will pay to 75% of market value for standing or felled timber, selectively logged. Also contract Load and haul.
Beaver Lake Timber
383-3065

TIMBER WANTED
STANDING OR FELLED
TOP PRICES PAID
CUSTOM FALLING
385-7013

CONTRACT FALLING AND YARDING
385-7013

TIMBER WANTED, CUSTOM yarding, falling, hourly or contract, 112-743-4560 evenings.

WANTED: STANDING TIMBER or logging contract. Phone 478-2140 or 749-3868 after 5pm

WANTED CEDAR BLOCKS 18'' for barn shakes. 478-3322 or 946-4333.

65 BUILDING SUPPLIES

HOME LUMBER
& Building Supplies
470 Ardersier Rd.
385-8711

Duroid Shingles
210 wt. No. 1 Asphalt self seal. All colours in stock, per bu. $7.50

INSULATION
FIBERGLASS
PRICE PER 1,000 sq.ft.

R12—4''	$140
R20—6''	$240
R28—8''	$310

GYPROC SPECIAL
Price per 1,000 Sq. Ft.

½'' GYPROC	$110
⅝'' FIRESTOP	$145

PLYWOOD
D UNSANDED

4x8—5/16''	5.85
4x8—⅝''	9.95
4x8—¾''	12.50

SANDED FACTORY

4x8—¼''	7.50
4x8—⅜''	9.95
4x8—¾''	16.50

FRAMING LUMBER
STD. & BTR. FIR

2x4—92¼ Pet stud	$299
2x6—92¼ Pet stud	$285
2x6—8'-14'	$295

STD & BTR. HEM.

2x4—92¼ Pet stud	$265
2x6—92¼ Pet stud	$235
2x10—8'-24'	$325

KD CHANNEL SIDING
1x6 AND 1x8
KILN DRY SPRUCE
SELECT TIGHT KNOT
RANCH PANEL SIDING

1x6	$425
1x8	$475
Pre staining charge	$110

Deliveries made anywhere on Vancouver Island and Gulf Islands. Before you buy compare our prices. For quality, service and guaranteed savings, phone:
386-3374
385-8711

JUBILEE BUILDING SUPPLIES Ltd.
Jenn-Air
Try Our
Contractor Prices
Dashwood
Wood Windows
Drywall—Roofing
Insulation
Merit and Diamond
Kitchen Cabinets
Other Materials
Available
(Opposite Town & Country
Next to MacDonalds Bakery)
574 Culdethel Rd. 388-5412

Butler
GROUP
Butler Brothers Supplies
2046 Keating X-Road
652-1121

YARD SPECIALS
1x4—8' KD Spruce 48¢ ea.
2x4—Econo studs 60¢ ea.
2x6—6' M/R Hemlock 81¢ ea.
2x6—M/R Hemlock $1.50 ea.
2x2—8' M/R Hemlock 72¢ ea.
2x2—S4S Cedar 14¢ per lineal ft.
Whether you are a contractor or doing it yourself, check our low prices on quality roofing products, masonry and stucco supplies.

NORSECRAFT HARDWOOD
Industries Ltd.
383-4233
NOW IN STOCK
TEAK
Asia
ALSO: Open Saturday All Day
541 David St. 383-4233

SAANICH LUMBER YARDS

12'x20' Garage	
Roofing extra	$395.00
8'x10' Greenhouse	
6'x7'6'' Garden shed	$220.00
Work Bench materials	$ 14.00
Pram Dinghy kit	$ 57.00
5'x6' Compost box	$ 11.50
SABOT KIT 7'11''	
3041 Douglas St.	385-2486

BEAMS, JOISTS, MANTLEpieces, No. 1 clear fir, 2x10's up to 4x24's. Leave message 478-5994.

WANTED:
Old used bricks. 652-5706

70 MUSICAL INSTRUMENTS

5-PIECE DRUM SET WITH symbols, $750. 478-0447.

SMALL UPRIGHT PIANO. Call Michael 598-7013.

100 WATT COURIER BASS AMP, $200. Phone 656-5697 after 6 pm.

B FLAT CLARINET FOR SALE, excellent condition, $95. 382-7907.

1 IBANEZ GUITAR, DELUXE, $300, 478-9937.

70 MUSICAL INSTRUMENTS

AUUTHORIZED DEALER JBL
Professional Series
Raw Components
Elect. Xovers
Studio Monitors
Independant Buyers
Discount Service Ltd
939C Esquimalt Rd
385-5555

HELP!
WE NEED SPACE
USED

THOMAS	$795
EKO	$895
WURLITZER	$1095
GALANTI, 1 keyboard	$1099
KIMBALL 600	$1795
HAMMOND T595	$3395
GULBRANSEN 1811 KW	$3495

No reasonable offer refused
CASCADE
PIANO & ORGAN
in Hillside Mall
595-4124

FEBRUARY SPECIALS

BLESSING B125 Trumpet Scholastic Model	$189
KING 1407 "2B" Trombone Carry-All Case	$435
LEBLANC 1176CA Clarinet Pro-Choice Wood	$565
EVETTE 4300 Flute Quality Student Model	$195
ANGELICA AK1C Guitar Nylon String Classical	$45
DIA Electric Guitar Les Paul Copy	$210

Pamus
386-8475
MUSICAL INSTRUMENTS
1108 Blanshard (at Fort) 386-8475

WE ARE
Vancouver Island's most complete music store. Come in and see us.
Nelson's Music
1315 Government 385-9728

Baldwin
Music Gallery
STANDARD FURNITURE
ON YATES STREET
388-4034
1 only, Sherlock-Manning piano, only 2 months old $1895

COMING
SOON
SETH RYE
at the
LOWREY ORGAN
Friday, March 9
Presented By
Woodward's

FENDER RHODES
Suitcase model electric piano, excellent condition. Replacement cost $2275, now only $1675
Gleeson Music City
HOME OF HAMMOND ORGAN and HEINTZMAN PIANOS
714 Fort 388-9632

ATILLA GUITARS
From the People at
ODYSSEY
featuring:
—Grover and Schaller heads
—Badass bridges
—Di Marzio pickups
—5 year warranty
—Solid Maple Body
—4 models to choose from
—List $469 with case
our price $375
McMusic
15 minutes from town
2244 Sooke Road 478-4622
Mon.-Fri. 10-7 Sat. 9-6

HAMMOND ORGAN, SOLID oak, excellent condition, $750 or best offer, 383-1003 call mornings or evenings.

12 STRING GUITAR, BEAUTIFUL tone, excellent condition. 386-7018.

75 YEAR OLD SHREIBER piano, excellent condition. 598-3418.

GALANTI ORGAN, STILL under warranty, $1000. Open to offers. 479-2020.

STUDENT WONDERTONE trumpet. Made by Huttl. 384-6844 anytime after 5.

IBANEZ WHITE LES PAUL copy, excellent condition, $250. 383-5760.

PEAVEY PACER 50 WATT AMPlifier, excellent condition, $250. 383-5760.

AMPEG SVT HEAD, 2 JBL K140's in boxes and a band trailer. 642-3779 after 5:30pm

BALDWIN "FUN MACHINE". Current model, as new. $1200. 595-1254 or days 382-9542.

WURLITZER 330, SPRITE FUNmaker, like new, sell ½ price $650. 386-0249.

ANTIQUE PUMP ORGAN $350, student's full size violin $50, 477-2396.

STUDENT HAS GOOD HOME available for piano of affordable price. 384-0912.

LOWREY CITATION THEATRE Spinet, as new, $3800 or nearest offer, 479-8548.

BEAUTIFUL SILVER PLATED Bundy flute, in excellent condition, $200. 592-7903.

GARNET, 85 WATT AMPLIfier, excellent condition, reverb, tremelo $550. 479-5663.

PIANO WANTED
Canadian or American, 384-3935.

UPRIGHT GRAND PIANO FOR sale. Price $700. 382-1867.

70 MUSICAL INSTRUMENTS

VOX VOX VOX ORGANS
FROM $1177
PORTER MUSIC
725 CALEDONIA
382-9542

Scott
PIANO & ORGAN
Beautiful Hammond 2 manual organ with two-speed Leslie, only $1895
BLANSHARD AT JOHNSON
386-2434

Star Performer
That's what you'll be on your new Star series organ by Conn. Be a star for as little as $1669.
SOUND OF MUSIC SALES LTD.
1517 Quadra 383-0239

DIMARZIO
Over $5,000 worth, all models, including the new DUAL SOUND JAZZ BASS pickups, brass hardware, bass strings, and straplocks. Till Feb. 17 only, 25% OFF all DIMARZIO stock.
SOFT SOUNDS MUSIC
2031 Oak Bay Ave. 598-1524

EATON'S
CASH FOR
USED PIANOS
PHONE 382-7141
LOCAL 230

PROFESSIONAL
Giulietti accordian, 120 bass, completely electrified for external amp. With controls, Cost new, $1500. Asking $550. 721-5216 or leave message, 382-7238.

ROLAND EP10 ELECTRIC piano, regular $900. This month only $695
HALL-FAIRFIELD MUSIC
728 Fort St. 385-3307

COTTAGE STYLE APARTment size piano, inlaid Mahogany cabinet, $395. Pete's Place, 10 min. from Victoria, 786 Goldstream, 478-6000.

CONN ORGAN
Rhapsody model. As new. $3995 phone 598-1470.

MARSHALL 50 WATT AMP, $500. Roland Synthesizer, $800. Wurlitzer Electric piano, $1000. Terry 388-4503.

HAMMOND ORGAN, SOLID oak, excellent condition, asking $750 or best offer. Mornings or evenings, 383-1003.

STORAGE SPACE AVAILABLE in retirement home for a piano for exchange of excellent care and use of it. 595-3534.

FOR RENT P.A. 3 WAY JVL professional sound system, 1000 watts, excellent sound, $400 per month. Phone Nanaimo 754-6939.

FOR SALE, GIBSON HUMmingbird guitar, 15 years old, excellent condition, $695. Phone 595-7388.

ONE VAN HALL ALTO SAX, and one king trumpet, good condition, $200 each or best offer. 384-1752.

YAMAKI CUSTOM ACCOUSTIC guitar, over $450 new-$250 with case. 384-1889.

SELMER SERIES 9 B FLAT clarinet, $375; Leblanc Vito E flat clarinet, $175; set $500. Call388-4129 after 10 am.

ACOUSTIC 370 BASS AMP $550, offers. 384-8848.

ECHO GUITAR AND CASE, $75. 478-4246

OLD ENGLISH PIANO, $400, 383-2730.

YAMAHA GUITAR WITH CASE, immaculate, $150. 384-7348.

FLUTE- ARMSTRONG MODEL 104, as new, $200. 598-8797.

OLD WASHBURN, GOOD CONdition 386-0555

WANTED; LEFT HAND LES Paul, custom or deluxe, 595-4097.

71 MUSIC TEACHERS

ACCORDION LESSONS AND SERVICE
BERNIE PORTER
725 CALEDONIA
382-9542

CASTLE MUSIC
In the Cedar Hill Mall offering lessons and sales in PIANO, SYNTHESIZER, GUITAR, DRUMS and more. $5 per lesson.
477-7625

77 MOTORCYCLES

YAMAHA BARGAINS
BRAND NEW
77 MODEL
YAMAHA RD400
79 Price $1,999
Pick up a new 77 model now for only
$1,399

78 SPECIALS

TRAIL	
YZ80	$ 699
DT125	$1,049
DT175	$1,149
DT250	$1,399
IT175	$1,349
IT250	$1,599
TY175	$1,159
TY250	$1,389
ROAD	
YB100	$ 699
RD400	$1,699
SR500	$1,899
XS650	$2,399
XS650 Special	$2,699
XS750 Special	#3,199
XS1100	#3,899

MULLINS MARINE
925 Yates St. D00365A
382-1928 382-4515

SEKINE 10 SPEED, EXCELlent condition, $110. 382-7515.

76 SUZUKI RM100, MINT CONdition, extras, $700. 479-3245.

WANTED: STOCK SEAT FOR Honda 750K3. 386-6890.

1974 YAMAHA RD-350, $1000 OR best offer. Phone 388-5383.

73 YAMAHA 250MX, EXCELlent condition, $400. 477-6769.

77 MOTORCYCLES

LOOK
AT THESE DEALS
ON NEW
78 HONDAS
Till Feb. 28th only or while stock lasts.

3 CT90	$789
1 XL175	$1,189
3 XL350	$1,599
1 CB125	$889
3 CB400 T1	$1,399
2 CB400 A	$1,799
4 CB550 K	$2,299
3 CB750 K	$2,699
1 CB750 F	$2,899

PLUS
78 HONDA CB125's (Ex-Safety Council). Full new bike warranty your choice.
$769
MULLINS MARINE
925 Yates St. D-00365A
382-1928 382-4515

MOPEDS — NEW
All new Moped prices include a pre-delivery inspection, a 300 mi. service, a 6 mos. defective parts guarantee with no mileage limit.

AMF-Roadmaster	$269
Velo-Solex 3800	$290
Velo-Solex 4600 US	$395
Solo-Mars Top Rider	$395
Mobylette 40S	$439
Solo-Mars M13D	$439
Solo-Mars M13	$469
Honda P C 50A	$469
Vespa Bravo	$499
Mobylette H40 VL	$519
Mobylette H50 VL	$599
B R Mini bike (except motor)	$139

We repair and service all Mopeds and mini bike makes.
ISLAND MOTORS
602 ESQUIMALT RD.
385-3515 DL1920A

USED BIKE CLEARANCE
WE NEED ROOM!
Over 50 used Bikes from 50cc to 1000cc. All makes and models. Sale prices on most units now. Some reduced up to $500.
SEE US NOW
SALE ENDS MAR. 1st.
MULLINS MARINE
925 Yates St. D00365A
382-1928 382-4515

SEE US LAST.
Before you buy!!
Very few '78's left at Outstanding Savings.
VICTORIA HONDA
386-8364 2851 DOUGLAS
DL01953A

POWERTOWN M.C.
Service to all Makes. Hi-Performance parts. 384-1249. D199169A. 614 Grenville.

1978 HONDA, GL-1000, WINDjammer SS fairing and lowers, touring rack and case, crashbars, only 600 km. Car trades welcome. 592-0613.

MOTO GUZZI 850, 1972 MODEL, white with black fairing, two helmets, 4500 miles. On display at Ken Prasing Equipment, 934 Goldstream.

78 HONDA CB 400, ONLY 2,000 km, excellent condition, must sell. 477-0683 between 5:30-7, Tuesday through Fri.

1975 YAMAHA 400 ENDURO; trail only, many new parts, good mechanical condition. $400 firm. 386-1209, 478-2256, after 5 pm.

WANTED
1969-74 Moto Guzzi Ambassador or Eldorado. 537-2839 collect Saltspring.

SUPERSPORT, 750CC, F2, Honda 1977. Black, super clean, 1600 miles, $2600, 384-2777 after 5 pm.

TIRED OF SANDING AND scraping? Let me sand blast it for you. Mobile, general and precision work. 385-6586.

MUST SELL, 1974 KAWASAKI 750 triple, excellent condition, offers. Will consider partial trade for auto. 652-1896.

FREDERICK MOTORS
SUZUKI—KAWASAKI—BMW
616 Queens DL00834A 383-0823

LEATHER JACKETS
A good selection in stock at great prices
BRROKLANDS MOTORCYCLES
937 Fort 383-5926
DL 1271

'76 H-D, 250 SS, NEW IN '78, 4,000 miles, excellent shape, $795, cheap. 474-1050, 12-7 weekdays.

1974 KAWASAKI TRAIL BIKE, good condition, $500 or best offer, 749-6010.

'76 YAMAHA 650, EXTRAS, $1,-700. '68 Honda 350, $500. 479-7545 after 7 pm.

MUST SELL 1977 SUZUKI GS 400, excellent condition, 8,000 miles, $1250, or best offer, 385-9153.

978 DS 185 SUZUKI, LIKE NEW, offers, 478-2279 ask for Perry 5-7 nights.

REBUILT 250 YAMAHA YZ Monoshock, $700 or best offer, 383-4842

'77 SUZUKI ENDURO 185, GOOD running condition. $650 or best offer. 658-5975.

HANG 2 CUSTOM SEAT, FOR 550 or 750 Suzuki GS, as new $100. 478-8076 or 592-1115.

76 400 YAMAHA ENDURO, good condition, $975, OBO, 598-1040.

1977 HONDA XL125, 3,500 miles, excellent condition, asking $650. 652-4758.

1977 HONDA XL250, ROAD AND Trail, 3,000 miles. Like new $950. 112-245-7901 Ladysmith.

77 YAMAHA GT80, 500 MILES only, trade for small car equal value. 478-4830.

77 HONDA 360T, IMMACULATE, low mileage, $1050 or best offer. 479-0696.

78 HONDA 185 TWIM STAR, 9500 km, helmets. $1100. 656-1723

HONDA 50 CC MOPED, EXCELlent condition. Offers. 386-7018.

1976 YAMAHA TY-175, EXCELlent shape. 386-7828.

1977 YAMAHA 500, 3500 KM. 383-7644, after 5.

1976 YAMAHA 250 TY. $750 477-5594 between 5-7pm

77 175TY, LIKE NEW, MUST sell, offers. 477-6255.

1975 CAN-AM TNT 175, WELL maintained, $600. 384-6779.

HOME-MADE MOTORIZED bike, goes great. 477-3136.

78 BICYCLES

NEW AND USED BICYCLES
Professional bicycle repairs. Very reasonable rates.
RENO BIKES
2519 Gov't St. 384-5514

MENS APOLLO MK III 10-speed, excellent condition, $175. 383-4502 after 5 p.m.

FOLDING 500, 20" WHEEL, EXcellent condition, $75 firm. Phone 477-2984

TWO SUPERIOR QUALITY 10-speeds, 19", 23", must sell, moving. 388-7829.

LADIES NEW MONASHEE 10-speed, boys near new 10-speed Monashee, best offer. 479-1319.

MANS 10 SPEED, $25 AS IS. 595-2573

WANTED: MOULTON 4 SPEED bicycle. Phone 386-1809.

PEUGEOT 10-SPEED, $110, good condition. 477-3136.

80 BOATS and MARINE

gp
"It's The Service That Sets Us Apart"
NEW
18' HOURSTON GLASSCRAFT
—Standup camper back
—140 h.p. Johnson o.b.
—2200 Road Runner trailer
$9495
GOOD SELECTION OF USED RUNABOUTS
LOTS OF USED MOTORS
NEW
BAYLINER
HOURSTON
GLASSCRAFT
MIRROCRAFT
JOHNSON OUTBOARD
VOLVO—OMC
STERNDRIVES—TRAILERS ACCESSORIES
AT
"GIBSON
Powercraft Centre Ltd.
2520 Gov't St. (near Bay)
382-8291

80 BOATS and MARINE

MATURE SKIPPER FOR WEST coast freezer troller, must be insurable, resume of past experience necessary, contract terms negotiable. Apply Victoria Press Box 276.

47' TROLLER, 2 YEAR B LIcense, fully equipped, new wiring, hydraulics, Wagner steering, deck, etc, 475 Chrysler diesel. Phone Salt Spring 653-4272 after 7 pm.

1977 17'10" BAYLINER QUARter master 135 hp, electric start, Johnson outboard, CB radio, depth finder, canvas top, 3 gas tanks, 4 life jkts, Roadrunner trailer, $6950. 474-1381.

AC AND DC ELECTRICAL, heating and other systems, designed, installed, maintained. Webasto diesal furnace dealer. Marintech Systems, 10200 Bower Bank Rd. Sidney, B.C.

USED OUTBOARDS
Great selection from
2 h.p. to 100 h.p.
GIBSON POWERCRAFT
382-8291

LADY SLIPPER, WHITEHALL replica in fiberglass, row, sail or power, length 14', beam 3'7", 90 lbs, $690. Ace Yachts, Site 53, Box 7, RR 1 Lantzville, BC.

57' STEEL TROLLER, 4 YEARS old, 10 year B licence, written offers to $225,000. As is, where is. Write N.R. Box 394 Prince Rupert, B.C.

W.C. ALUM. GILLNET DRUM, Easthope Drive, 5⅛x60x200, 6"x60x200, 6"x90x300, bale 5¼x90x300. Gillnets. 112-291-9883 (Vanc).

PETFORD BROTHERS CUStom finishing, specialest in marine and home woodwork. For free estimates phone Brian 479-6103 or Don 652-1317.

ALBIN 25 DELUXE, AFT cabin, Volvo diesel, in excellent condition, totally equipped. Ideal family cruiser. Must be sold. All offers considered. 477-4405.

TAYLOR PRESSURE KEROsene heater with S.S. stack and fuel tank, $145. Sharps HSR208 kerosene katalytic heater, $100. 598-5814.

WANT TO CHARTER HERRING licence, have troller, skiff and gear. 474-1670 or 478-2896 after 5.

BRADY-LEE CHARTERS, sport salmon fishing and diving excursions, guaranteed good times. 479-8983, 479-3476, after 5.

40' WEST COAST troller, "A" license, Auriga, seen daily Fisherman's Wharf Victoria, float 8.

74 20' BAYLINER, WITH TRAILer, loaded must be seen, berthed untill Oct. at Chena Marina, 478-6740 after 5.

FOR SALE BY OWNER, F/V "Pacific Wind", fully equipped 41' freezer/troller, built 1977, 10 ton "A" lic. 478-1902.

24'X8' CUSTOM CRAFT, FIBERlass hull with 165 HP Mercruiser inboard/outboard. Must sell, $4500. 112-743-4202.

MARINE MULTIPLE LISTINGS Service. Let us find a boat for you. We will also sell your present boat. 656-3598.

1964 65 HORSEPOWER MERcury electric start with controls, tank and tach. Good condition, $550. 652-5842.

FOR SALE, 185 HP OWENS Flag Ship inboard marine engine and transmission. Cash and trade, 652-2747.

1977, 20 HP EVINRUDE LONGshaft, with short-shaft conversion, no salt, excellent condition, $600. 478-8992 after 5 pm.

VIKING 33 RACING SAILBOAT, diesel, Barient winches, spinnaker gear, $39,000. 112-521-4189. Vancouver.

13'6" GLASS OVER PLYWOOD, with trailer and windshield. 18 hp Evinrude with controls, $700, 642-3503.

McQUADES MARINE SUPPLY
Since 1858 we've been mucking about with boating gear.
1252 Wharf St. 388-4343

SAILTREND
1157 Newport 592-2711

FOR SALE: "A" LICENCE tonnage, also "C" licence. Ph. 682-3816.

BOAT LETTERING A SPEcialty. Phone Ken Warner, 652-2007.

14½ K AND C, 40 HORSE Evinrude, aluminum trailer, top, $1795. 479-5659.

80 BOATS and MARINE

THUNDERBIRD YACHT SALES
WESTPORT MARINA
Next to Swartz Bay Ferry
2075 Tyron Road, Sidney, B.C.
656-5832
NEW & BROKERAGE boats
OPEN 6 days a week
9 a.m.-5 p.m. Closed Tues.

PACKERS WANTED
For Herring Season
Lucrative Contracts
Offered to Qualified
Vessel Owners
CONTACT RON HULL
748-2131, 748-4663
Res 748-1905

"CHALORE" 38' WESTCOAST Troller $105,000
"Wanderlust II" 33'6" Gillnet Troller $79,400
"Northern Dancer" 42' W.C. Troller $168,000
All are "A Lic."
"Hi Mary" 46.2' C Lic.
Fully equipped. Offers.
SQUIRE BOAT BROKERAGE
384-3363

DJ YACHTS
Good listings required in all sizes of vessels — both sail and power. We have Customers waiting! New listing — 20' Newport Sloop, good clean starter sail. Only $6995. Joyce Omlid and Don White 656-5558. Randy Boyle 598-3366.

VAN ISLE MARINA
BROKERAGE
Due to the very high demand for large vessels, we require more listings of 26' to 55' power and sailboats. Display dock spaceavailable. Please call John Allen, 2320 Harbour Rd., Sidney, 656-1138.

Canoe Cove
Yacht Sales
Open 7 Days a Week
656-5711 659-3918
Evenings, 652-4386

West Coast
Trollers
The Fastest Way
To Sell!
List with us for prompt, courteous service. For further information call Peter Coombs or Jim Squire at Squire Boat Brokerage.
304-45 Bastion Sq. 384-3363

BEAUTIFUL!
New 16' fiberglass runabout, sleeper seats, mechanical steering, floatation, matching upholstery, excellent fishing or ski boat. 1973 40 hp Johnston longshaft, manual, rebuilt $450. Good heat exchanger for V8 $100. 642-4101 evenings.

LANDING CRAFT
SeaLander
Loading craft style, work or crew boat. 4 models. 1-8 ton loads.
Sealander Marine Corp.
119 Charles St., N. Van. 929-5451

Allstate
MARINE INSURANCE
Excellent Rates.
Low deductibles.
HENDERSON REALTY 385-9741

ALWEST 370
In perfect condition. Boathouse kept. Twin 170 Volvos, low hours, 7.5 kw. gen. Command bridge. V.H.F. and MF radios. Electric winch, 10' dinghy with 4-H.P. Merc and much more. Call Vancouver: 922-1943.

SPECIAL 30 FT. DELUXE cabin cruiser, excellent for Gulf Island and B.C. coast. Red cedar on oak hull, accommodation for five, hot-cold shower, full galley, excellent ground tackle, and the best in radios, $23,000. To view, Fishermans's Wharf, Victoria, finger no. 10. 384-2568.

Tollycraft
LUXURY OFFSHORE CRUISERS
CEDAR GROVE MARINA
656-2580

RADIOS—SOUNDERS—RADAR
VHF — Single Sideband — CB radio — Flasher depth sounders — Radar — Chart recording sounders — Sales — Service — Installation.
Ball and Shemilt Electronics Ltd.
1 West Brunside Rd. 386-9414

TUESDAY STORM SPECIAL: Fore, aft and cabin sections of 17' plywood boat, ideal for thrifty boat builder, playground or museum. Reliable 18 horse outboard, life jacket, remote controls, rod holders, etc. No reasonable offer refused. 656-2690.

NAUTICAL DESIGN GALLEY WARE
6 place setting -24 pieces
$28.95.
Suntime Yacht Shop, 656-2434
2403 Beacon Ave. Sidney.

42' GARDEN DESIGNED Trawler. Flying bridge, radar, recording sounder, 3 radios, furnace, constavolt, 7½ kilowat generator, V8-71 Detroit diesel, excellent condition, $129,000. Phone 723-6161 after 6 pm.

42 FOOT GARDEN DESIGN trawler. Flying bridge, radar, recording sounder, 3 radios, furnace, Constevolt 7½ kw generator, V8-71 Detroit diesel. Excellent condition. $129,000. Phone 723-6161 after 6:00 p.m.

WINDSURFERS, WINDBUGgies, lessons and accessories. See our display at Mayfair Shopping Center's Water Festival, February 12-17. Windjammer Recreational Products, 1309 Blanshard Street, 383-8321.

28' GLASS PLY 1977, TWIN 233 Merc inbds., H/C pressure, shower, completely equipped with finest available. Priced at $44,500. View by appointment at Victoria Boat Mart, 453 Head St. 383-3324.

HAFBRA GURDIES, 8 SPOOLS with hydraulic motors and valves, best offer; galvanized 60 gallon tank, brand new $150, best offer; aluminum West Coast drum, with drive and rollers, sacrifice at $800. 478-0298.

IF YOU HAVE BEEN LOOKING for an immaculate, safe, fiberglass, family boat, then I may have the boat for you. 1976, 23 ft. Bellboy sedan cruiser, with just to many options to list. If interested, please phone 478-2954.

27' LAPSTRAKE CRUISER, Garden design, custom built, 9 years. Excellent craftsmanship, very seaworthy, fully equipped, well maintained, inboard, outboard V-8 power, $10,000. 386-3808.

All purpose, safe family boat. Sailing and fishing. Double hull, cat. bottom, main sail, jib and "Seagull" outboard engine. "Tabor Yak", 10½' by 4½'. $995 477-4439

SAN JUAN 24 MKII, 5 SAILS, digital knotmeter, adjustable backstay, stove, head, many extras, immaculate condition. $15,900, o.b.o. 530-8391.

1970 GREW, 17'6", 165 HP, MERcruiser, full canvas top, Bennett trim tabs, fresh water cooling, 2,200 lb. E-Z Loader trailer, $6,-200, 112-743-9422 Shawnigan Lake.

FIBERFORM SITKA 22.6 FT. 188 Merc Cruiser, stern drive, excellent condition. Also 16' Hourston 40 horsepower and 6 horsepower Evinrude, trailer, downrigger, and CB. 642-3584.

12' ALUMINUM CARTOPPER and oars, $100 firm. 382-2700.

22' 5 TON HERRING SKIP, $2,-000. 598-3694.

'73 19' K&C, 165 OMC, FWC, INboard, outboard. 479-1945.

10' HYDROPLANE AND TRAILer, $575. Call after 5, 386-0107.

FOR SALE BOY'S COMPLETE wet suit, $175. 477-1333.

80 BOATS and MARINE

USED BOATS

12' SMOKERCRAFT	$595
14' VIKING, 20 Merc, trailer	$1495
16' FIBERFORM, 115 Merc, Caulkins trailer	$4495
18' CANAVENTURE, 120 Mercruiser, Caulkins Trlr.	$8995
18' TRI SONIC, 188 Mercruiser, tandem trailer	$9995
19' SURF TAMER, 115 Evinrude, trailer	$3695
21' BELLBOY, 165 Mercruiser	$7995
24' REINELL, 188 Mercruiser	$11,500

Mercury Marine
800 Cloverdale
385-1457

Ray Mason's
ISLAND MARINE
COMMERCIAL VESSEL BROKERS
SERVING THE WEST COAST
479-8822
652-4481
42' TROLLER
Very comfortable for retiring gentleman
$165,000.
38' FIBREGLASS
Combination Gillnet Troller with halibut privileges. Lots of gear, full electronics.
$140,000

BOATSHOW
AT
MAYFAIR MALL
FEB. 12-17
Featuring New
CAMPIONS
DOUBLE EAGLES
JOHNSON OUTBOARDS
ROADRUNNER TRAILERS
at Special Prices
from
bob whyte marine ltd.
SALES AND SERVICE
Corner Harbour and Resthaven
656-7286 SIDNEY
OPEN EVERY DAY
8:30 A.M. 'TIL 5:30 P.M.

MERCURY CLEARANCE
On Carryover Models

2—77 4.5 Longs.	$ 469
2—77 9.8 Longs.	$ 829
1—78 4.5 Shorts	$ 489
3—78 7.5 Shorts.	$ 695
4—78 7.5 Longs.	$ 709
1—78 9.8 Shorts.	$ 849
1—78 9.8 Longs.	$ 865
1—78 20 Shorts.	$ 999
2—78 20 Longs.	$1019
1—78 115 EL.	$2899
1—78 140 EL.	$2999

MULLINS
MARINE
925 Yates St. 382-4515

PELAGIC
PACIFIC INDUSTRIES (1974) LTD.
a COMPLETE stock of
FIBERGLASS
AND
EPOXY
MATERIALS
ZSPAR
MARINE PAINTS
428 E. Burnside
VICTORIA
386-1811 386-7814

ZODIAC
Inflatable Boats
INVENTORY CLEARANCE
MANY USED BOATS IN EXCELLENT CONDITION WITH FULL WARRANTY.
ZODIAC MARINE LTD.
1218 WHARF ST. (LOWER LEVEL HARTWIG COURT), 388-7444.

BOATS AND MOTORS
NEW AND USED
2 H.P. UP TO 240 H.P.
ZODIACS—AVONS
METZLER—SEVYLOR
EVINRUDE—SUZUKI
O.M.C.—MERC CRUISERS
VOLVO—YANMAR DIESELS
"INFLATABLE BOAT CENTRE"
OAK BAY MARINE
1327 BEACH DR. 598-3393
OPEN 7 DAYS A WEEK

HARBOUR MACHINE LTD.
CHRYSLER—VOLVO
Marine gas and diesel engines
Complete Propeller and Shaft repairs
One day service when necessary
Custom Machine and Welding work
31 Erie Street 383-6555

WE ARE
DINGHY SPECIALISTS
And carry the largest selection in stock in B.C. Davidson, Livingston, Galleon, Haida, Hawthorne, Sportyak and many others. Cartoppers, too.
ALL BAY MARINA
2238 Harbour Rd. Sidney
(Open 6 days 8:30-5:30
Closed Mondays)

40' TROLLER, 10 TON A LIcense, phone after 5:30, 385-6635.

22 FT. SPENCER, CABIN, I/O, all extras, 479-5575.

80 BOATS and MARINE

WANTED 1 TON A LICENSE, will pay top dollar. Phone after 6, 477-7332.

34' TROLLER, "IMAR", NO LIcence, completely rebuilt, diesel powered. 478-6602.

BOAT LETTERING A SPEcialty. Phone Ken Warner, 652-2007.

25' GREW IN EXCELLENT condition, with 235 OMC. Phone 388-4844 days.

28' ALL FIBERGLASS DISplacement cruiser, $19,900, call after 6, 652-3720.

14'6" ISLANDER, COMPLETEly rebuilt 50 Merc, Eze-load trailer. $2100 offers. 478-6496.

1976 BELL BOY AND TRAILER, 125 Mercury outboard. For quick sale $6400. Phone 385-3916.

24' SEARAY, TWIN 165 MERCS, 300 hours, many extras. $17,500. 383-3068.

30' WOODEN CABIN CRUISER, many extras, private sale, $13,-500. 386-0456 messages.

WANTED: RECENT MODEL, 17' to 19' fiberglass boat with I/O, good condition, 748-0576.

20 HP MERC THUNDERBOLT ignition, tank, controls, $680. 478-0245.

50 HP MERC WITH CONTROLS and two tanks, $450. 652-4984 or 479-3021.

1973 MARLIN DEEP V, 15', 50 Evinrude, E-Z load trailer, $2650. 474-1716.

1975 EVINRUDE 9.9 HORSEpower, long shaft, like new. $550. 595-5233

DECKHAND LOOKING FOR work for herring, salmon season. 385-0778.

FOR SALE—43' STAYS'L Schooner (South-Wind), launched 1970. 598-4675.

16'6 FIBERGLASS GLASPAR, deep-V, no motor, no trailer, $500 or offers. 478-4154.

1967 9½ JOHNSON WITH TANK and hose; needs little work. $95. 592-7252.

1976, 9.8 HP MERC., EXCELlent condition, $500. 478-8992 after 5 pm.

WANTED: 4 TON A LICENCE. Will trade 5 ton A licence. 598-2127.

CONTROLS AND STEERING for 40 hp Mercury outboard wanted for cash. 598-5310.

"C" LICENCE REQUIRED FOR cash with or without fishing boat. 598-5310.

SHARP KERESONE BOAT heater HSR-70F, used twice. Best offer. 598-1219.

15 HP JOHNSON ELECTRIC, long shaft, electronic ignition. Excellent condition, 592-0700.

21-22' TANDEM BOAT TRAILer, GVW 5850 pounds with surge brakes, $2000 or offers. 478-4086.

1976-7.5 HP MERC. EXCELlent condition, low hours, $475. 382-7515.

FOR SALE AT MAPLE BAY, 42' boathouse with own meter, $2250, 748-2246 after 6.

20' CRUISER FOR SALE, motor and tandem trailer, like new condition. 382-1049.

14' FISHING BOAT FOR SALE, $250 or near offer, 656-3260.

ONE MINTON 9' DINGHY AS new, 656-5150.

81 SAILBOATS

27' CATALINA
4 Berths + Fold-down Dinette, full standing head room, O/B power, jib, Genoa and main. Dodger, compass, sounder, C/B. $18,900
CEDAR GROVE MARINA
656-2580

PEARSON TRITON 29
Glass. Full keel Alberg design. Atomic 4 inboard, new main and 180 Genoa, VHF, sounder, spinnaker, new survey and bottom paint. On display Gypsy Yacht Sales, 2270 Harbour Rd., Sidney, 656-5591.

40' KETCH SUITABLE FOR offshore traditional $65,500.
36' Ketch, dsl., aft cabin, $43,500.
30' Sloop, Fg, dsl, $32,900.
Cal 28 Sloop dsl, $21,500
30' Monk power cruiser, $23,500.
26' Campion Cmd br. $21,500.
These and more at Maple Bay.
GEOFF SIMPSON 748-3242

"C&C 30"
Fully equipped with 5 sails, including spinnnaker. B and G Speedo, Sounder, V.H.F., Dodger, stereo, custom upholstery, kerosene range, and much more, for $35,900. To view call 384-6013.

TANZER 26 SLOOP WITH MAIN, jib, genoa, L+M Spinniker with all gear, knot meter, sounder, compass, shore power, 9.9 Evenrude with generator, CB radio, 2 burner stove, dinghy and oars, anchor and chain. $18,000. 598-5814.

WE SELL SAILING
San Juan
Pearson, Islander, Hughes
Brokerage Boats
Finn Nielsen
385-4111 746-6260
Blue Water Yachts Ltd.

'78 CATALINA 27
8 months old, new sails, dinette model, sleeps 6. Sounder, marine radio, compass, anchor, Johnson O/B. $18,500. 382-6861, after 4.

WINDSURFERS, WINDBUGgies, lessons and accessories. See our display at Mayfair Shopping Center's Water Festival, February 12-17. Windjammer Recreational Products, 1309 Blanshard Street, 383-8321.

ENJOY THE GOOD LIFE
Buy this CAL 20, and buy safe, economical boating satisfaction.
477-8025

TANZER SAILBOATS
1979 Models on Display At
BOB WHYTE MARINE
Corner Harbour & Resthaven
Sidney 656-7286

BAGHEERA
Completely equipped San Juan 24, 5 sails and complete electronics and full racing gear. Excellent condition. Call 595-2778 or 385-1383. M. O'Connor.

VICTORIA HONDA
OUTBOARDS for the sailor
7½ hp and 9.9 hp in stock
2851 Douglas 386-8364

HILL SAILS
10134 MacDonald
Park Rd. Sidney, B.C.
656-4033.

ERICSON YACHTS
Anglers' Anchorage Marina
933 Marchant, Brentwood Bay
652-3531.

HUGHES 29
4 sails including new L & M spinnaker, atomic 4 engine, teak interior, many extras, $23,250. 479-5725.

SAILPOWER UNLIMITED INvites you to learn to sail. 4 on the water lessons in basic boat handling, navigation and safety. 595-2684.

GRAMPION 28
1977, 10 hp Volvo diesel. Depth sounder, VHF, 6'2" head room, 8' dingy and oars, etc. In A1 condition. $30,000. 598-2429

DEAL FELL THROUGH, Creampuff 1977 San Juan 24 still available, many extras. $12,900. Call collect, 629-3543.

PY23 POCKET CRUISER, DEluxe model. Fully equipped with lots of extra features. Asking $12,-000. 383-5118.

1975 ERICSON 29, PEDESTAL steering, 4 sails, tall rigg, excellent condition and extras, $33,500. 382-6651, 592-9228.

27' O'DAY SAILBOAT, 2 YEARS old, 5 sails including spinnaker, OMC sail drive engine with folding prop, $24,000. 112-248-3973.

81 SAILBOATS

NATIONAL
SAIL
CAL 29. Built '74. Volvo diesel. 6 berths. 4 sails incl. spinnaker. Ready to cruise or race $31,000
PACIFIC 40 ketch. Built by Philbrooks Fibreglass hull (Lloyds 100) AL OMC 40 h.p. diesel. 6 berths in 3 cabins. An exceptional cruising boat suitable liveaboard. $61,500
POWER
YAR 26 fibreglass diesel cruiser. Nissan 52 h.p. 4 berth. All teak interior. $28,000
28' Tricabin fibreglass diesel cruiser built in Denmark. 6 berths. Ford 80 h.p. diesel. $65,900.
NATIONAL
Boat Sales Ltd.
2060 White Birch Road
Sidney, B.C.
V8L 2R1 Tel. (604) 656-3966
AND ALSO AT
False Creek, Vancouver

SEA CHEST MARINE SUPPLIES
Force 10, cabin heaters; fire extinguishers $11.95. 9732 First St, Sidney, 656-2421.

32' SEABORN, FIN KEEL, 8 sails, $20,000 MMLS, 656-3598.

CROWN 23. FULLY EQUIPPED for racing and cruising. 6 sails. 477-8094

1976 TANZER 26, GOOD CONDItion, many extras. $17,100. 385-7173

CATALINA 27, FULLY equipped for cruising and racing, reasonable, 477-4134.

VEGA 27, 1 YEAR OLD, BEAUtifully equipped for cruising, diesel auxilary, 652-3520.

WANTED: NO. 1 GENOA, LUFF 37', LP 18'-20'. 477-4405.

SAN JUAN 24, 1974, 3 SAILS, 7½ Merc, $10,800, 598-5897.

LASER BEST FUN AFLOAT $650. 477-5517 except Fri eve.

92 SPORTING GOODS

Robinson's
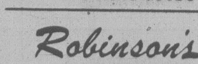
50th ANNIVERSARY
Check Our Prices
Colts for the collector, 15 Lightnings, Thunderers, Navys, single action, some mint.
SHOTGUNS — Browning 12G auto 5 $395, Win 12G 3" pump $179, Ithica Cent. 12G trap $599, Stevens 12G dble $139, Win. 12G auto $249, Win. mod 12 12G $399, Mossberg 12G pump $134, Rem 12G auto $189.
Airguns 25 Models Rifles, Pistols
LARGEST SELECTION
Don't Forget — Be A Winner
This Month RCBS Ruckchucker
11 Draws — 11 Winners
1307 Broad 385-3429

INTERNATIONAL KNIVES
RIFLES — PISTOLS — SHOTGUNS
Smith & Wesson stainless steel 22 cal.
Colt 22 match target 22 auto.
Colt 25 cal. pocket auto.
Star 9mm auto.
Ruger 45 cal. single action
Marlin 357 mag. carbine
Euroarms 357 mag. 1873 carbine
Rem. 20 GA 3" mag lightweight
Rem. Mod. 700 6mm cal.
BRNO Fox 222 cal.
Ithaca 16 GA. double
WE HAVE THE EDGE
574 YATES 383-2422

RIMPAC DIVERS Ltd.
Next scuba diving course starts Feb. 19. Enroll now in the all new easy diving course which stresses safety. Visit the shop at 9818 5th St. Sidney or phone 656-6313.
"Rimpac A Leader In Diver Education"
See us at the
Mayfair Mall Feb. 12-17

PLAY-MOR
RECREATIONS LTD.
Billiard Tables, Shuffleboards
Cues and Accessories
!Special-Foosball-Special!
Games Room Lights
517 KELVIN 384-3332

FRANK WHITE'S SCUBA SHOP
832 Fisgard 385-4713
The Leaders in safety and instructions for 21 yrs. Courses starting every month.

SKIS, OLYMPIC GS, PAIR 185cm, pair 200cm, with Solomon 404 bindings, hardly used, pair of Junior Gazelle 135cm, Solomon 101 bindings, ski boots-lady's size 9, men's 11½, black boy's figure skates, pair Wifa size 5 and 4, 652-4486.

CAMPER COOKING UNIT AND sink, $200; icebox, $30; 303 with scope, $75. Wanted- skis, 180cm. 388-7049.

5'10"-11" MALE DOUBLE lined wetsuit and gear, $230. 656-2875.

CHESTNUT WOOD AND CANvas 17' canoe, excellent condition. 598-7147 after 6 pm.

DECKED CEDARSTRIP ocean going canoe. $1400. Exceptionally beautiful. 382-1078

ROSSIGNOL ROC COMPETION skis, 185cm, with Salomon gold 555, used once. 721-3794.

22/22 MAGNUM, RUGER REvolver, good condition, best offer. 479-0064.

LADY'S WET SUIT, SIZE 10, used 5 times, like new, $200. 479-8084.

SINGLE SHOT BOLT ACTION 22 rifle, $25, perfect condition. 592-9030.

B.C. HISTORICAL ARMS GUN Show. The Moose Hall, Nanaimo, Sunday, February 18, 10am-4pm.

MISS GARMONT, SKI BOOTS, size 6½, almost new. $50. 592-7903.

WANTED: USED WEIGHT FOR barbell set. 384-4765 or 381-5219.

DRY SUIT AS NEW, OFFERS. 477-0418.

NORDICA SKI BOOTS, SIZE 7, $30. 477-6682.

BRISACK SKI JACKET, SIZE 40, Brisack warmups. 592-4660.

COMPLETE SCUBA SYSTEM, $280. 479-0704.

PING PONG TABLE, $35, BAG Boy golf cart, $15, 592-9679.

P.38 BYF 44, MINT CONDITION, $200. 598-1709.

ONE PAIR GOOD SKIS WITH poles, best offer. 479-0696.

93 CAMERAS, SUPPLIES and PHOTO FINISHING

ONE LEICA M3, 1.2 LENS, SINgle stroke wind and case, 656-5150.

HASSELBLAD SYSTEM, $2900. Call after 6:15 pm. 592-6628.

SEAL DRY MOUNT PRESS, 8½x11½, $150. 388-5073.

93 CAMERAS, SUPPLIES and PHOTO FINISHING

bill's photo supply
DOWNTOWN at
1672 Douglas
383-7443
LANGFORD at
800 Goldstream
478-2712
2047 Oak Bay Ave.
592-3122
THIS WEEK
Featuring
Speedy camera repairs being done on the premises. Stop in and let us find your problems.

bill's photo supply
DOWNTOWN at
1672 Douglas
383-7443
LANGFORD at
800 Goldstream
478-2712
2047 Oak Bay Ave.
592-3122
THIS WEEK
Featuring
Top quality budget priced Tokina lenses to fit your camera.

city photo
1227 Gov't.
385-5633
7x35 BINOCULARS WITH CASE $34.95.

BEST OFFER. 8"X10" KORONA view camera. Cherrywood body. Carl Zeiss lens. Excellent condition. Complete with accessories and case. 652-3267.

SAT. ONLY—615 FORT
Olympus Trip 35 W/flash. $99.95. ISLAND COLURS LABS.

E.LEITZ FOCOTAR 50MM F.4.5 enlarging lens. Absolute mint as new condition, sacrifice $450 o b o. 598-3590 after 6 pm.

LEITZ 19MM ELMARIT-R; 90mm Summicron-R. 479-0660.

96 RANGES, STOVES and FURNACES

Microwave Oven Rentals
Month to month
Homark Sales Ltd.
595-7111
Rent to own or commercial leases also available.

100,000 BTU INGLIS DOWNflow, well maintained, approx. 10 years, very good shape, controls plus approx. 80 feet ductwork. $140. Offers. 479-8326.

TWO BURNER 120 VOLT PLUG in oven $50.00. Four burner Beach Gas Range hardly used $75.00. 592-3987.

BEACHER WOOD AND COAL cook stove, excellent condition, $350. 478-6669.

ENTERPRISE WHITE ENAMel wood or coal kitchen range, $150. 478-2769.

GE 24-INCH ELECTRIC range, Gurney coal-wood cook stove. 479-2962.

VIKING COPPER TONE range, as new, 30 day guarantee, $125. 383-1689.

MOFFAT ELECTRIC RANGE, white, rotisserie. Excellent condition. $100. 478-6488.

2 COMBINATION WOOD-COALgas ranges in excellent condition. Reasonable. 477-1420.

VIKING ELECTRIC RANGE, 32", good condition. 592-7202.

97 FURNITURE

GOOD USED

2 pc chesterfield suites	$69-$99
Hid a beds, double bed size from	$159
2 pc 4 cushion chesterfield suite	$249
5 pc dinette	$109
6 pc bleached mahogany dining room suite, table, 4 chairs, buffet	$499
Bathroom carpet, washable 5'6" wide, per lineal foot	$3.99
Dresser with mirrors classic styling	$99
Matching 4 drawer chest	$79
Wooden folding chairs	$19
2 pc black vynle chesterfield suite with swival chair	$249

Standard Furniture
Bargain basement
lower main floor
FREE DELIVERY
Come in — Browse around
new items arriving daily
Trade-Ins Accepted
CREDIT TERMS AVAILABLE
737 YATES
382-5111

NEARLY NEW COUCH AND chair, occassional tables, dinette set. Asking price, $350 or best offer. 383-1003.

SECTIONAL CHESTERFIELD, reversible gold, with corner Lazy Susan plus two hassock end tables. $285. 478-2256.

SEARS SOFA, CHAIR, OTTOman. Rust/Gold paid. Scotchguarded. Well padded. 1½ years old. Asking $450. 477-9376

VINYL RECLINER DARK brown, sofa, armchair, end table, lamps, kitchen table and chairs, etc. Offers. 383-0444.

TWO OVERSTUFFED CHAIRS, approximately 30 years old, $55 each. 479-4716.

ATTRACTIVE BEIGE NATURal cotton sofa, 1 yr. old, perfect condition, $450. 598-4768.

TROSITER SOFA AND LARGE armchair, excellent condition, $400, 478-8577.

MODERN NAUGAHYDE swivel rocker, good condition. $55 or offers. 479-2484.

KINGSIZE WATERBED, MATtress, heater, in good condition, $400 or offers. 383-8210.

97 FURNITURE

the Bay

FURNITURE
CLEARANCE
CORNER

One-of-a-kind floor models. Some slightly damaged. No returns, all sales final. All items subject to prior sale.

LIVING ROOM SUITES
Low-Back Sofa and Chair by Meridian. Blue print, 100% cotton cover. Reg. $795 Sale, $647

Matching Sofa and Loveseat by Rowland Galleries. Brown print, 100% cotton cover.
Sofa Reg. $725 Sale, $497
Loveseat Reg. $595 Sale, $447

Modern Loose Cushion Sofa by Bauhaus. Beige/off-white primitive design cover. Reg. $495 $327

Loose Cushion Sofa by Rowland Galleries. Beige print, 100% cotton cover. Reg. $645 Sale, $477

LOVESEATS
By Bauhaus with beige, nylon fabric cover. Reg. $445 Sale, $297

By Rowland Galleries with chocolate colour, 100% cotton velour cover. Reg. $545 Sale, $347

By Braemore, with blue print, 100% cotton cover.
Reg. $525 Sale, $377

By Rowland Galleries with grey print, 100% cotton cover.
Reg. $595 Sale, $397

BEDROOM SUITES
3-Pce. Suite by Braemore includes dresser with twin mirrors, armoire and queen-size headboard. Pecan and pecan veneers.
Reg. $1521 Sale, $1127

3-Pce. Suite by Pepplar includes dresser with wing mirror, armoire and queen/double headboard. Oak and oak veneers.
Reg. $1495 Sale, $1127

MISCELLANEOUS TO CLEAR
Chairs, recliners, coffee tables, end tables, ottomans, headboards, boxsprings, mattresses including 2 replacement mattresses for sleeper sofa.

THE BAY
FURNITURE
CLEARANCE CORNER
4th FLOOR

SPECIAL
PURCHASE
La-Z-Boy Recliners
REG. $399.
NOW ONLY $319.
Tillicum Furniture
HILLSIDE SHOPPING CENTRE
595-3331

MATTRESSES

LATEX RUBBER — Mattresses automatically adjust to variations in weight giving even support the full length of the spine. Latex is comfortable, cool, and non-allergenic.
"Q"-FOAM — is highly resilient foam that comes in a variety of density, which enables us to manufacture a mattress to the specifications recommended by many doctors.
We manufacture mattresses in odd shapes and sizes, with box springs to match, available in spring filled or solid base.
INVEST IN REST!
Open Fridays Til 9 p.m.
IMMEDIATE DELIVERY
Gregg Furniture
2300 Douglas 388-7365

LUNDS . . .
Buy or Sell
Your Furniture
At Auction
386-3308

USED BACHELORS KITCHEN suite, small student desk, kitchen set, 4 chairs. Two single beds, 4 pce. bedroom suite, 2 sets dressers, chest of drawers, night stand and 2 rollaway cots. Need space, reasonable offers accepted. 384-9648.

NEW FURNISHED, FLORAL loveseat, wing-backed chair, purple French Provincial chair, dark green brocade chair, oak desk and chair, circular mahogany table, glass and brass occasional tables, walnut coffee table. 656-4646.

LOVESEAT, HIGH WINGBACK, 3 seater, maple finish with matching armchair, good condition, $200, pair semi sheer drapes, 75x63" was $40 asking $30. Child's wooden desk, $15. 112-746-5049.

UPHOLSTRY FABRIC
Large in stock selections, lowest prices, guaranteed workmanship available. Free appraisals. Morgans Fabrics, 2070 Cadboro Bay Road near Fort and Foul Bay Junction. 598-4011.

NEW BUT CHEAP!
2 dinette tables, 2 sets with chairs, headboards, carpet rolls, chesterfield and chair, coffee table and end tables. 474-2154 anytime.

MUST SELL, 7 PIECE DINETTE suite, round white table, green and white chairs, paid $425, asking $290, modern round smoked glass coffee table, $85, 2 square end tables, $40 each, 721-5391.

SOLID OAK HIGHBACK DININGroom chairs, upholstered back and seat, 5 light wood and wrought iron chandeliers, King's Den Restaurant, 655 Douglas, 388-4488.

READY-TO-ASSEMBLE PINE furniture, dining room, living room, bedroom, wall shelf units and accessories. Come browse at Monastery Furniture, 942 Fort St. 383-2431.

COLONIAL STYLE COUCH AND chair, brown, good condition, $125. 5-piece chrome dining set, $80. 54" boxspring and mattress complete with cabinet style headboard, $60. 382-0934.

PINECRAFT QUALITY Ontario pine furniture display, (illustrated catalogues and prices available). 4308 Shelbourne, 2-4 pm Saturday and Sunday. Phone 656-6207 (after 7 pm)

GREEN CHESTERFIELD AND chair, $150; 4 red chrome kitchen chairs, $50; leatherette armchair, $25; red Imperial Loyalist maple corner cupboard, offers. 384-2203.

BARGAIN BASEMENT SPEcial on our complete stock of metal and wooded dinette suites. Echo Furniture, 704 View St., 384-2214.

SOLID OAK GATE LEG TABLE with two extension leaves and drop sides, extends to 6', folds to 22", 5 chairs and one carver chair, $750. 656-7034.

SIMMONS HIDEABED, SLUMber King mattress, excellent condition as little used. New $569, asking $385. 477-5517 except Fri eve.

DOUBLE DRESSER WITH MIRror, chest of drawers, 4 louvered metal folding closet doors, 386-3692.

MUST SELL, MOVING. CHESterfield and chair set, coffee table, end table, kitchen set, like new, $350. 385-0809.

MISC. HOUSEHOLD FURNIture for sale, 382-4369.

DOUBLE BED, ALMOST NEW, $70. 478-6318, 478-3198.

97 FURNITURE

BEAUTIFUL KING SIZE canopy waterbed with black velvet curtains, $700. 383-5760.

COLONIAL BUFFET, NEW condition, rich maple, drawers, doors, shelf. 477-3666.

COLONIAL LOVE SEAT, NEW condition, rust plaid, solid maple. 477-1457.

WHEAT COLOUR SOFA AND chair, gold antique satin drapes, 2 lamps, evenings 474-2893.

COMPLETE BEDROOM SUITE with double bed, like new. 477-2836.

CUSTOM BEDS, CAPTAINS, $120, mates, $115, mates bunks, $150, 479-7400

FRENCH PROVINCIAL BOOKcase, fruitwood, open shelves. $125. 595-1254.

BLACK AND WHITE ARborite 5 piece dining set, good condition, $75. 652-4915.

MUST SELL TWO SINGLE beds, $50 each, 388-9881.

CAPTAINS BED, SOLID maple, $200 or best offer. 478-1427.

SEMI RETIRED UPHOLSTERer recovers your chair, $65 with your material. 478-1262.

BEAUTIFUL OLD BUFFET, $195. Funky old desk and chair, $100. 386-8525.

KITCHEN TABLE AND chairs, good condition, $30. 592-9696.

SOFA AND CHAIR, FALL flower pattern, reasonable offers, 384-3526.

QUALITY MAHOGANY DINING room suite. Phone 479-3756.

CAPTAINS BED IN GOOD CONdition. Phone Scan 598-2503

HIGHBACKED BLUE VELVET chair, $150; 595-7177.

9 PIECE OAK DINING SUITE, excellent condition, 658-8445.

CHAIRS, CHAIRS, CHAIRS. Wooden kitchen chairs, chester chairs, large swivel chairs, striped bentwood, oak rockers, platform rocker, recliner and assorted oddments. Mel's Bargains, 3460 Quadra, 384-3152. Chargex available.

98 TV, STEREO, RADIO SALES and SERVICE

Open 'til 9 Nightly!
385-5555
Independent Buyers
Discount Service Ltd.
939C Esquimalt Rd.
—Buy the best and reduce costly service calls!
Yes, we take trades!
No down payment! (OAC)
Free delivery!
Free psarking!
Chargex and Bank Financing
(FULL SERVICE WARRANTY)
—5 yrs. parts and labour on most new sound equipment
—Loaner supplied during serice
—Full credit on upgrading 1st. yr. Entertainment Systems to fit any and all environments!

Technics
Best-Buy Sound
System Includes
Receiver, Speakers, Turntable, Magnetic cartridge, $599.
Terms Available (OAC)

Dynakit Specials
Cost plus 10%
Harman/Kardon
Demo Clearance

230E Receiver	$199
HK450 Receiver	$499
HK670 Receiver	$799
Citation Receiver	$1699
Harman Kardon 402 Amp	$399

Accoustic Research

AR18 Speakers	each	$99
AR14 Speakers	each	$219

CARTRIDGE SALE

Stanton 500al Spec		$24
Shure V15Type3	Special	$99
Shure V15Type4	Special	$159

Car Stereo
Pioneer Panasonic Jensen
Panasonic
Color TVs all sizes
No down Payment, Low monthly Pay'ts on approved credit.
5 yr. guarantee pic tube
3 yr. parts and labour
loan unit during service.
Open 10-9 daily
10-6 Saturday
385-5555

5 YEAR
WARRANTY
1979 20"
ELECTROHOME
COLOR TV
RENT TO OWN
AS LOW AS $22 per month.
NOTE: Rent to own available for any size, any make.
ALSO — we rent color TVs $25 per month — $10 delivery.
CITY CENTRE TV
OPEN 10 A.M.-9 P.M.
6 DAYS A WEEK
477-6971
Next to K Mart in the Mall

SPECIALS
40 watt car stereo power amplifer $39.95. In dash car cassette with co-axial speakers $189.95. Car cassette player with auto reverse $109.95. Expert installation available.
B.C. SOUND & RADIO SERVICE
931 FORT 383-4731

MAGNOVOX
The best colour TV in town with computer colour. 20" remote as low as $899. Trade are accepted. ELECTRON TV, 1551 Cedar Hill Rd., 721-3432.

HITACHI
All TVs, stereos, speakers and used colours must be sold. Come to ELECTRON TV, 100 Burnside Rd. W. and get a good deal.

SPECTACULAR OFFERS OF RCA Color TV starting this week — see our flyer soon and RCA's national ADS and best of all — come in and see the models RCA XL100 and COLORTRAK at Butler Brothers, 1720 Douglas, 383-6911.

HELP
Too many color TVs taken in trade. Come in—make an offer, CITY CENTRE TV, next to K-Mart in the mall, open 10-9 p.m. 6 days a week.

HITACHI TOP-RATED COLOUR TV, remote control, and mid bands. A few 1978 models left at the old price. Enquire now.
ATLAS STEREO AND TV
763 Fort St. 385-2712

FORCED SALE, OPPORTUnity on Hitachi components. Set of speakers, pre-amp, and turntable. Original value, $2667.51¢, as of April '78. Best offer. Phone 385-6725, Jim.

PHILLIPS 160 TURNTABLE, ceramic cartridge, $50; Lloyds stereo AM-FM receiver, $50. Good condition, call 595-0105 or 592-1807.

EXCELLENT CONDITION, color TV, $150. Black & White, $45. With guarantee, 383-8774, 382-1234

AU9500 SANSUI AMP, MUST sell, $400. Phone Roger 388-4726.

98 TV, STEREO, RADIO SALES and SERVICE

CENTRAL ELECTRONICS
721 Yates Street
Audio Repairs
386-1541

SUPERSCOPE RECEIVER, Akai tapedeck, JVC turntable, KLH Speakers six months old. 381-5115 after 5:00.

THOREN'S TURNTABLE, KENwood KA4000 amp, Yamaha rock monitor speakers, $350 firm. 592-7913.

PORTABLE COLOUR TV, GOOD condition, 14". Stereo components, excellent sound, must be heard. Must sell, offers. 383-0444.

MUST SELL: ONKYO TX-1500 Mark II, Pioneer PL512, Advent II loud speakers, $675. 381-5354.

AKAI 4000 DS, REEL TO REEL, $200, dual 1225 turntable, $50, 478-5719.

NEVER USED 40 CHANNEL CB with dual antennea, $250 or best offer. 383-1660 after 6pm

2 JOHNSON 2 WAY RADIOS, messenger 120, tone alert, $300, 656-3227.

1940'S VIKING BOW FRONT console radio, works perfectly, $75. 383-1689.

SANYO STEREO RECEIVER, 45 watts per channel, excellent condition. 595-0214.

WHARFDALE E-70 SPEAKERS, $1300 new, $800. 1 year old. 598-7884.

AKAI STEREO SYSTEM RACK and over $200 worth of records. 8 months old, asking $650. 595-3053.

TEAC A-2420 REEL TO REEL play back only, $550. 478-4561.

WANTED, REEL TO REEL tape deck, preferrably Sony. Call 384-0105 after 5 pm.

SANYO STEREO, 20 WATT REceiver, turntable, two speakers, 592-4660.

25" VIKING CONSOLE COLOUR TV in very good condition, $198. 384-7602.

PIONEER PL-71 TURNTABLE, 4 years old, $225, 598-3084, 592-9301

SANSUI 210 AMP, GARRARD turntable, excellent shape, $200. Phone 477-1995.

CS601 DUAL TURNTABLE plus $200 cartridge, must sacrifice $250. Phone Roger 388-4726.

REALISTIC AMP, BRAND new, $200. Evenings, 642-5362.

23" COLOR FLOOR MODEL TV, good working order. 479-6112.

RCA VICTOR COLOUR TV, offers, 477-0418.

CASSETTE DECK, WORTH $500, sell for ½ price, leaving country. 384-7348.

GXC760D AKAI DECK, MUST sell $700. Phone Roger 388-4726.

TWO ALTEC STONEHENGE speakers, $850 pair. Phone Roger 388-4726.

99 GROCERIES, MEAT and PRODUCE

North Douglas
Delicatessen

New Zealand Edam	1.69 lb.
New Zealand Gouda	1.69 lb.
Canadian Mozzarella	1.69 lb.
N. Zealand White Cheddar	1.89 lb.
Cooked Imported Ham	2.29 lb.
Salami & Hot Pepperoni	1.59 lb.
Fresh Frozen Rabbit	1.99 lb.

Game and Seafood
Specials
Open Tue.-Sun. Closed Monday
3891 Douglas 479-1827

WILLIAMS
QUALITY MEATS 795 FORT ST.
384-0525 — 384-0526
GRADE "A" FREEZER BEEF
Sides $1.59 Hinds $1.85
Full Baron $1.85
Cut—Wrapped—Frozen
Price per pound increases due to trim, etc.

FRESH GRAIN FED PORK, sides $1.15 a lb. plus 10¢ for cutting, wrapping and freezing. Old Country Meats 642-3950.

LETTUCE 49¢, EACH, TOMAtoes 49¢ lb, cucumbers 25¢ each, apples 29¢ lb. 2686 Sooke Rd. 478-4414.

POTATOES, $2 PER SACK, 652-1546

100 MISCELLANEOUS FOR SALE

HOOVER WASHER-SPIN dryer and apartment dryer, good condition. 478-4927.

KING SIZE WATERBED, TEN months old, complete for $85. 385-4752.

MUST SELL NEW FRIDGE AND continuous clean stove, washer and dryer. 478-0506.

CRAFTSMAN OXY-ACETYlene welding outfit and cutting attachment, $125. 598-1709.

SONY STEREO MUSCIAL SYStem, new, $695, offers. 386-3677 after 2:30.

BEIGE CARPET, 15'X11', ALmost new, $175 or best offer. 477-2967.

REVERSIBLE SKIRT SIZE 14. Lazy boy good condition. Phone 598-2398.

RUUD, 30 IMPERIAL GALlons, electric hot water tank, $23, good condition. 477-7515.

CONTENTS OF APARTMENT to close estate. 1410 Fort St. Ste. 201.

CHEAP! APPROX. 75 YDS, used gold carpet, cheap. 383-5524, 477-7750

POWER GARDEN PLOW AND harrow, dinette suite, double bed, dishes. 388-5960

EUROPEAN HEALTH SPA membership, good price, 388-6246.

BASEMENT SALE: SINGLE bed, lamps, books etc. Sat., 2-4, Sun., 12-5. 841 Snowdrop. 479-1562.

RIDING LAWNMOWER, $375. 479-2209

ONE CUSTOM GLASS SHOWcase, 12'x1'10", $300. 384-8041.

JR'S CERAMIC STOP
6765 VEYANESS RD. 652-4123
EARLY SPRING SALE, 10% off greenware, 25% off selected items, 10% off glazes, also, instore specials. Open Tues.-Fri. 9-4:30, Sat. 10-3.

BRITISH INDIA RUG, 10X16, $400 firm. 384-2169 after 6.

12" COMMERCIAL RADIAL arm saw. 383-3804, 386-6890.

HOMELITE XL-2 CHAIN SAW, 2 bars, and case, $120, 386-3783

24" WESTINGHOUSE RANGE, white, $75 or best offer. 382-0651.

MUST SELL, FRIDGE, STOVE, Harvest Gold, near new. 721-3058

4-PIECE VINYL LEATHER, chesterfield suite, $625. 381-5023.

KING SIZE WATERBED COMplete, 382-5048 before noon.

CHAIN SAW, 38" BAR, GOOD condition, $280. 384-0755.

12" CRAFTSMAN TABLE SAW, $500. 388-7607

NEW DRUM CARTER, $90. 479-4258.

WANTED: USED ROTARY ANtenna, 384-4806.

19 CU. FT. AMANA UPRIGHT freezer, frost free, $195, 386-2810.

8' NATIONAL POOL TABLE, balls, cues, etc. 479-2352 after 5.

WEDDING DRESS, SIZE 14, $200. 385-2678

WATERBED BAG AND LINER, excellent shape, $60, 592-7913.

FOR SALE, INGLIS WASHER, 592-7748.

LAWN MOWER, GARDEN tools, 592-2989.

HIGHBACKED BLUE VELVET chair, $150; 595-7177.

100 MISCELLANEOUS FOR SALE

VACUUM CLEANERS
Over 200 reconditioned and guaranteed, from $25 up. Current models: Compact, Electrolux, Kirby, Filter Queen, Hoover, etc. Compact demos availale. We take trade-ins. Mr. Sweeper, 2 stores: 906 Esquimalt Rd. at Head St., and 8-310 Goldstream, New Commerce Mall, 474-1011, 386-3717.

FURNITURE SALE
555 St. Patrick St. Large old 9 piece dining room suite, solid oak, immaculate condition; heavy oak serving table; 9X12 British India rug; Limoges dinner set; fridge and stove; bedroom furniture; chrome kitchen suite and misc. Sale starts 10 am. to 4 pm. Saturday and Sunday.

MAKE YOUR OWN FURNIture and save lots of $$. All hand and power tools supplied. Shop 3,600 sq. ft. We assist in planning and building. We also take custom orders. Inquire about low special membership rates.
TOOLS and SPACE
The do-it-yourself woodworking centre. 338 Catherine (Esquimalt Rd.) 383-9600.

5MM (3/16) FACTORY SEConds tempered glass $15 each, sizes 34" and 46"x78", 45"x68", 33¼" and 45"x74½", 28" and 34"x76", 34"x70". Bronze tinted 34"x76" $22.50, could deliver. Greenhouse glass, 15"x31¾", 15"x25¾", 13¼"x32", 15"x19½" 3mm clear, 50 cents per pane. Other glass at discount prices. 656-6656, 9704 Third St., Sidney.

BASEMENT SALE, MATCHING queen size haired velour drapes and bedspreads, purple, paid $400, asking $180, double bedspread and matching priscillas and pillow sham pink, $50, twin size football pattern matching spread and 2 sets of drapes, other bathroom, kitchen, and household items, all in good condition, 721-5391.

YEAR END CLEARANCE SALE begins. Must clear stock before inventory taking at months end, also to make room for container shipment from UK arriving first week in March. Super savings on oak tables, chairs etc. Extra special savings on small and collectables. 10 mins from Victoria, Pete's Place, 786 Goldstream, 478-6000.

KITCHEN AID
DISHWASHERS
BUILT-INS, PORTABLES
BUILDERS APPLIANCES
KENYON SALES
386-1214
24-HOUR SERVICE

For Sale
DISPLAY RACKS
Large number of revolving carousel — type brochure display racks. Modular design for flexibility. Racks range from 24-64 pockets each. For further information call 598-4194.

KNITTING MACHINES USED Passaps, like new $498. Guaranteed. Free lessons.

SAWYER 388-6228
840 FORT ST.
SEWING CENTRES LTD.

ANTIQUES, COLLECTIBLES, used modern furniture, large and small appliances. Reconditioned bicycles, lawn mowers, tools, tires, baby items, numerous miscellaneous items. Bill's Bargain Barn, Craigflower and Tillicum. 384-5235. Tuesday-Sunday. We Buy, Sell, Trade and Deliver.

COLOR TV, BLACK/WHITE TV, men's three speed, ladies bike, portable sewing machine, vacuum, chesterfield and chair, old easy chair, roll-a-way bed, dining room suite, oval rug, stereo compondent, small table and two chairs, coffee table and china cabinet. 388-6297.

USED SEWING MACHINES
1 only Treadle; open arm portable $69; open arm portable $77; Singer Touch and Sew $98; Elna automatic $249; 2 Elna Supermatics $348. and $398. Many more. All 1 yr. guaranteed. Sawyer Sewing Centre, 840 Fort St. 388-6228.

4 PC. PINE BEDROOM SUITE, triple dresser, hutch mirror, 5 drawer chest, queen or double panel bed $495; Moffat 30" elec. range, white, smooth top, self clean oven $599.50. Mel's Bargains, 3460 Quadra, 384-3152. Chargex and Mastercharge available.

MOVING
GE fridge, 16 cu. $220. Duncan Phyfe lamp table, $150. Swival rocker chair, new, $150. Two French Provincial chairs, $150 each. Duncan Phyfe coffee table, $100. Danish teak couches, $100. Mahogany lamp table, $125. British India carpet, $150. 658-5685

2 COLONIAL CAPTAIN'S BED, each $175. Letter size, 4 drawer metal filing cabinet, metal typing table, shuffle board, 2 table lamps, 2 small painted desks, 1 large painted desk, Two 6 drawer dressers, bird cage, large dog cage, med. dog cage, phone after 6, 477-0696.

GARAGE SALE, VIKING FRIG and stove, 39" bedspring and mattress, fireplace screen, reel lawnmower, gas can, Eldon electric train, assorted carpets. 9 panel floor length curtains, garden and carpenter tools. Many other assorted items. 465 Victoria Ave. Sat. 9 to 4pm.

COLD FEET?
Sheepskin Slippers
WARM, DURABLE, WASHABLE. MERINO, LOWER MALL, 1175 DOUGLAS ST AT VIEW. 388-6651.

HOOVER
Newest in vacuum cleaners
CONCEPT I
IS NOW on DISPLAY
HASTINGS APPLIANCES
2100 DOUGLAS 386-7734

EATON'S
WAREHOUSE
STORE
749 View St.

STORE EQUIPMENT FOR sale: 40' fresh meat case, 12' deli case, 40' frozen food case,, three 12' frozen fruit cases. 36' dairy case, 40' produce rack, self-contained egg display unit. For information phone Ken or John at 754-6012.

FOR SALE: ANTIQUE COUCH and chair, double box spring and mattress, kitchen table and 4 chairs, dresser, brick and board shelving, dishes, books, pots and baking pans, aquarium, pillow couches and coffee tables. Everything must go. 384-0242.

BLACK VINYL CONTOUR lounge $145; Grange Posturpoise medium firm 3'3 unit $150; French Provincial end table $85; 3 pc woodgrain kitchen set $95. Mel's Bargains, 3460 Quadra, 384-3152. Chargex and Mastercharge available.

BASEMENT SALE: ALSO FURniture. 1958 Hawes (off Redfern). Sat and Sun, 10 to 4. Vilas dressing table, coffee and end tables, hide-a-bed, lamps, Sanyo stereo, records, 4 sets reference books, clothing, toys and many more items. 598-6049.

SINGER PORTABLE WITH ATtachments, $50. Humidifier, $10. Large fan, $15. Table top, potter's wheel, variable speed, $50. Electric kiln 220 volt, with furniture $125. Pottery tools, books, and supplies, also tapestry loom, portable, 2 harness, $30. 477-7813.

CLEAN, OLDER FRIDGE AND electric range, $75. 386-6593.

HIDE-A-BED, BROWN CHECK, like new, $175. 477-1606.

POOL TABLE, GENDRON, good condition, 8'x4'4". 656-2930.

100 MISCELLANEOUS FOR SALE

MAIS
Furniture & Appliances
USED

Teak sofa bed	$195
Teak cocktail table, one end table and 2 bunching tables	$239
Teak 5-pc. dinette	$399

ALL LIKE NEW

Naughahyde recliner	$45
Occasional chair	$19
Traditional sofa and chair	$175
G.E. auto washer	$258
Apt.-size fridge	$178
24" McClary range	$178
Inglis frost-free, left-door fridge with matching avocado range, like new	$595
30" ranges	from $88
Console zig-zag sewing machine	$99
Singer portable sewing machine	$59

SEWING
MACHINE
SPECIAL
MINI TUNE UP
$9.95

SEE OUR LARGE
SELECTION OF
RENTAL RETURN
FURNITURE AT
LARGE DISCOUNTS

1821 COOK
385-2435

Admiral washer and dryer pair, 5 yrs old $199.95; 2 used oak office desks $299.95 and $369.95; 3 pc. Lloyds stereo set $49.95; Sofas and chairs, some in excellent condition, many to choose from, priced from $50. to $350.; 2 speed Kenmore automatic washer, mechanic's special $40; Acme electric range with garbage burner $95; Hotpoint fridge, 14 cu., harvest gold, $249.95; AMC 14 cu. fridge, white, $198.95; GE 13 cu. fridge, white, $49.95; Maytag dryer, $139.95; king-size mattress, box and frame, $150; drop arm loveseat, $99.95; 39" Hollywood bed with frame and headboard, $69.95; 39" bookcase headboards with foot boards and springs, $75; NCR cash register, $295. Frigidaire 14 cu. white fridge, $185; Occasional chairs and rockers $25 to $99.95.
TheTraders
388-6264 715 Finlayson
Open nights 'til 9 p.m.
Sat. 'til 6, Sun., 12-5

KILSHAWS
Auctioneers Ltd.
FOR SALES
OR
CASH
GUARANTEED
APPRAISALS
384-6441

SCARCE ITEMS
CEDAR CHEST $149.00; SINGLE semi-poster bed complete $239.00; Mahogany bedroom suites complete $964.00 and $695.00; "Gibbard" dresser $239.00; "Dixie" chest of drawers $229.00; "Vilas" maple 48" bed complete $159.00; Secritaire desk $599.00; Drop front desks $99.00 to $529.00; 2 Pce. French Provincial chesterfield $549.00; 2 Pc. Colonial chesterfield suites $379.00 and $399.00; Drop arm love seat $159.00; Mahogany buffet $249.00; Corner china cabinet $339.00; Duncan phyfe drop leaf table and 6 Chairs $349.00; round rock maple table and 4 chairs $439.00; Maple tea wagon $229.00; Singer Genie sewing machine $189.00. Use your Chargex or Master Charge.
Pandora Furniture
1050 Pandora 383-6319

the Bay
USED
MERCHANDISE
FIXTURES
Clearance assortment includes 2- and 4-drawer bunk fixtures and pegboard centre standard fixtures. Also, escalator rubber handrails that could be used as boat bumpers.

All at special low, low prices to clear on the Bay's Parkade, 2nd level near Garden Shop.

NEAR NEW VIKING SIDE BY side fridge-freezer, approximately 19 cubic feet, save over $300, complete with 6 month warranty, $499. Kenmore near new 5 button dishwasher with power miser, $295. Less than one year old Sears stove and fridge, Mark 4 self cleaning range with digital clock plus matching approximately 16 cubic foot self defrost fridge, original cost approximately $1200, save $400 at $795 for the pair with 6 month warranty. Good selection of other ranges, fridges, washers and dryers, all guaranteed. Peter's Appliance Repairs, Trans Canada at Millstream, 478-4712.

8 DRAWER PAINTED CHEST, $55. Old wooden kitchen table, $40. 1920's double pedistal living room desk, $80. Blue upholstered rocker, $25. Wine coloured couch, good shape $42. Apartment sized chrome kitchen table with leaves and 2 chairs, $42. 4 mahogany dining chairs, solid $85. Victorian oak buffet sideboard with oval mirror and drop handles, $195. Smiths Chiming oak mantle clock, 30 day guarantee, $65. 4 drawer filing cabinet, $75. 3 drawer, $55. Steptoe and Son, 434 Kingston, 383-1689.

Rent A
Microwave Oven
Month to month
Homark Sales Ltd.
595-7111
Rent to own or
commercial leases also
available.

USED SALE
Kroehler Colonial sofa and chair, green, like new, $349; drop down lounge, $79; kitchen set, $69; bedroom suite, $199; bookcase headboard, $19; hideabed, brown, $120; 2-pc. sectional, $166; swivel rocker, $99; deluxe console TV, $349.
Tillicum Downtown
851 Johnson 388-6613

100 MISCELLANEOUS FOR SALE

BIG GARAGE SALE, 3459 Richmond Rd. Saturday, 17th, Sunday, 18th, 9-4. Two extra heavy duty work benches, shake frow and wedges, ladder, boat items, large gilt frame, collectibles, handyman and wine making items.

TWO MASTER GEAR MOTORS ¼ Hp 60 cycles phase 1, 115-230 volts co-shaft 58 RPM $35 each; 2 pieces conveyor belting, light weight 2' wide by about 50' long $20 each. Two pieces 7 wire no.18, control cable neoprene armor about 30' long $15 each. 479-5501

SINGLE BOWL STAINLESS steel sink with taps, $16; maple Colonial corner cabinet, as new, $100; modern 2-pce china cabinet with drawers, $95; 3 pair orange fiberglass curtains, 7' long, cheap; large Colonial dining chair, $45. 381-5118.

HOMELITE
CHAINSAWS
SALES—PARTS—SERVICE
RENTALS
GIBSON POWERCRAFT
2520 Government 382-8291

REMCO
1812 GOVERNMENT ST
385-6796
Used filing cabinets, adding machines. CHESTERFIELD, ideal for reception room.

McDONALD SUPPLY
Amana Radar Range
307 GORGE RD. 386-6745

USED APPLIANCES, fridges, stoves, washers, dryers, Hoovers, wringer washers, deep freezes, 30 day warrenty. Bill's Bargain Barn, Craigflower and Tillicum. 384-5235 Tuesday-Sunday

FIXTURES
Used 8' 4 lamp fixtures complete with shades, good for recreation rooms, also 8' 2 lamp fixtures, open type, good for valance lighting, garage lighting or for over work areas. 383-9306 after 6.

GARAGE SALE
Several families, 1767 Hampshire Rd. Saturday 17th, 10-5, Sunday 18th 2-5. Stoves-wood and electric, roll top desks, small appliances, clothing, numerous household items, baked goods.

ENCYCLOPEDIA BRITANNICA With 3 volumes Dictionary, Britannica Atlas, Do-It-Yourself encyclopedia and bookcase. Two single bed with coil mattresses. Paint spray outfit. 388-6178, 6-9pm.

RUMPUS ROOM SALE: SAT and Sun 10-5, 1338 Merritt. Curtains; coffee tables; Tiffany lamp complete; gold rug, 11'x14'; rust shower curtains; ladies' coats, dresses, like new, 12-18, Other small items, 385-6052.

UPHOLSTRY FABRIC
Large in stock selections, lowest prices, guaranteed workmanship available. Free appraisals. Morgans Fabrics, 2070 Cadboro Bay Road near Fort and Foul Bay Junction. 598-4011.

CARPET ROLL ENDS
Vancouver Island's largest selection of carpet roll ends, over 2000 in stock, all sizes. Fuzzy Wuzzy Rugs. Craigflower and Russell St. Victoria. 382-6142 and Bedan Plaza, Nanaimo.

GARAGE SALE, 2231 ARBUTUS Rd., Sunday Feb. 18th., 12-4 pm. Beaver coat, bath tub, small electrical appliances, ski boots, ice skates, bikes, planters, large bean bag, excellent clothing, much more.

STRAWBERRY TRAYS, CARtons of 500; 2" irrigation pipe; 2 wringer washers; 30" propane stove; large wood wardrobe; 6' display cooler; 2 G78-14 studded snow tires. 6922 Vevaness Road, 652-5770.

STIHL Chainsaws
SALES—PARTS—SERVICE
RENTALS
GIBSON POWERCRAFT
2520 Government 382-8291

VACUUMS
Victoria's largest selection of rebuilt vacuum cleaners. All guaranteed from $20 and up. 2805 Cedar Hill Rd. or phone 595-2622.

ADLER ELECTRIC TYpewriter, SE1000, 2 typing element balls included; special feature, lift off correction tape, 20" carriage. Offers on $600. 385-7727 8-4pm

MOVING SALE. MAYTAG washer, $500. Speed Queen dryer, apartment size, $150. Power mower, $100. Coffee table, $50. Single bed and mattress, $50. 477-1976, after 5.

GARAGE SALE, OLD PIANO, picnic table, mirror vanity, wardrobe, venetian blinds and toys, potpourri of household and workbench items. Sat. Feb. 17th, 9am.-4pm. 3411 Cook.

ONE PAIR GIRLS WIFA FIGure skates, size 4, like new, $45. One Singer, golden touch and sew machine, with 3 draw cabinet, $275, good working order. 721-5391.

FOR SALE, STAINLESS STEEL sink, baseboard heaters, complete doors, exhaust fan, fire extinguisher, fluorescent lights, hangglider. All items priced for quick sale. Phone 658-8952.

SEE THESE GOOD BUYS. Childs stroller, tricycle, jolly jumper. Coffee and end tables, roll-a-way, small appliances and more at Vi's Thrift Shop, 1500 Haultain.

OLDER STYLE WALNUT dresser, $150. Boxspring mattress and legs, $35. Attractive 5 light fixture, $35. Gold crushed velvet drapes, $15. Phone 592-9637.

MENS LYNX IRONS, 3 TO wedge, and 5 wood. 1-3-4 Hogan woods, two putters. A steal at $300. Dunlop, white golf shoes, size 11, top quality, little used $25. 477-1131.

WORLD BOOK AND CHILDcraft Encyclopedias, excellent condition, $300 or best offer or trade for stereo equipment, colored TV, dishwasher or king size bed or ? 388-4380.

APT. FRIDGE, KITCHEN table and chairs, Filter Queen vacuum, gas lawnmower, old antique mirror, old wooden chairs, dishwasher, Hoover Upright vacuum. 388-6297.

MENS 10 SPEED BICYCLE, double bed and boxspring, ¾ bed and boxspring, Coleman stove and latern, assorted sizes sheets plywood, other odds and ends. 598-2418.

OAK SWIVEL CHAIR, 2 ROCKers, single maple bed, 8x9 oval rug, Dimplex electric heater, child's antique dresser, 8' fg. dinghy, oars, Black and white TV, 78 records. 477-0055.

TORO—LAWNBOY
Sales—Parts—Service
KEN PRASING EQUIPMENT
478-9813 934 Goldstream

Indoor Trees $19.95
3'-5' tall. Growers select tropical plant mart, 414 Craigflower Rd., 381-5522.

Fred Sanford & Son
Dealing in all second hand items. Mon-Sat 9-6, Sun 10-6, 660 Discovery, 385-9312.

GARAGE SALE
Handyman's delight, bricks, router, nails, Sat. 3017 Quadra St.

HOUSEHOLD SALE SUN. FEB. 18. 3-128 Michigan.

FOR SALE, ADJUSTIBLE dress form, $30. 478-1389.

2 ELECTRIC MOTORS, ¼ HP and ⅛ HP, $20 each. 474-1858.

ROCKWELL DRILL PRESS, floor model. 384-0790.

BEST SEPARATE OFFER
Takes all, new electric Westinghouse frost free fridge, 30" stove, dinnette table and chairs, full and ½ size Hollywood beds, 478-1315, 383-0750.

100 MISCELLANEOUS FOR SALE

STAND UP GUN CABINETS, locally made, available in large and small models with glass. Hold either 6 or 12 guns with lock. 478-9345

MOVING ALMOST NEW wringer washer, oval dinette table and 2 chairs, self sharpening hand lawnmower. Reasonable. 477-8117.

WESTINGHOUSE 23" COLOR tv, needs 6 tubes for perfect running order, $50. Tourister Elimenator 5 speed bike, good shape, $40. 474-2819.

CAR SKI RACK, $15; SKIS AND poles, $35; Lange boots, size 12, $40; girl's bike, $30; Kirby vacuum and rug shampooer, $200. Phone 477-9968.

GUARANTEED USED fridges, freezers, stoves, washers, dryers. Phoenix Appliances. 1307 Gladstone. 9-12noon Mon-Sat.

DRESSER WITH MIRROR, TWO Hong Kong chairs with covers. Black and Decker Workmate, never used. Frame glass window, 48"x60". 595-0961.

5 YEAR SPA MEMBERSHIP, $500; fridge and stove, avocado, side freezer $400 or nearest offer. Kenmore portable sewing machine, $125. 478-7685.

SALE OF USED APPLIANCES, also vacuums. We repair appliances and portable tools. ABC ELECTRIC, 831 Yates St. 382-7221.

CHAINSAWS
Alf Becker and Son Ltd.
2981 Tillicum 384-6414

HAMILTON HOPS and GRAPES
Wine and Beer Supplies
464 A Burnside Rd. E. 388-4511
SEE OUR WEEKLY SPECIALS

POTTERS WHEEL
Electric, excellent shape, $170. Phone 478-8076 or 592-1115.

ITALIAN CERAMIC TILE, direct import prices, real savings, free estimates. 386-2812, 386-0972.

COOKING UNIT, 3 BURNER propane stove with oven; sink pump for RV or summer cottage, $200, 477-3201.

SWIVEL ROCKING CHAIR IN plush upholstry, $125; chest of drawers for bedroom, excellent condition, $75. 658-1057.

BRAND NEW NYLON BROADloom, green and rust. Surplus due to hotel renovation measurement error. $6 sq.yd. 386-2812

FULL LENGTH STYLISH woman's leather coat, mint condition, value $500, sell for $250, size 7-8. 385-1635.

SELF-DEFROST FRIDGE, stove, 3-cycle washer, dryer. $1400 or nearest offer. 595-7670.

ELECTROLUX AP200 WITH power nossle, brand new, asking $300 or best offer, phone 479-4183 after 5 pm.

GARAGE SALE-CAR ACCESSories, children's furniture, household utensils. Sat. Feb. 17. 2130 Florence St.

VIKING ELECTRIC HEATER $17; Vinyl headboard for twin bed $4; 2 single box springs $20 each. Floor polisher $6. 383-3026.

GARAGE SALE: 2507 AVEbury Ave, Sat., Feb. 17, 10-3pm, household articles, sinks, space heater, tank, etc.

MEN'S LEATHER WORK boots, $15, lady's evening clothes, size 18 and 20, evening shoes size 7, 112-746-5049.

INCINERATOR DRUMS — While they last — $3.50 each at THE PLASTIC SHOP, 2105 Douglas St., 386-1477.

ENGAGEMENT RING, 3 mount diamond, appraised at $550, as new. Offers. 384-7435 6-7pm.

ONE FLOOR FURNACE, SUITable for garage or workshop, $25, portable manual typewriter, good condition, $40, 656-3260.

MAYTAG WASHERS AND dryers at affordable prices. Buy now at Butler Brothers, 1720 Douglas, 383-6911.

2 X 6'S PLYWOOD, WOODEN windows, shelving, fluorescent lights, oak trim, hand railings, used red bricks, etc. 388-9079, 474-1096.

WASHER-DRYER, WESTINGHouse H/d front loading washer, $230. Kenmore soft heat dryer, $160. $350 for both. 642-5723.

BAYCREST SEWING MAchine, case and table, excellent condition $160; maple rocking chair $35, firm. 478-7013.

TWO VW SNOW TIRES, STUDded plus balanced, Volkswagen roof rack, trailer hitch, wood stove. 385-8555.

GLASS, CHEAP, TEMPERED 34"x76" and 78", 46"x78", $10 ea. Some 5mm and 3mm Float. 479-1205.

BASEMENT SALE, SATURDAY and Sunday, 10-6, kitchen table, chairs, many household items. 2082 Piercy Avenue, 656-5242.

GARAGE SALE, BICYCLE, roll away, rug, drapes, plants, etc. 10-3, Sat. Sun., 2446 Sinclair Rd.

3MM PLAIN GLASS, 21⅞ X 56¾, book price $15.71. My price $10. 21⅞ X 36, book $10.10, my price $6. Cut to your size-s, 656-6656.

QUEEN SIZE WATER BED, new, complete; two 9'x12' carpets; one recliner. 598-6105, 388-6012.

CONSOLE STEREO, AM FM and record player, $150, swivel rocker, $50, Inglis washer and dryer, $200, 478-7796.

MAHOGANY TRIPLE DRESSer with very large mirror and matching chest of drawers, $150. Call 478-6684.

BERKY, GAS, WATER HEATer and two storage tanks. Suitable for pool. $500. Mr. Leonard 386-6701.

PORTABLE DISHWASHER, $140. Acorn fireplace, $150. ¾ size bed, $15. Washer and dryer, $20 each. 477-9727.

9X12 ALL WOOL CARPET, FLOral pattern, turquoise background plus underlay, $35 firm. 479-7246 mornings or after 7.

GARAGE SALE: GLASSWARE, jewelry, linen, etc. 11 to 3 pm, Sunday, Feb 18th, 2614 Forbes st.

BASEMENT SALE, WET SUITS, furniture, ladders, etc. 408 Craigflower, side door. Sunday, Feb 18.

WE ARE TAKING BOOKINGS for plant parties now. With a special discount each month to party guests. 386-7616, 383-9264.

EVENHEAT ELECTRIC KILN with timer, 3 years old with kiln furniture. Must sell $300 or closest offer. 478-7255.

INCINERATOR BARRELS, screen and covers extra. Old barrels removed, reasonable. 479-4067 after 6 or before 8.

MARCONI STEREOPHONIC radio phonograph. Two spring filled single mattreses, twin. Garbage burner. 383-3390.

NO.30 BRONZE HOTWATER tank, $50. 50 gallon aquarium with all accessories, $100. 592-2163.

RECLINER CHAIR, $75. ELECtric heater, $5. Fur lined cloth overcoat, toilet commode. 595-4759.

AS NEW, HARVEST GOLD Kenmore washer, dryer set. $450. Universal Trading, 584 Johnson, 383-9512.

3000 WATT DIESEL GENERAtor, 120-240 volts, like new, $1500. 598-5701.

HOOVER AUTOMATIC WASHer, as new, gold color. After 5 656-5007.

HOUSEHOLD AND FURNIture items, phone 478-8036 or 479-8793, anytime.

CUISINART, SUPER GRILL, wicker furniture and other household items. 384-7348.

PERSIAN LAMB JACKET, SAPphire mink collar. 479-4061.

100 MISCELLANEOUS FOR SALE

6 DRAWER SNAP ON TOOL box, $55, 2 door addon, $35; airless paint sprayer, cost $90, sell, $30. 474-2835.

GARAGE SALE, SAT. AND SUN. fridge, tablesaw, chests of drawers, and many other misc. items. 10:30-4:30, 1282 Richardson St.

6' COMMERCIAL OPEN FACED cooler, 3 shelves. May be seen at 1609 Douglas St. Offers. 384-6321, 385-9676.

SIMPLICITY WASHER SPIN dryer, suitable for apartment. Reasonably priced. 388-4129 after 10 am.

Office Desks
New, Private. 656-5929

OUTDOOR INCINERTOR BARrels. Ready for use, $5.95 delivered. 383-1328.

45-GALLON OAK WHISKEY barrels, good condition, $15. 383-1328.

POCKETBOOKS, RECORDS, tapes, posters. Centennial Books, 895 Esquimalt, 385-4243.

LARGE UTILITY TRAILER with 3 sets of wheels, all closed in. Best offer. 474-1839.

NEW PURSES, $1 TO $3, LARGE selection, 1031 Dunford, 9 to 5 pm only.

SWAPPE AND SHOPPE, VIC West, Sundays, 388-6120. New and used treasures.

MOVING, BLACK SILK, 1920'S dress; also modern ladies clothing. 386-2369.

CHILDRENS SAND BOXES 4'x4'x8" with sand, $18. delivered. 383-0974.

DIVORCE SALE, SMALL household appliances and articles. 474-2925.

MEDIUM SIZE FRIDGE. GOOD condition. Dresser with mirror. Offers. 388-7727.

NEW SMOOTH 16"X12" CONcrete slabs, 85¢ each delivered. 592-7068.

10'X20' CANADIAN FLAG, mint condition, $150. 385-1635 before 3.

1978 ELECTROHOME 20" COlour T.V. white swivel stand, hide-a-bed brown, 478-7962.

QUILTS BEAUTIFUL, HANDmade, various sizes, reasonably priced, 656-2886.

VIDEO TAPES, TWO HOURS, fit any Beta recorders. Offers. 595-7907.

10" CRAFTSMAN RADIAL armsaw, like new, phone 477-8405 after 5pm.

COMPACT VACUUMS
1 year old, good as new, guaranteed, 3 to choose from. 595-2622.

ADMIRAL, HARVEST GOLD, 2 door fridge, left-hand door, excellent condition, 595-7775.

VIKING SEWING MACHINE, Keystone movie camera and projector, offers. 386-0917.

NEW HASSOCKS, HUGE UPRIGHT FREEZER. 1270 May St. 12-5 p.m.

CAR OR TRUCK MOBILE telephone complete including installation. $500. 656-1455.

INDUSTRIAL TABLE SAW with one HP 3 phase motor, $325 or best offer. 386-0456 messages.

QUANITY OF SLIGHTLY USED electric heaters and thermostats, 230 volt. 384-9648, 479-6112.

BLUE PRINTING MACHINE, good condition, requires cleaning, asking $395. 388-7371.

TWO WALL DISPLAY CASES, mirrors, lighted, 8' long, 6' high. $500 the pair. 383-2422, days.

40 GAL. CASCADE ELECTRIC water tank, $85. Lady's Kenmore Mist hairsetter, $8. 592-0105.

SINGER SEWING MACHINE, cabinet, excellent condition. 477-0520.

SLATE TOP BUMPER POOL table, $300 or best offer. 479-7273.

NEWER AUTOMATIC WASHer, $175. Girl's 3-speed bike, $45. 652-3000.

MCCULLOUGH CHAIN SAW, 16" bar, Model 1-42, asking $150. 479-5537.

ALL HOUSEHOLD ITEMS FOR sale and furniture. Best offer. Inquire at 685 Beach Dr.

BAYCREST PORTABLE DISHwasher, good condition, $150, 479-5200.

VACUUM CLEANER UPRIGHT older model works well, $45 Delivered. 383-1927.

OAK OFFICE DESK, PLATform rocker, two recliners, hide-a-bed, resonable. 477-0719.

LARGE THAI RATTAN ROCKer with foot rest. $100 or best offer. 479-4694

GAS DRYER, EXCELLENT condition; baby highchair; car seat (safety approved). 388-5729.

NUTONE 30" DELUXE HOOD fan, harvest gold, as new, $60, 592-2674.

TIRE CHAINS SIZE 14 OR 15, old light fixtures, anytime after 5, 477-8340.

USED RED BRICKS, CLEANED 25¢ each, uncleaned 20¢ each. 388-9079 or 474-1096.

WOODEN WINDOWS, $2 EACH for any size. 1031 Dunford, 474-1096.

MUST SELL, AKAI STEREO system, RCA colour portable TV, and more. 386-2089, after 5.

BOX SPRING AND MATTRESS bed, $20. Kitchen table and 4 chairs, $85. 388-4277.

WHITE ZENITH FROST-FREE fridge, 8 years old, $100. 384-3862.

NCR 8 DEPARTMENTS
CASH REGISTER $375.
595-3232 Mr. Boelt.

YEAR OLD VIKING WASHER and dryer, excellent condition, $500, 721-3840.

TWO BARBER CHAIRS, 1 NECK sink, two 30X30 hanging fluorescent lights, 2 Cabinets. 384-3347.

KENMORE WRINGER-WASHer, 2 years old, excellent condition, $75. 385-9089.

BASEMENT SALE
Feb 17th and 18th. 2999 Eastdowne Rd, Good quality items.

COMPLETE SET OF 25 DIESEL electric books. Make an offer. 592-7358.

APARTMENT SIZE KENMORE washer-spin dryer, like new, $150. 384-3439.

DELUXE 9X12 WHITE CARpet, $125; 36 yards Cushionfloor, 385-4286

DINETTE TABLE WITH LEAF and 6 chairs in excellent condition, 384-7319.

WESTINGHOUSE 14 CU FT, frost-free refrigerator, Phone 477-0495.

200 STEREO ROCK ALBUMS. Call 383-8080 8 am.-2 pm.

101 CHILDREN'S MISCELLANEOUS

ROUND—A-BOUT
Childrens Clothes
We consign and sell your quality used Maternity, childrens wear and toys with prices aimed at beating inflation. WANTED: Children's accessories. 1005 View at Vancouver. Tuesday-Saturday 10-5pm 383-8573, 385-6552.

A B C CHILDREN FURNITURE Factory prices. Now on display at Atlas Cabinets, 370 Gorge Road, East. 388-6814.

BOYS SIZE 13 AND 1 SKATES, childrens ski boots, games and toys. 383-8308 after 5.

WANTED LEGO SETS, CARriage, mesh playpen, stroller, bath, car bed. Good condition only. 479-2932, 477-7559.

QUILT AND PILLOW SETS, new, thick, crib size, $15.95. Good selection. 479-2056, 479-1365.

101 CHILDREN'S MISCELLANEOUS

WANTED MARMET OR SILver Cross push chair stroller. 479-7303.

HIGHCHAIR, BOOSTER CHAIR, walker, baby lounge, 477-0566.

SNUGLI, INFLATABLE BATH, baby seat, Jolly Jumper, Swing-A-Matic. 382-3647.

SMALL GIRLS RALEIGH BIKE, $55 delivered, 383-1927.

103 MISCELLANEOUS WANTED

BEER BOTTLES
AND CANS
60¢ DOZEN
526 DAVID ST.
MON. TO SAT. 8-5
PHONE 383-1328

THE SALVATION army needs your re-usable clothing, furniture and household goods. "Help us to help others." Family Thrift Stores. Victoria, Sidney and Langford. For pickup — 386-3295.

CASH
for good used furniture appliances etc.
MAIS
FURNITURE
1821 Cook 385-2435

Robinson's
Guns Bought for Cash
HIGHEST PRICES PAID
1307 Broad St. 385-3429

RESTAURANT EQUIPMENT, dishwasher, micro wave oven, 2 door reach-in fridge, 2 door reach-in freezer, 2 compartment pot sink, gas hotfood table, gas char broiler, gas deep fryer, prep tables, 6' or 8' back bar fridge. Also heavy duty 12 to 16 inch bandsaw. P.O. Box 5005, Stn. "B", Victoria, B.C. V8R 6N3.

CASH
Costume jewellery, quality used clothing, vintage clothing, antique clothing, linen, furniture, antiques, china, collectables, bits and pieces. Please call 385-9878 or 384-4547.
THE BAY WINDOW

CASH FOR SCRAP
We buy re-cyclable scrap metal, industrial and domestic.
CLEANSTEEL PRODUCTS LTD.
343 Tyee Road, 384-4161.

GUNS WANTED
ALL TYPES — TOP PRICES PAID
INTERNATIONAL KNIVES
574 Yates 383-2422

RANGES LESS THAN 12 YEARS old, Kenmore, Inglis, Whirlpool, Speed Queen, Simplicity washers, almost any make dryer, working or not, 478-6000. 478-5449.

$75
Will pay up to $75 for your car or truck with minor mechanical problems or won't pass test. No wrecks please. 642-5096.

Old Oriental Rugs
Caesar Shepherd Gallery
384-0912

BOOKS ON BOTANY, LOCAL floras wanted. Post Office Box 1761, Victoria, B.C. V8W2Y1, 386-1732.

DIAMONDS WANTED
Cash for your diamonds and rings in any condition. Universal Trading, 584 Johnson, 383-9512.

HARLEQUIN ROMANCES, woman's weekly; other paperbacks, hardcovers. Oak Bay Books, 592-2933, 592-3926.

HIGHEST PRICES PAID BY collector for Hummel and Doulkon figurines and toby jugs. 383-0405, 386-0911.

IF YOU ARE MOVING, AND have furniture, china, etc. Please call 383-8311 or evenings, 477-4026.

WE BUY FRIDGES, STOVES, freezers, washers, dryers, vacuums. Phoenix Appliances. 384-0423

CHINA, ROSEBUD PATTERN, sold by Simpson-Sears approximately 10-15 years ago. 479-1198 after 6 pm.

GUITAR FOR STARTER STUdent; 6 yr. 2 wheel bike preferably with training wheels; good condition, reasonable. 478-5692.

SELL OLD BOOKS TO THE
HAUNTED BOOKSHOP
382-1427

FRIDGES, SQUARE CORnered, working or not, 478-6000, 478-5449.

MEN'S 30'S, 40'S, AND 50'S clothing, beaded dresses and velvet garments. 386-7827.

PIANO WANTED, ANY CONDItion; also bench or stool. 384-3935, 395-6391.

OLD CAR BATTERIES, RADIAtors, copper, brass, lead, 383-1328, 526 David.

SWAPPE AND SHOPPE, VIC West, Sundays, 388-6120. New and used treasures.

HOUSEHOLD GOODS TAKEN on consignment, promise box, 1270 May, 12-5.

WANTED USED SECRETARIal desk, please phone after 5:30, 479-6560.

CHESTERFIELD OR LOVE seat, any condition. Old picture frames. 592-9144.

$100-$150 FOR COLLECTABLE Royal Doulton jugs and figurines. 478-5090 after 6pm.

TOP PRICES FOR THE OLD and unusual, if it's old we're interested. 383-3622, nights 478-5090.

PREMIUM PRICES PAID FOR your collectable books at The Book Mine. 385-1722.

WANTED: WHEELBARROW and zig zag sewing machine. Must be reasonable. 656-1358.

CONTROLS AND STEERING for 40 h.p. Mercury outboard wanted for cash. 598-5310.

"C" LICENCE REQUIRED FOR cash with or without fishing boat. 598-5310.

OVERSTUFFED OR OLDER style couch and/or chair. 388-9429.

WANTED-ALUMINUM EXTENsion ladder, any size to 32'. 478-3798.

FRIDGES AND FREEZERS bought. 383-7213. All Temp.

SCRAP CARS WANTED, NO hauling charge, 478-9571.

TOP PRICES FOR OLD POSTcards. Please call 383-8311 or 595-7567.

WANTED: DINING ROOM chairs. 598-8197.

PAINTED DROP LEAF KITchen table and chairs. 592-4754.

CASH FOR YOUR UNWANTED diamond rings. 478-2240, 478-7843.

ACETYLENE WELDING OUTfit, any size. 592-3303.

AIRENS 7 HP ROTOTILLER. 479-2063.

WANTED: BOAT TRAILER for 12' boat, good shape, 478-8026.

109 MISCELLANEOUS TO RENT

TYPEWRITERS
Student rentals, manual $12 per month, electric, $30 per month. City Office Equipment, 386-8396.

CAMOSUN FURNITURE
RENTAL
MONTH TO MONTH
833 YATES ST. 383-3655

HELP PAY YOUR TAXES, rent me your garage. Joe, 478-7141, evenings.

112 WANTED TO RENT, MISCELLANEOUS

WILL PAY UP TO $40 MONTH rental for your garage. Must have electricity and ample room for car. Preferably Fairfield or nearby. 598-6035.

115 SWAPS

HARDLY USED IMMACULATE 31' Kit Travel Trailer. $10,000. plus value, swap even for luxury car or sports car or you pay difference in cash. 474-2154. Ask for Grant.

SWAP 78 CHEV SIDE DOOR with window for 78 or 79 Chev or GMC side door without window, preferably blue. 477-3832 after 4 pm.

MACK CABOVER HI TRACTOR, '79-42' trailer, work available, consider property, car, motorhome or ?? 384-1616, 743-4450.

UNIQUE OLDER HOME, 2 BEDroom with studio, skylight, C1 zoning, close to town. Will accept car as downpayment, asking $38,-000. 384-1616 or 477-8098.

SWAPPE AND SHOPPE, VIC West, Sundays, 388-6120. New and used treasures.

72 DUSTER 340, WANT TRADE for van of same value. Between 5-7 pm. 384-8929.

CHRISCRAFT CRUISER, LIVE aboard, all facilities, $24,000, swap property? 385-8813.

70 VW BEETLE, RUNS GOOD. Trade for boat or ? 656-6806.

116 COINS and STAMPS

WANTED — SILVER COINS, 1966 and earlier — also 1968 and 1967 — top prices paid now. Capital City Coins and Stamps, 721-3621.

WANTED CANADIAN SILVER coins, 1966 and back. Also, US silver coins, 1964 and back, paying highest prices. Also, buying 1967-68 silver coins. 478-8580.

COIN AND STAMP SHOW
Watch for the upcoming Coin and Stamp Sho, March 9th, 10th, 11th, at the Red Lion Motor Inn, 3366 Douglas St. Victoria.

SELLING CANADIAN COIN collection. Consisting of 95% silver, also complete RCMP silver medallion set. Rare. No dealers. 652-4108.

WANTED: COIN AND STAMP collections for auction; Lunds, 386-3308.

PAYING CASH FOR SILVER and gold coins, no dealers, private buyer, 384-2680.

117 ANTIQUES and ARTS

YEAR END CLEARANCE SALE begins. Must clear stock before inventory taking at months end, also to make room for container shipment from UK arriving first week in March. Super savings on oak tables, chairs etc. Extra special savings on small and collectables. 10 mins from Victoria, Pete's Place, 786 Goldstream, 478-6000.

IF YOU HAVE ANY items you wish included in our next Antique Sale — Furniture, clocks, paintings, silver, etc. — Call John Boyle at Lunds Auction, 386-3308.

ROYAL DOULTON "LADY MUsicians". Closed limited edition — 12 figurines. 750 copies issued for the world. 250 copies sold in Canada. Few Complete Sets in Canada. Asking $20,000. Victoria Press, Box 242.

SPECIALIZING IN COPYING and restoring your priceless family photographs. Office hours 10-5:30. Heritage Photographic Restoration and Copy, 1322A Government St. 385-9321.

COLLECTOR'S ITEM: HOODtype camera with original case and plates. One Graflex camera, first roll-type films. An assortment of lenses. Open to offers. 745-3440.

BUY FOR CASH OR SELL ON consignment, quality antiques, furniture, oriental rugs, clocks, silver, paintings etc. David Robinson, 1019 Fort, 384-6425.

CANADIANA SETTLE COUCH, Ontario circa 1860, maple and oak, spooled back, arms and legs, professionally upholstered seat cover. $500. 479-8084.

CASH FOR OLD OIL PAINTings, antique and estate jewelery. Brandon's, 18 Centennial Square. 385-0623.

BEAUTIFUL ANTIQUE MAhogany mirrored buffet, excellent condition, must be seen, offers starting at $1000. 382-4849.

FURNITURE REPAIRED, ANtiques our specialty. Phone 478-2539.

RUSTIC REGENCY, 7' PINE cabinet with ornate glassed doors, $850. 642-4766.

WANTED, PAINTINGS, ETCHings, etc. collecting dust in attics and basements. After 6, 385-5873.

9 PIECE OAK DINING SUITE, excellent condition, 658-8445.

120 GARDEN SUPPLIES

Fertilizer

SCREENED TOP SOIL WITH manure and sand, $10 per yard, delivery extra. Sterilized potting soil by bag or yd. E. Nixon Ltd. Office 385-4431; Yard 478-0511; Nights 479-1937.

NO.1 STRAIGHT 2 YEAR OLD cow manure, 4 yards, $37, 7 yards, $50, 14 yards, $95, bags $2. 595-0773.

SAANWOOD FARMS LTD.
Cow manure. 652-2026 or 652-1743. No Sunday calls please.

PREPARE NOW WITH CHICKen manure. $20 per PU load, delivered. 474-1043

AGED HORSE MANURE, $1 sack, 5 or more delivered. 479-5016, 479-6658.

COW AND CHICKEN MANURE. 478-1876.

STRAW MANURE, 6 YARDS, $30, pick-up truck, $10. 656-5841.

Greenhouse

B.C. GREENHOUSE BUILDers. Quality aluminum-glass greenhouses, electric heaters, exhaust fans, automatic vent openers, etc. See our display greenhouse at Elk Lake Garden Centre. For information—brochures phone 385-2841.

PREFABRICATED EXTRA heavy vinyl greenhouses. Quality materials throughout precisely cut for easy assembly. Sale prices. 8'x8' $378. 8'x11' $438. 8'x14' $498. For more information phone 479-9616.

ALL-ALUME GLASS GREENhouse, 7'x10'5", complete, two ventilators, 12" exhaust van, shutter, thermostat, cedar base, 10' cedar bench, $625. 384-2203.

Plowing, Rotovating and Cultivating

COOPER-RHOADES
TRACTOR SERVICE
478-3143 or 477-5167
Grass or brush mowing, rotovating, loading, hauling, lot cleanup.

DON'S TRACTOR SERVICE
477-3913
We rotovate, plow, cut grass and brush; also loading and hauling.

120 GARDEN SUPPLIES

Plowing, Rotovating and Cultivating

4 BROTHERS — ALL AREAS
Hand Tillers, Tractors
479-6112.

Seeds, Bulbs, Plants Trees and Shrubs

THUIA AND JUNIPERS 3½' tall $3 each; Apple trees. 652-5706.

Top Soil, Rocks and Fill

NO.1 SCREEN BLACK LOOM, 4 yards, $44, 7 yards, $66, 14 yards, $120, bags $2. 595-8129.

SAND, GRAVEL, DRAIN AND crushed rock, 1 to 6 yard loads. 658-5406.

FREE FILL, DELIVERY charge only, #1, #2 topsoil and fill sand. Reasonable. 658-5172, 658-8921.

125 PETS and SUPPLIES

GERMAN SHORT HAIRED Pointer, 6 months old, good temper. Good dog for hunter or country home owner. Has all shots except Rabies. Excellent markings and in good shape. Loves woods and water. Asking $150. Phone after 6pm 478-0549

REGISTERED ENGLISH Springer Spanials: premium quality litter, out of champion sire and dam, best in show blood line. Individually priced show, companion, or hunting pups available. Temperment and hips guaranteed. Phone 595-5094.

CHOCOLATE OR YELLOW LAbradors from Field Trial and Hunting Stock. CKC Registered. Sire and Dame Xrayed clear. Puppies guaranteed. Shots included. 748-8689 Duncan, evenings.

BEAUTIFUL MALE 1½ YEAR old Shepherd/Malamute mix. Needs very good home—farm or large fenced yard. Unusually good natured, call 477-0260.

DOGWOOD BOARDING KENnels-A brand new facility for the discerning pet owner. For reservations and to view please phone, 478-0073.

WANTED: RESPONSIBLE, loving country home for one year old neutered male Lab-Collie cross. Good guard dog, loves children. 595-3816.

GERMAN SHEPHERD PUPS, born Dec 31, registered, shots, wormed, males, excellent lines. Must sell. $100 and up. 112-288-3653

THE BIRD CAGE
February Specials, 10% off all stock, 15% off aquarium books, plus instore specials. 3619 Shelbourne Plaza, 477-3811.

MULTITUDE OF GORGEOUS large dogs need you. Please help supply them a good home. Greater Victoria Animals' Crusaders. 386-9832 or 479-7955.

FREE-LOVABLE 3½ MONTH old Border Collie crossed with large Collie, to good home in country. Call Jim 385-2128 days, 479-1932 evenings.

RARE IRISH WOLFHOUND Puppy, unusual opportunity as pet stock, finest temperament and breeding. 246-3800.

DOBERMAN PINSCHER, male, had shots, 4 months old, reasonable to good home. 384-2197 after 5pm

ENGLISH SETTER CROSS, FEmale puppy, 9 weeks old, had shots, pay for shot as payment, $15. 479-8804.

REGISTERED WHIPPET bitch, to home that understands a Whippet, price negotiable, phone 383-2848 after 5.

MOVING TO APARTMENT, five month St. Bernard to good home. Reasonable, phone after 5. 382-0378.

AFGHAN HOUNDS
For discriminating homes only, show quality, registered champion sired, $500 up, 746-5805.

MINIATURE POODLES
REgistered white puppies, top quality, $150 up, phone 746-5805 Duncan.

SETTER WHIPPET CROSS pups, $20 to suitable home, short hair, spunky, good natured, need room to run. 386-6961.

BUYING A PUPPY? CALL Victoria City Kennel Club "Watchdog" for advice. 385-2233.

3 PUREBRED MALE DOBERman puppies, undocked tails. 383-0672.

REGISTERED PUREBRED Maltese puppies for sale. 479-0875.

TWO BLACK LABRADOR pups, 7 months old. Phone Marianne before 9 am, 479-6074.

REGISTERED AIREDALES
Male, 4 years old, good watchdog. Female, 4 months. 112-530-5831

TO PLACE REGISTERED SYberian Huskey pup, male 3 months. 478-7860.

AMERICAN COCKER SPANIAL puppies, mainland bred, excellent lineage. 386-9756.

MINIATURE SMOOTH DACHShund, absolutely adorable, ten weeks old, shots. 477-9310.

MALE NEUTERED DOG, FREE to people in country home, has had shots, very friendly. 382-8529

FREE: THREE YEAR OLD spayed Lab/Collie cross. Good with kids. 642-4523.

SPRINGER SPANIEL PUPS, 7 weeks old, brown and white. 642-5728.

PURE BRED DALMATIAN puppies, $95 each. 2708 Rainville, 478-9109.

FREE TO GOOD HOME, 4 year old, spayed female Shepherd Collie cross. 385-7418

FREE KITTENS, BORN Christmas Day, white female, gray male. 385-6201.

RURAL HOME NEEDED FOR registered American Pit Bull Terrier, one year old. 381-5310.

WHITE FEMALE POODLE, stands 11", 2 years old, pure but no papers. $75. 479-5051.

MALE AND FEMALE WHITE cockatoos for sale, excellent price, 642-4393.

4 YR. OLD REGISTERED English Setter, quiet and affectionate. 656-4382.

BLACK AND WHITE PUREbred Siberian Husky pups, 748-9740.

REGISTERED DOBERMAN Pinscher puppies, 112-246-4267.

HAMPSTER AND CAGE, FREE to good home only. 384-0242.

REGISTERED SHELTIES, 2 sable females, 478-6376

FULLY EQUIPPED, 250 GALlon fish tank, $300. 478-9145.

8 MONTH OLD FEMALE DOberman Pincher, pure bred. 478-7153.

YOUNG RABBITS, MIXED breed for sale, $1 each. 479-9167.

REGISTERED COLLIE, STUD service available. 478-4610.

FLUFFY LITTLE RABBITS for sale, $3. 477-1967.

127 CHICKS, POULTRY HATCHING EGGS SUPPLIES

75 READY TO LAY PULLETS, phone 652-1620, no Sunday calls please.

SILKIES, BLACK COCHIN AND black rose comb Bantams. 384-0790.

LAYING OR MEAT CHICKS, turkeys. 478-3368, before 3.

BLACK COCHIN TRIOS, $21, 656-1510.

128 LIVESTOCK SUPPLIES AND EVENTS

MANDER
TRUCKING LTD.
SAWDUST
SHAVINGS
CEDAR HOG FUEL
385-3041
After 6, 477-5053, 479-7629

EVA MARIA
BOERCSHMANN
DRESSAGE CLINIC
Held indoors at the K & M Boarding Stables. March 13th to 17th. Schooling show on 18th. Entry forms plus info, phone 652-3014 between 8 am and 9 pm.

CROSS COUNTRY CART — suit 11.2h-13h. Practically new — or — Brand new "Milk Floor" type 2 wheeled cart — suit 12.2h-15.h Both craftsman built and in perfect condition. Selling due ill-health. 112-629-3359. (Pender).

JOHN MacNUTT
TRUCKING
Sawdust — Shavings — Hogfuel
LARGE OR SMALL LOADS
479-6560 479-1908

MOVING MUST SELL, 3 YEAR old Pinto Appaloosa. Healthy and a great riding pony. Western tack included. Asking $550 or best offer, 595-3720.

ROB DAILLY
"FARRIER"
Hot and cold shoeing. 384-2760.

WELSH MARE, 11½ HANDS high, 8 years old, good disposition, saddle included. $250. Phone 539-2660 evenings.

CHESTNUT MARE, ¾ ARAB, 6 years, suitable to experienced rider, good mover, started over fences, $1200. 479-6843.

REGISTERED ANGLO TRAkehner, 3 year old filly, good dressage prospect, $3500. Phone 748-3643 or 748-4438 evenings.

PEACOCKS AND HENS. COloured and white. Turner Meadows, Qualicum Beach, 752-6007.

HAY $2 PER BALE. 1956 FORD tractor with rebuilt front end loader and blade, asking $2500. 479-3021.

HAY AND STRAW FOR SALE. 652-2026, 652-1743. No Sunday calls. Saanwood Farms Ltd.

FOR RELIABLE COMPLETE farrier services call Stanley R. Cosburn. 478-1646.

BLACK AND SILVER PARADE Saddle, complete with accessories. $795. 384-1844

LARGE QUANTITY HAY FOR sale, 743-2467 delivery can be arranged.

17" ENGLISH SADDLE, ALL-purpose, good condition, $300. 479-0938, days.

BOX STALL WITH PADDOCK, Royal Oak, ring, trails. 479-6583, 479-7308.

SUFFOLK YEARLING RAMS for sale, Heggemeir and Gould bloodlines, Thomson, 656-2972.

WANTED PERSON FOR PART-time stable help, phone Bo evenings, 652-3643.

REGISTERED AMERICAN Saddle-Bred mare, 9 years, 15.2 hh, very showy. 478-9969.

FOR SALE, 8-MONTH-OLD Gilt, excellent health, can deliver. 743-2829

ALBERTA SECOND CUT ALfalfa, small or large orders, 748-8928 Duncan.

BARRY ALLEN HORSESHOEing, phone 478-5278.

FEED POTATOES FOR SALE. 6858 Pat Bay Highway. 652-1582.

HAY FOR SALE, 1583 MOUNT Newton Cross Rd., 652-1078.

HORSE SHOW, OAK Meadows, March 4th, 479-6843.

JOAN KERRON HUNTER clinic, April 13, 14, 15. 479-6843.

PUREBRED TOGGENBURG Doe, $100 or best offer. 652-3890.

WANTED WORKING HARNESS for single horse, 743-4214.

BOX STALLS, LIGHTED RING, lessons available. 652-1346.

WESTERN SADDLE, EXCELlent condition, $300. 388-4277.

GOOD QUALITY TIMOTHY and Grass hay. 478-1876.

130 HEAVY EQUIPMENT AND MACHINERY

VDF LATHE
(R. McDOUGALL 1961)
10 HP, 140 inches between centres, 21" swing, 2½" spindle bore, speed range 14-710 rpm's, inch and metric thread, 440 volts.
JOHN BERTRAND SLOTTER
24" stroke, 34" rotary table, 5 HP motor and 440 volts.
All equipment is presently being used and is mechanically sound. Victoria Press Box 262.

FOR RENT OR CONTRACT
Bucyrus-Erie, 1-yd Crawler Dragline c/w 50'-60' boom, dragline, clam or log grapple, crane hooks, 6 shovel mats. Owner Operator, 25 years exp. Machine located in Victoria area. Phone 936-9082 Coquitlam anytime.

US BUYER NEEDS: DUMP trucks, loaders, backhoes, cats, and diesel trucks. Will pay cash. Valley Pacific Co., Seattle, 206-242-5504

WANTED: TRACK OR wheeled log loader, to load logs on Galiano Island. Will pay industrial rate plus free fuel and room and board. 112-754-6606

YANMAR YM 155D 15 HP DIEsel 4WD tractor with front end loader and Krone rototiller, 150 hours since new, $5,995. Phone 652-2297 after 6.

1974 FORD C700 TILT CAB WITH 16' flatdeck, 360 h.d. V8, Allison Automatic, 50,000 miles, good shape, $5500. 112-743-2838.

1966 GMC V6 GAS TANDEM dump truck, Carter aluminum box, good tires. $2000. Days, 382-8241, evenings, 652-3643.

FOR SALE 1977 CASE 850 track loader, 4 in 1 bucket, #35 hoe, 700 hours since new. 598-4675.

USED 4 CYL. AIR COOLED 50 HP Lister diesel, stationary engine. 384-9648, 479-6112.

JD 350 TRACK LOADER, HAS hookup for backhoe. Offers. 652-1991.

POWER TAILGATE FOR 3-5 ton truck, $350, 112-743-2838.

135 FARM IMPLEMENTS

JOHN DEERE
J. GRIEVE
MOTORS
LTD.
Lawn & Garden Tractors
7 hp - 28 hp
Diesel Farm Tractors
22 hp - 275 hp
Full Line of Attachments
Best stock of good
Used & reblt. Tractors, attachments
652-1642 SAANICHTON

14 HORSE FORD GARDEN tractor, 48" lawn mower, hydrostatic, hydraulic, lights, very good shape. $1,675. 479-2209.

FORTSON DEXTA, DIESEL tractor, 3 point hitch PTO and blade. Daytime, 479-0938.

MASSEY HARRIS BALER, mounted engine, old, well maintained, $500, 246-3646.

1958 OLIVER TRACTOR, front-end loader, $3300 or best offer. 478-9969.

BUYING
OR SELLING
CLASSIFIED
ADVERTISING
CAN FILL
YOUR NEEDS

148 LEASE VEHICLES

ENSIGN
WILL SHOW
—YOU—
HOW TO LEASE

AND SAVE!!!

Lease Returns
LUXURY

77 CHRYSLER
NEW YORKER
Loaded, Sun Roof
Finished in
Beautiful Black
SALE PRICE
$6995

77 CHRYSLER
CORDOBA
T-Bar Roof
SALE PRICE
$6995

76 CHRYSLER
NEWPORT
Loaded, Sun Roof
SALE PRICE
$5995

76 CHRYSLER
CORDOBA
Loaded, Sun Roof
SALE PRICE
$5995

PLUS MANY MORE

Wolf Lehmann
& Tom Cino
SELL Premium
Ex-Lease Cars

LEASING???
See
Roy Hughes
& Ask About
idealease

CHRYSLER LEASING SYSTEM
Member of Chrysler
Leasing Systems
Quadra At
Caledonia
Dealer licence number
D548B
386-2411
Open Weekdays
'Til 9:00

GARDEN CITY
AUTO LEASE
Lease a new 1979 Ford Thunderbird for as low as $215 a month plus 5% Tax over 60 months.
2978 Douglas St.
DL01310-A. 382-9111

150 CARS FOR SALE

66 METEOR, FOUR DOOR, V-8 automatic, power steering, power brakes, new tires and transmission, reliable. $525 or best offer. 478-7190.

76 MONTEGO MX BROUGHAM, power steering, power brakes, cruise control. Must be seen, $5800. Call after 6, 381-5527 or 384-9007.

67 PLYMOUTH FURY II, motor needs work, auto trans good, needs body work. Another body for parts, both cars for $150 or offers. 383-5914 anytime.

CREAMPUFF, 65 MERCURY (Mont Clair), 2 door hard-top, power, immaculate inside and out, 77,000 original miles, tested, $1095. 477-9216.

RARE COLLECTORS ITEM
1951 Packard 8 tudor sedan, rebuilt engine and new paint. Will accept closest offer to $2900. Phone 388-7861, extension 316.

1971 TOYOTA CORONA MARK II, 4 speed, new mags, tires, air shocks, cassette, muffler, just tested, $1350 or best offer. 592-2044.

1964 RAMBLER CAMPERIZED station wagon, fully equipped for handicapped, hand controls, good running order, $500 or nearest offer. 479-5353.

1975 CHEVELLE MALIBU, 350, automatic, power steering, power brakes, radio, tape, vinyl top, 1 owner, 30,000 miles, asking $4000, offers. 479-8144.

V8
Sporty 75 Gremlin X, automatic, 32,000 miles, 1 owner, tested, 5 new radials, beautiful condition, $2500. 595-2098.

1962 VAUXHALL STATION wagon. $150. Motor overhauled, new clutch with less than 4,000 miles on it. Needs brakes. Phone 592-2144.

'74 JAVELIN V8-360 3 SPEED, auto, shift kit, mag radials, power steering, power brakes, rear defogger, 42,000 miles. $2,700 or best offer. 479-9425.

WIFE'S CAR, 1976 PLYMOUTH Arrow, 2 door hatchback, automatic, 36,000 miles, tested, many extras, immaculate throughout, asking $3495. 477-8548.

1976 Camaro 350 auto, ps, pb, black with white interior. $5295. PAINTER MOTORS LTD., 1513 Quadra, 385-0122. D-0346A.

1970 Duster 6-cyl. auto, mags, new tires, $1495. PAINTER MOTORS LTD., 1513 Quadra, 385-0122. D-0346A.

1971 MAZDA R100, MAGS, RAdials, good paint, good interior, $1000 or best offer, Phone 478-1638.

75 FIREBIRD ESPRITE, GOOD condition, power steering, power brakes, $4750. After 4:30, 386-9134.

76 CAMARO RALLY SPORT, 350, 4 speed, black over white, excellent condition, $6000 or offers. 592-6498 between 4-7 pm.

150 CARS FOR SALE

McCALLUM
DATSUN
VOLVO

CANADA'S LARGEST
VOLUME
VOLVO DATSUN
DEALERSHIP

DOMESTIC

79 Chev Silverado
78 Chev Monte Carlo
77 Pontiac LeMans
77 Ford E150 Van
77 Dodge Aspen 4 DR
77 Ford F150 PU
77 Ford F150 PU
77 Dodge D100 PU
76 Ford ½ Van Conv
76 Ford Courier PU
76 Ford E150 Van
76 Plymouth Volare
75 GMC C30 Van V8
75 AMC Pacer 2 DR
74 Olds Omega 4 dr
73 Ford Pinto SW
73 Ply Valiant 4 dr.
71 Chevelle 2-dr. HT
71 Chrysler 2 dr.
70 Chevelle Malibu
69 Cougars 2-dr. HT
69 Ford ¾ 4x4 PU
68 Dodge Monaco
66 Mercury Comet

IMPORT

78 Volvo 244 DR AT
75 Volvo 244 DL F1
76 Volvo 245
76 Volvo 244 DL F1
76 Volvo 244
74 Volvo 145S AT
74 Volvo 144E F1
73 Volvo 142 GL
72 Volvo 142E F1
69 Volvo 142S
69 Volvo 144 AT
78 Datsun F10 2 dr.
78 Datsun B210 "S"
78 Datsun 510 2 dr.
77 Toyota Celica
77 Datsun 280Z 2+2
77 Datsun B210
77 Datsun B210 S
77 Datsun 710 4 dr.
76 Datsun 710 4 dr.
76 Honda Civic
76 Datsun DL PU
76 Datsun DL PU
75 Datsun B210 HB
75 Triumph TR7
75 Datsun B210 HB
75 Landcruiser 4x4
75 Datsun SWB PU
74 Datsun SWB PU
74 Datsun B210 2 dr
74 Datsun 710 4 dr.
74 Datsun 710 2 dr.
74 Datsun 260Z
74 Toyota MK II SW
74 Ford Courier PU
74 Datsun 620 SWB
73 Datsun 610
73 Toyota Corona
73 Datsun 510 4 dr.
72 Renault R-12
72 Toyota MK II
72 VW Beetle 4 sp.
71 Mazda 1200 GT
71 Firenza 2 dr.
70 VW SW AT
69 Toyota Corolla
66 Toyota Crown 4 dr.

McCallum Motors
DOWNTOWN
1101 Yates at Cook
382-6122 DL00850A
COLWOOD
1836 Island Hwy
478-1741 DL00850B

150 CARS FOR SALE

S&H
TOYOTA
CENTRE
NOW OPEN
Two Locations
To Serve You Better

848 YATES ST.
(formerly Victoria Dodge)
381-5222
AND
FORT and FOUL BAY
592-2471

SPECIAL
3 ONLY
78 COROLLA'S
1600 2 dr., auto. Radio. Undercoating, body side mouldings. Reg. $4495.
$4181

78 CHRYSLER
LE BARON, 4-dr. S.W., V-8 auto., factory air conditioning. $8995

78 CORDOBA
RT-bar roof, air conditioning, fully loaded. $9695.

78 FAIRMONT
4 dr., 6 cyl auto., P.S. 15,000 KM. $5695

78 COLT
4 dr., S.W. auto., AM-FM radio, 14,000 KM. $5695

77 GMC
¾-ton P.U., Sierra Grande, auto., P.S. Radio. $6995

77 CAMARO LT
2 dr. auto., P.S., buckets, console, Tilt wheel $6695

76 DATSUN
2 dr., 4 spd., radio, only 8500 mi. $3995

76 BUICK
2 dr. HT, 39,000 mi. $5995

76 DART
2 dr. HT, V8 auto. Only 21,000 mi. $4695

75 DART
6 auto. 36,000 mi $3995

75 DODGE
PU, club cab, ¾ ton. Full power. 29,000 mi. $4195

75 MONTE CARLO
2 dr. HT, 47,000 mi. $4695

'75 GRANADA
2 dr. V8 auto. Factory air conditioning. $4995

74 MAVERICK
2 dr. auto., power steering $2995

73 COLT
2 dr., 4 spd. $1995

73 COROLLA
4 dr., 4 spd. $2495

71 GTO
Extra clean. $3395

SAUNDERS AND
HITCHMAN LTD.
2040 Cadboro Bay Road
at Fort and Foul Bay
Dealer Licence D01751A

De Pape

CADILLAC
76 Coupe deVille, fully powered with all luxury options, including air and stereo. Beautiful local car with 17,000 mi.

MERCEDES
73 450 DSE 4-dr., air, stereo, p. windows, cruise control. Extremely well cared for.

MERCEDES
76 240 diesel, 4-dr., auto., p.s., p.b., electric sun roof, 9,000 one-owner miles. Great economy up to 40 mi. per gal. hwy. 79 MAZDA RX7 Sharp! Sharp!
78 LINCOLN Mark V
78 CORVETTE L82 air
76 CORVETTE 4,000 mi.
73 AUDI FOX — Economy
69 PORSCHE 911T — Beautiful
78 LeBARON Air Loaded
78 HONDA Offers! Offers!
78 TOYOTA Offers! Offers!
74 TORINO Offers! Offers!
74 COURIER Offers! Offers!
76 TR7 Offers! Offers!
73 PLYMOUTH Wgn. Offers!
72 KARMANN GHIA 30,000 mi.
68 MERCEDES 250 Auto, p.s.

Open 8:30-5:30 Closed Sat.
DePAPE MOTORS LTD.
Indoors at 779 Pandora
384-8035 D-00264A

63 PLYMOUTH IN RUNNING order, needs new rad and minor motor work, body in good shape, $100. 474-2819.

'76 DODGE ASPEN 4-DR. slant 6, automatic, power steering, brakes, radials, deluxe, 29,000 mi. $4100 firm. 478-8559.

1958
Cadillac Coupe De Ville, one owner, very good rust free condition. $2200 or best offer. 478-4347.

COLLECTORS. 1949 STUDEbaker, 2-door coupe, needs some restoration, $750 or offers, 383-1689, 383-8058.

69 DODGE CORONET, "440", V8 automatic, power steering, tested, runs well, needs paint, $325, 478-9941 after 6.

77 SPECIAL EDITION CELICA, GT, all options, lady driven only 7,200 miles. 595-2173.

72 COUGAR, 351, POWER brakes, power steering, many extras. Must sell. Needs body work. $800. 721-5018.

150 CARS FOR SALE

ENSIGN CHRYSLER PLYMOUTH

ENSIGN
CHRYSLER
PLYMOUTH

HAVE A
FANTASTIC
SELECTION
OF CARS AND
TRUCKS
CHECKED
BY CAR CLINIC
DIAGNOSTIC
CENTRE

ON SALE NOW

78—78—78

Plymouth Colt
2-Door, 4 Cylinder
4 Speed, Radio
SALE PRICE
$3995

Plymouth Horizon	$4495
Plymouth Volare	$5295
Chevy Camaro	$6795
Plymouth Sapporo	$6995
V.W. Convertible	$6795

77—77—77

Plymouth Arrow
G.S., 2-Door, Radio
4 cylinder, Automatic,
Bucket Seats
SALE PRICE
$4495

Chry. New Yorker	$6995
Ply. Fury Sport	$5995
Honda Civic	$3895
Ply. Fury Salon	$4495
Dodge D200 P.U.	$4995

76—76—76

Pontiac
Grand Prix
2-door hardtop, radio,
V8, automatic,
power steering, power brakes,
console bucket seats
SALE PRICE
$4995

Chrysler Cordoba	$5995
Dodge Kary Van	$6995
Plymouth Fury	$3995
Chrysler Newport	$5995
Dodge Maxi Van	$4995

75—75—75

V.W. Window Van
4 Cylinder, 4 Speed
Radio
SALE PRICE
$2995

Fury S.W.	$3695
Toyota Corolla S.W.	$3995
Chrysler Cordoba	$4995
Ford Courier P.U.	$3495
Dodge D100 P.U.	$4195

PLUS

78 Volare	$5995
77 Honda Civic	$3895
77 Volare	$5495
77 Dodge D200	$4995
76 Cordoba	$5995
75 Maverick	$3295
75 Courier	$3495
73 Dodge D300	$2395
70 Maverick	$1595
66 V.W. Van	$1595

Plus Many More

GOV'T TESTED
PLUS 2-YEAR
WRITTEN
WARRANTY

ENSIGN
Chrysler-Plymouth
Ltd.
DOWNTOWN
YATES AT COOK
Dealer licence number
D495A
386-2411
Open Weekdays
Till 9:00

57 BUG, $500. 477-0991 EVEnings after 7.

'73 CELICA, GOOD CONDITION. $1495. 382-5953.

67 FIREBIRD 400, 4-SPEED, IMmaculate. 656-5544 or 656-4798.

75 CHEVELLE WAGON, 58,000 miles, good condition. 386-6701

1967 BEAUMONT 6 CYLINDER, automatic, 4 door sedan. 656-5002

67 PONTIAC PARISIENNE, EXcellent condition, $950. 595-7153.

150 CARS FOR SALE

D
O
U
G
L
A
VOLKSWAGEN
AUDI

Your Largest
Volkswagen
Audi
Dealer On The
Island!

SEE OUR
DISPLAY
AT
HILLSIDE
Shopping
Centre
FEB. 12-17

PREMIUM USED

78 Audi, automatic. Fully equipped! $13,500
78 Rabbit 'L', automatic, 4-door. Loaded! $6895
77 Rabbit 'L', diesel with sunroof. $5995
77 Volare 2-door hardtop. Automatic $4295
77 Honda CVCC, 5 speed $4495
76 Monza coupe. Automatic, power steering, power brakes. $4995
75 Audi Fox wagon. 4-speed. $5495
75 Volvo station wagon. 4-speed, power steering, power brakes. $5295
74 Mustang II, automatic, power steering, power brakes. $3895
74 Toyota 2-door, automatic $3395

CAMPERS & RVs

78 Jayco, 21' R.V., on Dodge chassis. Fully equipped, including roof air conditioning. Balance of factory warranty! $19,500
78 21' Aristocraft camper on GM chassis. Fully equipped, including double air condition. Choice of two! $18,800

GOOD SUPPLY
1979
AUDI 5000S
A/T and 5-Speeds
and
79 RABBIT
DIESELS!
For Immediate
Delivery!

Douglas Volkswagen
Ltd.
3329 Douglas Street
388-5466
Dealer Licence 00341A

73 COUGAR
Excellent condition, 48,000 miles. $3,650 offers considered. 381-5291 after 6 pm.

1976 MAZDA 808, 1.6 LITRE, DEluxe, lady driven, warranty, only 10,400 miles, mint condition, $3495. Phone evenings 383-8220.

'78 MUSTANG, $4800, TAPE deck, speakers, automatic, excellent condition, very low mileage. 388-7065.

1976 FIREBIRD FORMULA, Hurst 4 speed, 4 barrell, headers, cam, low mileage, immaculate, must sell. 385-9283.

1971 HIGH PERFORMANCE Firebird, custom interior, mag wheels, new paint job, asking $3400 or offers. 478-6461.

1973 SILVER ANNIVERSARY Lincoln Continental Mark IV, 47,-000 miles, good condition, $7,950. Duncan 746-7175, eve. 746-4219.

72 DODGE DART, 2 DOOR hard-top, slant 6, automatic, immaculate, Phone after 6 pm, 384-2680.

1972 FIAT 128, REBUILT motor, new alternator, brakes and exhaust system. Tested. $1200 firm. 478-6119

1972 CHEV IMPALA, 2 DOOR hardtop, 350 cu in, ps, pb, radials, very good condition, $1500. 656-3888.

1975 VOLKSWAGEN BEETLE, fuel injection, 43,000 miles, asking $2000. Phone after 5 pm. Victoria phone number 721-5057.

1973 PINTO HATCHBACK, 4 speed, am radio, cassette deck, snow tires, 56,000 miles, $1600. 477-3522.

67 CHEV, V8 AUTOMATIC, 4 door sedan, tested, runs great, $400. 771 Station Rd, in Langford beside the Legion.

1971 TOYOTA MKII STATION wagon. Immaculate, woman driven, $1995. Evenings only 479-1491.

1978 TRANS AM SPECIAL EDItion, black, Hurst hatch, T-bar roof, 4-speed, all options except air, $8500. 384-3454.

FIAT 1970 124S, 35 PLUS MPG, 33,000 miles, must sell, $900 or best offer takes. After 5, 388-9827.

150 CARS FOR SALE

WE HAVE
A FEW NEW
78 DATSUN
PICKUPS
PRICED $800
TO $1000
LESS THAN
79 MODELS!
AT
THREE
POINT
DATSUN
UP TO
$1500 OFF
DATSUN
STAFF CARS

DATSUNS

78 F10 WAGON	$4795
78 B210 4-DR., A/T	$4995
78 510 2-DR., 4-SP.	$5140
78 510 4-DR., A/T	$5510
78 DELUXE CAB and CANOPY, LOADED!	$6195
78 200 SX 5-SPD.	$6295
77 710 2-DR., A/T	$4495
77 DELUXE CAB	$4795
77 200 SX 5-SPD.	$4995
75 B210 4-DR.	$2995
75 710 4-DR., 4-SP.	$3895
75 PICKUP	$3995
73 510 WAGON	$2995
71 510 2-DR.	$1395

MAZDAS

78 GLC 5-DOOR	$4395
76 808 2-DOOR	$2995

DOMESTICS

74 AMC MATADOR	$3195
74 DODGE MONACO	$3495
73 DODGE DART	$2995
73 CENTURY WAGON	$3995
71 MERC MARQUIS	$2295
71 FARGO Truck Must Be Seen!	$2995

Government
at
Hillside
385-6737
DL00740A

76 MAZDA 808, LIKE NEW, lady driven, 23,000 miles, all options included. $3195. 479-9409.

1977 (OCTOBER) BUICK SKYlark, 6, 2 door, 1 local owner, low mileage, $4400. 592-6433.

72 PONTIAC STATION WAGON, low mileage. Offers on $2200. Must sell. 479-2378 or 385-7013.

67 FORD RANCHWAGON, REbuilt motor, tested Feb/80. 384-5565

1973 DATSUN 610, GOOD CONdition, new paint, many options, must sell $1950. 743-9826 Duncan.

1976 CHEV SEDAN, AUTOmatic, power steering and brakes, $2,775. 386-3305.

1972 TOYOTA COROLLA, 36,000 miles, 1600 engine and 5 speed, radial tires, $1350. 658-8284.

POWERFUL 1968 OLDSMOBILE delta, 4-door, $900. 592-9132, 386-9574.

MUST SELL, 68 BUG, VERY good condition, rebuilt engine, must be see, $1500 or closest offer, phone 382-5772.

1974 AUDI 100SL, AM FM radio, radial tires, low mileage. Must sell. $2800. 652-2919

67 AUSTIN 1100 AUTOMATIC, 4 door, $500 or offers, call after 5:30, 595-5138.

72 DUSTER 340, WANT TRADE for van of same value. Between 5-7 pm. 384-8929.

1978 RENAULT LECAR, SNOW tires and radio, $3995, phone after 6, 743-3056.

1973 EL CAMINO, 350 AUTO, tilt steering, $3200 or offers. 478-3080

1976 HONDA HATCHBACK, EXcellent condition, $3100 or offers. 592-1643 after 6 pm.

1960 CHEV CONVERTIBLE, running order, offers. Call 382-8927, 5-9 pm.

1967 PARISIENNE, 46,000 miles, needs body work, $400. 388-5502, ask for Roger.

ONE OWNER, 1971 DATSUN 510 station wagon, apply 8-1321 Fernwood, 385-7159.

'69 CHEVY WAGON, OFFERS. Good condition. Runs well. 388-9319.

1973 DATSUN 1800 STATION wagon, 47,000 miles, good running condition, $1100. 478-6474.

1968 MERCURY PARKLANE, 4-door hardtop, p.s, p.b, cruise control. 383-7644, after 5.

1974 DATSUN 610, EXCELLENT, lady-driven, 28,000 miles, 4 door standard, $2,500 382-2010

'69 CORONA DELUXE, RADIO, snow tires, low mileage, very clean. 477-0641 after 6.

69 BUICK ELECTRA 225, EXcellent condition, $1250 or near offer. 477-6175.

'67 CAMARO, REBUILT motor, 4 speed, serious inquiries only. 383-3287.

1969 MUSTANG, POWER steering, power brakes, automatic, quietly driven. 477-2708.

1976 FORD LTD, 27,000 MILES, 4 door, like new, $4000. 656-2544. After 6, 656-2844.

150 CARS FOR SALE

METRO TOYOTA

FULLY Reconditioned Pre-owner Autos, To Esso Car Clinic Reports

All reports and work orders available for your inspection!

78 Accord, A/T
78 Trans AM
77 Celica 4B
76 Cutlass
76 VW Rabbit
75 Super Bug
75 Cordoba
75 Bronco 4x4

100% Bank Financing!

AND '79 ICBC INSURANCE O.A.C.

All Reasonable Offers Accepted

ECONO-LOT

71 Plymouth 6, A/T. Ex-taxi	$ 299
65 Envoy 4 spd. Real clean	$ 399
64 Ford, 6, std., 2-dr.	$ 399
64 Ford Cust. 500, V-8, A/T	$ 599
66 Chrysler, 4-dr. V-8, A/T	$ 899
74 Matador	$ 999
68 Dodge with box, 6-cyl.	$ 999
65 GMC Kary Van, 6-cyl.	$1699
71 Dodge B200 van, 6, A/T	$1699
69 Chevelle 4 dr.	$1699
74 Astre hatchback A/T	$1699
71 IHC ½-ton, V-8, 4-spd.	$1899
73 Maverick 4 dr.	$1999
72 Ford F100 Explorer, A/T	$1999
72 GMC 1-ton, duals, V-8, 4-spd.	$2899
74 Ford F100, V-8, A/T	$2999

MANY MORE TO CHOOSE FROM!

WIDE OPEN 'TIL 9 P.M. SAT. 'TIL 6

386-3516

METRO TOYOTA LTD.
645 FINLAYSON
DEALER LIC. 0431A

METRO TOYOTA

Millstream CHEVROLET

75 RABBIT 2 door, 4 speed. Economy 4 cylinder engine. Finished in green with fawn trim. Good for short hops $3350

76 CHRYSLER CORDOBA 2 door, fully equipped. Power windows, power door locks, factory air conditioning, AM radio with tape. Silver with maroon vinyl top, wine velour trim $5590

75 MATADOR 4 door sedan, V8 automatic, power steering, power brakes, radio. Finished in light green with dark green trim. Bargain priced $2495

78 CHEV ½ ton, heavy duty chassis equipment, 6 cylinder automatic, power steering, power brakes. Extremely low mileage. Finished in fawn $6450

69 FORD ½ ton, V8 automatic. Radio. Finished in dark green. Good looking older unit $1850

77 GMC RALLY STX 1 ton. Fully equipped 12 passenger seating, roof mounted air conditioning, tilt steering, cruise control. Extremely low mileage. Finished in bronze and beige $8850.

OPEN
MON.—FRI.
8:30 a.m. — 9 p.m.
SAT. 9-6

Millstream Chevrolet Ltd.
1730 Island Highway
474-1211
Dealer Lic. D01384A

FORD COMET, 1973, 37,000 miles, excellent condition, $2200 or near offer. 652-3009.

1965 CORVAIR, 2 DOOR, GOOD shape, 56,000 miles, 4 speed trans. $400. 385-3997.

74 BOBCAT, AUTOMATIC, LOW mileage, must sell. $1900 or best offer. 478-9610.

76 TOYOTA COROLLA SR5. Offers to $3500. 656-5395.

150 CARS FOR SALE

Cornell GM

USED CARS YOU CAN EXPECT A GREAT DEAL FROM CORNELL

TOP QUALITY

STOCK NO. 1927A
79 CHEVY VAN
Brown, V-8 auto, PS, PB, high bucket seats.
ONLY $7595

STOCK No. C04B
75 J10 JEEP
Blue and white, 4 wh dr, canopy, 3 spd with PS, PB, radio, 43,000 mi.
ONLY $4695

STOCK No. 5056A
77 FORD ¾ TON
Camper Special, white, V-8 auto, PS, PB, radio, dual tanks, 22,000 mi.
ONLY $6995

STOCK No. 81417B
78 PONTIAC
Phoenix, cream, 2 dr, V-6 auto, PS, PB, radio.
ONLY $5795

STOCK No. 5044A
77 CORVETTE
L48, V-8 auto, PS, PB, AM/FM radio, tilt wheel, P. windows.
ONLY $13,800

STOCK No. 310A
77 CELICA GT
Black, lift back, 5 spd, AM/FM tape.
ONLY $6355

STOCK No. 5055A
76 FORD
Gran Torino, silver 2 dr, V-8 auto, PS, PB, radio, pin triped, body side moldings.
ONLY $4295

STOCK No. 312A
75 HONDA CIVIC
Blue 2 dr coupe, 4 spd, radio.
ONLY $3395

STOCK No. 1515A
75 CADILLAC
El Dorado, white, 2 dr, V-8 auto, PS, PB, AM/FM tape deck, tilt wheel, air cond, P. windows, P. seats, excellent condition.
ONLY $8495

Lots of Lower Priced Cars To Choose From Also 1979 and 1978 Used Corvettes In Stock

GMAC and BANK FINANCING AVAILABLE

Finlayson and Burnside
D-60681A 385-5777

1977 PLYMOUTH FURY SPORT, 360 cu.in., 8 track, power steering, power brakes, metallic green, only 8000 km. 383-2387

1969 SUNBEAM 4 DOOR SEDAN, excellent running condition, ideal student or second family car. Reduced to $600. 385-0427 afternoon.

1967 BUICK, 4 DOOR, POWER, excellent condition, rubber good, $450 or best offer. 388-7861 Apartment #164 after 5pm

74 PINTO WAGON, 4-SPEED, good condition, $1295. Holmes Automotive, 2825 Bridge, DL02197, 388-5721, 592-9289.

73 DODGE MONACO, 4 DOOR, vinyl roof, power windows and seats, new radials plus snows, excellent condition. 592-4434.

'67 CHEV, V-8 AUTOMATIC, tested until November '79, reliable transportation, $250. 382-6864.

1971 DATSUN 1200, VERY GOOD condition, new brakes, clutch, battery, $800 or nearest offer. 598-3206.

EXCEPTIONAL CONDITION
68 Ford Fairlane, 4 door, 6 cylinder, automatic, runs smooth. 479-3981.

74 THUNDERBIRD, LEATHER seats, climate control center, many more options, $4000. leave message at 388-6161.

'72 CELICA, GOOD CONDITION, 10,000 miles on engine and 4 speed trans, am-fm radio, offers. 592-3715.

1973 MUSTANG GRANDE, original condition, tape, radio, $3200 or near offer. 351 Cleveland, 477-3321 after 7 pm.

1968 BLACK CUSTOM BAJA Bug, 1500CC, 10 X 15 tires, header, tow bar, excellent condition, $950. 479-7964.

1974 PONTIAC LEMANS, 6 cylinder, 2 door hard-top, ps, pb, 60,000 miles, $2250 or best offer, 1 owner, 383-9659.

'71 FORD GALAXY, 2-DOOR hardtop, 351 automatic, power, excellent transportation, $950. 478-9279, John, after 5.30.

DATSUN WAGON
1975 Datsun 710 wagon, 1 owner, new paint, excellent mechanically, $3200, trade considered. 383-5268.

MERCURY MARQUIS, 1969, REbuilt engine and transmission, vinyl roof, $1500 or nearest. 477-7003.

FIRST $350 TAKES 1965 BEAUmont wagon, 283 engine, powered, and new muffler, tested OK except tires. 385-2718.

1972 TOYOTA CROWN, 7 PASsenger stationwagon, 6 cylinder, 4 speed, 61,000 miles, excellent condition. $2,185. 477-3401.

69 CHEV IMPALA, 4-DOOR hardtop, 327 automatic, power brakes, power steering, radio and snow tires, $900. 384-1754.

1969 SIMCA, 4-DOOR, REASONable, good transportation, low mileage, good tires, very economical. $300. 598-1687

68 ENVOY EPIC, BODY AND interior parts, trans. $100; seats $60; fenders $50 each, etc. 383-3235

67 MUSTANG $1395
rebuilt engine, trans., etc. 595-3960.

77 Chysler Cordoba
Air conditioning, sunroof, cruise control, every power option, must sell, asking $6700. 477-9796.

DATSUN B210, 1974, BEST offer. One Owner. 388-5513 extension 501.

1975 GREEN DUSTER, GOOD condition. Call after 5, 382-4369, 1325 May Street.

72 COUGAR 351 CLEVELAND, rebuilt trans., runs well, body good, 386-3808.

1970 DATSUN, EXCELLENT condition, snow tires, with extra rims, 59,000 miles, $1250, 592-6205.

150 CARS FOR SALE

SUBURBAN MOTORS

THE HOME OF
LINCOLN CONTINENTAL AND MK V
MARQUIS, COUGAR XR7, ZEPHYR AND FORD TRUCKS

Looking For ECONOMY?

78 Bobcat, 2-dr., 4-cyl., A/T, radio	$3895
78 Toyota Corolla, 2-dr., 4-spd., with radio	$3895
78 Celica GT liftback, 5-spd.	$7295
76 VW Rabbit, 4-spd., radio	$3995
76 MGB Sports, 4-spd.	$4895
76 Chevette hatchback. A/T, radio	$3295
75 Austin Marina, 4-spd.	$2495
75 Datsun B210, 4-spd.	$2695
75 Vega GT, 4-cyl., A/T	$1895
74 Pinto, 4-spd.	$1595
69 Cortina, A/T	$1095

Douglas and Saanich Rd.
386-6131 DL00863A

METRO HONDA

NEW '79 HONDAS!

Complete Selection All Models and Colours!

WE NEED YOUR TRADE-IN NOW! Highest Allowances Ever!

METRO HONDAS! Proven low cost quality, and unmatched values!

- ★ Full Service Facilities
- ★ One of the Largest Parts Inventories in B.C.!

B.C.A.A. Approved
OPEN 8 A.M.-9 P.M.
SAT., 8 A.M.-6 P.M.

Next to the ARENA
388-6921
2151 Blanshard

D1627A

METRO HONDA

WILLE Dodge • Chrysler

VICTORIA'S NEW CHRYSLER DODGE DEALER

NEW STOCK ARRIVING DAILY

We Need Your Trades
GOOD SELECTION NEW AND USED

78 Chrysler New Yorker 2-dr. ht, loaded	$8995
77 Cordoba	$5895
77 Cordoba	$5695
77 Aspen	$4795
76 Arrow	$3195
76 Plymouth SW	$4295
76 Dodge Monaco s/w	$4995
75 Ford Custom hdt.	$3295
75 Plymouth Duster hdt.	$3295
73 Chrysler Newport 4-dr.	$3495
71 Dodge Polara	$1695
71 Dodge Dart 4-dr.	$1995
70 Chrysler 300 2-dr	$1595
63 Dodge 4-dr.	$ 695

3200 Douglas at Cloverdale
382-2313
OPEN 9 'TIL 6 P.M.
DLR-00840A

73 VOLVO, ORANGE, TWO door, 4-speed OD, radial tires, $3750 or best offer. 382-7083 after 5 pm.

ECONOMICAL, 1974 TOYOTA 1200, 40,600 miles, radio, 4-speed, good condition. Recently tested. $1850. 385-8116, evenings.

1977 DATSUN 710, 4-DOOR, 4-speed, 11,000 miles, one owner, immaculate condition, $4500. 479-4597.

150 CARS FOR SALE

Brian Holley MOTORS LTD.

SUBARU

VOLVO

VICTORIA'S VOLVO CENTRE
Offers the Following Selection of

PRE-OWNED VOLVOS

77 242 2 dr., 4 spd., 1 owner low mileage car. AM/FM, in absolutely as-new condition. $6,395

77 244 4 dr., automatic, p.s., p.b., Royal Blue, blue velour. This car also in as-new condition. Must be seen. $7,895

75 245 auto. Wagon. Air con., p.s., p.b., custom rack, AM/FM stereo, new Michelins, quartz lites, burgandy. $5,695

74 164 6 cyl. Luxury Sedan. Air, sunroof, leather, automatic. Attractively finished in burgundy over black. $5,695

71 164 6 cyl. auto., p.s., p.b., with leather. Dark red maroon. $3,295

OTHER

75 COURIER PU, sunroof, split window, extremely clean. $2,495

75 VALIANT Scamp, hardtop, small V-8 auto., 1 owner car in immaculate condition. $3,595

73 AUDI 100 LS 2 dr. auto., 1 owner local car with low mileage. $3,395

72 MAZDA 808 auto., 4 dr., new paint. Super clean. $1,695

72 VW Westfalia pop-top, low miles, Super clean. $4,995

Sales Dept.
Open 9-9 Mon.-Fri.
9-5 Sat.

BRIAN HOLLEY
Motors Ltd.
3319 DOUGLAS
Between Woodward's and Woolco
DL00903A 384-1161

Speedway MOTORS LTD
VOLKSWAGEN
PORSCHE
AUDI

We started the whole darn thing Economical VW's Since 1953

PRICE CHALLENGER

73 DODGE
Van camper, all the conveniences of camping, etc. Realistic price.
$2995

PLUS

79 VW Westfalia camper
78 VW Get-a-way camper
77 F150 pickup with canopy, 20,000 miles
76 Ford ¾ camper, special club cab with 11' camper
75 Toyota long box pickup

1979

RABBIT (gas)
RABBIT (diesel)
AUDI 5000
PORSCHE 924, 911, 928

DOWNTOWN at SPEEDWAY

VOLKSWAGEN PORSCHE AUDI

971 YATES STREET at VANCOUVER

Dealer Licence No. D-00486

385-2415

71 SUPER BEETLE, EXCELlent condition, new engine with a little extra performance. 477-3917.

71 CONVERTIBLE VW, ONE owner, meticulously maintained. An enjoyable investment, 642-3678.

67 LTD, 390, AUTO, 4-DOOR, hardtop, 70,000 miles, good condition, new brakes, offers on $900. 477-2883.

1973 MERCURY MONTEGO 9 passenger wagon, automatic, p.s., p.b., good condition, $2250, 479-6344.

69 DART SWINGER, 340, REbuilt engine only 2,000 miles. 383-9538.

'67 THUNDERBIRD BODY AND running gear excellent, $1800. 592-2767.

1975 CATALINA PONTIAC wagon, 14,000 miles, new condition, Phone 477-4189.

150 CARS FOR SALE

REG. MIDGLEY
AMC Jeep FIAT

NOW IN STOCK!

'79 FIAT 128
'79 FIAT BRAVA 5 SPD.
'79 FIAT BRAVA AUTO.
'79 FIAT X 1/9 5 SPD.
'79 FIAT 124 5 SPD.
'79 FIAT 124 AUTO.

VICTORIA'S EXCLUSIVE FIAT DEALER

REG MIDGLEY MOTORS LTD.
"Since 1964"
736 Cloverdale 385-8756
DL00276A

P.M

PAINTER MOTORS LTD.

69 Stage 1 4spd convert
77 Celica GT 6spd vinyl AMFM
77 Honda HB vinyl mags stripes
74 Gremlin hb 6 auto
72 Capri auto
72 Skylark, 4 dr hdt ps pb
70 Challenger rebuilt 383 mag
69 Beaumont Spt Deluxe sharp
72 Ford Boogie van, sunrf mags

SPECIALS

68 Coronet reblt mtr	$1400
68 Cutlass 2 dr.	$1095
71 Chrys 4 dr hdt air pw	$1495
77 Vega auto one owner, 15,000 mi.	$2795

A FAIR OFFER IS NEVER TURNED DOWN

"Try It—We Like It!"
BANK FINANCING OAC
3005 Douglas St. 388-6196
After Hours 478-0790

STOP MOTORS LTD

2524 Douglas

SPECIAL
1975 Buick Century
AIR CONDITIONED
$3995

77 Firebird Skybird	$6995
78 GMC Pass. Van	$8995
77 Suburban 4x4	$8695
76 Supercab PU	$4995
75 Honda H.B. auto.	$3295
72 Cutlass, 2-dr.	$2495

Great Selection Of Economy Cars

BANK FINANCING O.A.C.
LEASE ALL MAKES
MON. - FRI. 9-7, SAT. 9-6
383-3635 D-02184A 383-8931

REG. MIDGLEY
AMC Jeep FIAT

IN STOCK!

BLACK '77 VETTE
BRONZE '78 TRANS AM
RED '78 CAMARO Z28
YELLOW '78 FIREBIRD

FOR BETTER USED CARS . . .
'Since 1964'

REG MIDGLEY MOTORS LTD.
"Since 1964"
736 Cloverdale 385-8756
DL00276A

P.M

Painter Motors Ltd.

76 Camaro 350 auto, buckets
69 Camaro conv't. 307 auto, buckets
68 Camaro SS 350 auto, buckets

77 Datsun F10 5 spd.
77 Honda Civic 4 spd.
74 Gremlin 6 cyl. std.

SPECIAL

1973 Vega 3 spd. buckets	$585

TRADES WELCOME

BANK FINANCING
1513 Quadra at Pandora
D-0346A 385-0122

ESQUIMALT AUTOMART

68 FORD WAGON	$795
78 CAMARO Rally Sport	$7495
74 MONTE CARLO loaded	$4695
72 DATSUN WAGON 4 spd.	$1295
73 COUGAR XR7	$3495
74 CHEVY NOVA 4-dr. 6-cyl. auto, ps, radio	$2895
75 EL CAMINO	$4995
71 CAPRI 4 spd	$1695
75 MATADOR SEDAN	$1995

See RAY MORRISON at
480 Esquimalt Rd. 382-7195
D-00856A

Sidney Car Mart
WHERE YOU GET QUALITY AT A DISCOUNT

78 Caprice (2) 4 dr.; 78 Zephyr 4 dr.; 78 Arrow GT; 78 Honda Accord; 78 Cordoba; 77 LeMans 2 dr.; 77 Aspen 2 dr.; 77 Chevette; 75 Volvo 2 dr.; 75 Monarch 4 dr.; 75 Astre's (2); 74 Suburban; 74 Malibu 4 dr.; 73 Olds Cutlass 2 dr.; 73 Hornet wgn; 73 Pinto wgn; 71 Toyota 2 dr.

TRUCKS
78 Dodge Maxi Van; 78 Chev ½ ton PU; 77 Ford ½ ton; 78 Ram Charger; 76 Ford XLT ½ ton; 76 Datsun long box PU.
9757 5th St. D01159A 656-2432

Pacific Mazda Peugeot
FRESH TRADES

77 Honda Accord; 77 Mazda GLC AT; 77 Honda HB; 76 Mazda wgn; 75 Dart AT; 74 Toyota Corona wgn (woody); 73 Toyota SW AT; 73 Mazda cpe AT; 73 Charger SE; 72 Comet; 72 Volvo 142 wgn; 72 Pinto sport; 71 Mazda 616 AT; 69 Sprinter; 68 Cougar (Mint); 67 Chevelle HT.

ASK ABOUT OUR 7 DAY MONEY BACK GUARANTEE
All cars carry price stickers
810 Johnson D02073A 385-1451

1975 VALIANT BROUGHAM, 2-door, excellent condition, $3750. 388-9187.

1978 DODGE OMNI, AUTO, power steering, etc. only 500 miles, 479-7782.

71 VOLVO 142E, RADIALS, NEW paint, recent valve grind, $2500 or best offer. 652-1662.

150 CARS FOR SALE

PETER POLLEN FORD

USED CARS
USED TRUCKS

Properly Reconditioned

7 DAY MONEY BACK GUARANTEE

384-1144

Downtown
YATES & COOK
Dealer No. D745A

EMPRESS
PONTIAC BUICK GMC

MANY OF OUR VEHICLES HAVE A CROWN SEAL, 1 YR., WARRANTY ON THE POWER TRAIN! CHECK OVER THESE SELECTED UNITS - FOR YOUR OWN PEACE OF MIND!

76 MALIBU	$4995
75 OLDS. (air)	$4595
78 HONDA ACCORD	$6595
76 TOYOTA wgn. A/T	$4795
76 DATSUN PU & CANOPY	$4295

OPEN
Mon.-Thurs. 9-9
Fri.-Sat. 9-6
2867 Douglas at Topaz
382-7121 D.L. D01227A

SWIFTSURE MOTORS
382-8811

1967 MUSTANG
V8, AUTO, GETTING RARE

1969 BUICK SKYLARK
EXTREMELY WELL-KEPT, AIR

1973 CUDA 340
AUTO, IMMACULATE

1974 DATSUN 260Z
4-SPD. SPORTY AND CLEAN

1975 COMET, 4—DR
V8, AUTO, PS, PB, AIR

1976 DATSUN B210
4-SPD, ONE-OWNER

1976 CAPRICE S/W
V8, AUTO, PS, PB, PW, AIR

1977 MONARCH GHIA
V8 AUTO, BUCKETS, CLEAN

TRUCKS
1973 TOYOTA, AUTO
1974 DATSUN AND CANOPY
ALL GUARANTEED CITY TESTED
MON. TO FRI., 9-8 P.M.
SAT., 9-5 P.M.
3388 DOUGLAS ST.
382-8811 DL5001

PLIMLEY

BRITISH LEYLAND
1010 Yates
382-9121

'79 MINIS
$3889

78 HONDA ACCORD, blue, AM/FM radio $6295

78 FIREBIRD, white, AT console, bucket seats, radio $6995

77 TRIUMPH TR7, green, sunroof, AM-FM radio. Extremely low mileage $6770

77 SUBARU, gold, FWD, 5 spd., AM-FM radio $4995

75 MUSTANG II, red, 4 spd., radio, low mileage. Very clean $4195

Dealer Licence 592

PALM MOTORS

REDUCED

75 Elite SR	$3990
75 Plymouth SW	$3822
73 Cutlass	$2682
73 Ambassador	$1422
73 Datsun At	$2247
72 Skylark At	$1929
72 Pontiac At	$1832
72 Mercury S/W	$1689
72 Pinto	$1087
71 Cricket	$ 948
71 Gremlin	$ 987
69 LTD	$1194
64 Rambler S/W	$ 201
64 Merc ½ ton	$ 752

INSTANT "NO-RED-TAPE" CREDIT

3342 Oak St.
Between Douglas and Blanshard off Cloverdale
8:30-9:00 Monday to Friday
D00641A 386-8385

150 CARS FOR SALE

"THE PRICE IS RIGHT"
1976 Dodge Aspen 4 door sedan with 225 cu. in. 6 cylinder engine, auto. trans., and power steering. Only 31,000 miles on this immaculate unit. This is another exclusive with

"CHARLIE PETERSON"
at Empress Pontiac Buick GMC Ltd. 382-7121 or Res. 592-0458. DL01227A.

1974 LEMANS SEDAN, V8 AUTOmatic, power steering, $1795. 1974 Oldsmobile Cutlas, 2 door hardtop, $2895. 1974 GMC, ½ ton pickup, V8 automatic, top condition, $3700. 1972 GMC ½ ton pickup, V8 automatic, $1695. 1971 Mazda pickup, $795. 1970 Datsun pickup, $695. 1972 Lemans stationwagon, V8 automatic, power steering, $1200. 1969 Plymouth sedan, runs exceptionally well, $795; 1969 Datsun sedan, $595. Super Motors Ltd. 2538 Government St, 385-0031, after hours 382-1559. DL00094A.

19,000!
75 LEMANS SPORT COUPE. Very clean, one owner auto, finished in Silver Mist, metallic, black vinyl roof and interior. Asking $4795. For more information on this unit, call

ALAN SHEARNE
Personally, at Empress Pontiac Buick GMC Ltd., 382-7121, DI01227A.

CHOICE OF "7"
1979 Pontiac Trans AM. This is the last year for this model with the 6.6 litre engine, and should be a good investment for the sports minded driver. Five of these have the hatch roof. Beat the price increase and deal now with "Charlie Peterson" at Empress Pontiac Buick GMC Ltd. 382-7121 or Res. 592-0458. DL01227A.

68 CHEVELLE
Exceptionally clean, all-original car, V8, auto, ps, pb. This weekend only, $1600 cash. No trades please.

E&K MOTORS LTD.
383-6231
642 Burnside E. D02071A

1970 TOYOTA CROWN
4 door, auto, excellent condition, only $1,195.
1973 DART SWINGER
2 door, fully automatic, Spec. $1,895.
1966 OLDS CONVERTIBLE
with mags, beautiful car, $3,500, 658-5685 after 6 p.m.
SNO-BIRD RECREATION
PHONE 385-7334
DL00647A

1978 LOW MILEAGE VEHICLES

Honda standard	$3600
Honda automatic	$3800
Chev Nova, 4 dr	$4400
Chev Malibu Classic 4 dr	$4800
Monte Carlo	$5500

Tilden Rent-A-Car
386-1213, 383-4342
DL01003D

66 CANSO
6-cyl. auto, exceptionally-clean car. Must be seen to be believed. $2195.

E&K MOTORS LTD.
383-6231
642 Burnside E. D02071A

HONDA ACCORD
1978 model, with approx., 3,000 miles, 5-speed trans., AM/FM radio. Near new condition. For information, contact.

BARRY FOSS
EXCLUSIVELY, AT
Empress Pontiac Buick GMC
382-7121 DL01227A 595-6703

66 Convert
Mercury Meteor, V/8, auto, ps, pb, buckets, console, pw, p. seats, excellent condition. Only $1995.

E&K MOTORS LTD.
383-6231
642 BURNSIDE E. D02071A

A REAL BUY
'77 luxury car Dodge Aspen, 4-dr. sdn., V8 auto., P.S. and brakes, tilt steering wheel, radio, 17,000 KM. Burgundy colour with cream vinyl roof. A steal at $4995. For appointment to view please call Bill Westfall at 592-0217 or 382-6122. McCallum Motors. D00850A.

5 NOVAS
Finest selection in town! 4 spd. and automatics to choose from.

E&K MOTORS LTD.
383-6231
642 Burnside E. D02071A

77 HONDA HB
Vinyl roof, factory mags, pin striping, Honda Sports steering wheel, radio, radial tires. 79 replacement cost approx $6100. This weekend only $3900. PAINTER MOTORS LTD. 3005 Douglas St. 388-6196. After hours 478-0790. D-0346B.

77 BUICK REGAL
Only 20,000 miles, automatic, power steering and brakes. Finished in blue, this car carries a one year crown seal warranty. Trades welcome. Call LEA WALLE, 382-7121, or Res., 477-2740. Empress Pontiac Buick GMC Ltd. DL0122A.

EL CAMINO
1975 El Camino Classic 350 auto., P.S., P.B., radio, tilt steering, factory rally wheels. One owner, locally owned. Auto in perfect condition, $4995. ESQUIMALT AUTOMART LTD., 480 Esquimalt Rd., 382-7195. D-00856A.

LADIES
1976 Comet 4-dr. sedan. This one-owner, locally-owned car, driven only 16,000 miles. Silver with blue fabric interior, 6 cyl., auto., P.S., P.B., radio, $4395. ESQUIMALT AUTOMART LTD., 480 Esquimalt Rd., 382-7195. D-00856A.

6 CYLINDER ECONOMY
75 Pacer 3 spd. hatchback. Only 22,000 mi. and priced to sell. For appointment to view call Bernie Wachter, McCallum Motors, Colwood, 478-1741, res. 478-8054. D00850B.

SMILE!
Thats what you'll do when you drive this 1974 Gremlin 6-cyl. std. Only 42,000 miles. Priced to please at $1895. Trades welcome. PAINTER MOTORS LTD., 1513 Quadra, 385-0122. D-0346A.

74 GREMLIN
In immaculate condition! 6 cylinder, automatic. Full price, only $2495. Please contact KARL KUESTER, 382-7121, or res., 477-5798. Empress Pontiac Buick GMC Ltd. DL01227A

76 CAPRICE WAGON
P.S., P.B., radio, V8, a really nice family wagon, complete with air conditioning for the hot summer ahead. For more information call Len at Madsen Motors, 478-5011. DL00569A.

CALIFORNIA CAR
1973 Mazda RX2, 2-door sport coupe, new Perelli radials, new McPherson struts. 30,000 miles. This cars in showroom condition. $1850, trades considered. 477-8316.

1968 CHEV BISCAYNE, 6 CYLINder automatic, 250, 2 door, radio, tested till Feb. 80, $725. 384-6753 or 915 Empress.

1976 COPPER CORDOBA, AIR conditioning, cruise control, excellent condition, $5500. 598-1536 after 5pm.

78 DATSUN B210, 2 DR, 4 speed, all options, lady driven, 20,000 km, asking $4000 or best offer. 656-4144

150 CARS FOR SALE

SILVER 1977 FIREBIRD, EXcellent shape, new tires, just tuned, touch of blue pinstripping, 400 hp, 3 speed auto, ps, pb, immaculate interior, terrific machine, getting married so must sell. $5950. 386-2409 or 382-8432, after 4:30.

LIKE NEW
1977 Dodge 4 dr., V8 auto., P.S., P.B., tilt, vinyl roof, radio. Only 18,000 KM. $5195. Contact Ray Bernoties at 382-6122 or 381-5282, McCallum Motors. D00850A.

1979 Ford Thunderbird, V8 auto., ps, pb, pw, air, radial tires, burgandy exterior with matching velour interior. 300 KLM. $9975. Replacement cost $10,700. GARDEN CITY AUTO SALES LTD. 2978 Douglas St. 382-9111. D-01319A.

75 VW RABBIT
One owner, 34,000 miles, cassett stereo, quartz lights, excellent and clean condition, tested Jan 79, $3600. 384-4673 or 383-5131 Darryl.

1976 VOLVO GL
Less than $10,000. 1979 replacement cost, $14,500. Fully equipped, sunroof, a-c, 24,000 miles, best offers. Call 598-7552 after 6:30 pm.

1956 PLYMOUTH SAVOY
Excellent running condition, no rust or dents, excellent interior, low mileage, 4 new tires, tinted windows, radio, etc. Asking $925. 385-4461 or 388-6540 ask for Wayne.

WELL CARED FOR 1965 AMbassador 327 V/8, automatic, power brakes, power steering, new brakes, battery. Mounted snows. $750. Also 4x8 utility trailer, $200 or best offer. 477-0073 after noon.

COLLECTORS DREAM
1958 Cadillac, 2 door h-t, very low mlge, original paint, 5 new wide w/w tires, complete new exhaust, this car is mint, mint condition, good reason for selling, please phone, 652-3864.

1970 CHALLENGER 340, 4-speed, motor completely rebuilt, new clutch, new pressure plates, new brakes, new paint and vinyl roof, four new tires on slotted mags, all bills included. $3000 firm. 652-9948 after 5.

CONVERTIBLE
Pontiac Grand Ville 1973, 450 4 barrel, fully automatic, good condition. $5,000 or best offer. 384-4607 evenings.

1972 FORD LTD COUNTRY Squire station wagon, 9 passenger, power brakes, power windows, air conditioning, factory stereo tape, excellent condition, tested till 1980. $2595. 384-4009.

1977 CHRYSLER CORDOBA. Rich dark brown exterior with vinyl roof. Dark gold velour interior. Air conditioning, many extras, a beautiful car. $6500. 385-5517 after 5:30.

1978 FIREBIRD ESPRIT, 12,000 miles, automatic console, am/fm radio, cassette stereo, Rally wheels, blue with black leatherette interior, excellent condition, $6800. 658-5519 after 5.

1972 LADY DRIVEN DATSUN 510 automatic station wagon, $1500 firm or 1975 Honda Civic automatic, $2500. 388-9689 evenings or Shawnigan Lake, 743-9158.

'66 BEAUMONT WAGON, 327 auto, power steering, power brakes, new balljoints, brakes, shocks, ignition, battery, snows, tape, 4-barrel. Few dents, no rust. Tested. 477-4289.

1974 BUICK CENTURY COUPE Luxus, vinyl roof, air conditioning, power steering and brakes, 350 V-8, new battery, just tested, good condition, owner leaving country, $3495. 652-2197.

1976 HONDA CIVIC AUTOmatic, new radial tires, 35,000 miles, original owner, good condition. $2995 or best offer. 388-5422 days, 478-5814 evenings or Sunday.

1975 DODGE DART SWINER, 2 dr. HT. Economical slant 6 auto., P.S. Radio. Vinyl roof. One owner. Contact Art Moysychyn, Empress Pontiac Buick GMC Ltd. 382-7121 or 477-4715. D01227A

1975 CHEVY NOVA, AUTOmatic 6, power steering, power brakes, classy 2 door Cabriolet model. Landau roof, 43,000 miles, like new, one female owner, $3895 or best offer, 478-3632.

ESTATE VEHICLE, 1973 PONtiac Catalina, 2 door hardtop, V8 automatic, air conditioning, only 36,000 miles, immaculate throughout, asking $3195, 477-8548.

FOR SERIOUS BUYER
Must be seen and driven to be appreciated, 1971 Ford, 2 door hardtop, automatic, radio, 302, motor excellent, tested, $1,350. 479-0654.

'77 HONDA ACCORD, AUTOmatic, silver, 21,000 miles, like new. Save $2,000 off '79 price of $7,495. A steal at $5,595, firm. 652-3255.

1978 HONDA HATCHBACK, mag wheels, sun roof, side moulding, two-tone paint, immaculate condition, asking $5200 or offers. 382-8722.

1969 BEAUMONT STATION wagon, 6 cylinder automatic, radio, safety inspected, mechanically excellent, clean throughout, asking $1295, 382-0089 after 5pm.

69 CHEVELLE STATION wagon, V/8 automatic, power steering, power brakes, electric rear window, 2 way tailgate, new radial tires. 388-5618

1975 CHEV MALIBU CLASSIC, 32,000 miles, 454 V8, 12-bolt posi, factory stereo, swivel buckets, etc. A steal at $3200. 479-8516, after 5:30 pm.

1953 HALF TON CHEV, 1-360 with trans, 1-283 with trans. Firebird overhead cam, plus truck cabs, car parts and two utility trailers. 474-2014

63 FORD FAIRLANE, 6 CYLINder standard, excellent condition, no rust, $350 or offers. 771 Station Rd in Langford beside the Legion.

1969 FORD LTD, AUTOMATIC, power steering, power brakes, radio, good condition. $1100 or nearest offer. 656-5786 evenings, 385-3764 days

72 AUSTIN MARINA, RADIO, tape deck, four extra tires, new transmission, very good running condition, $1100 or trade for ½ ton truck. 478-4631.

QUALITY CAR
1969 Plymouth Fury II, 318 motor, automatic, power steering, immaculate shape, $1200, after 4, 479-7253.

1970 TOYOTA CORONA MK II stationwagon, 1900CC, 61,000 miles, some rust, $1,600 firm. 1974 Fiat 128 stationwagon, 38,500 miles, $2,000 firm. 383-6293

1969 MUSTANG FASTBACK, completely stocked, 302, 2 barrel, automatic, very clean. Offers to $2,300. Phone after 5 pm 384-7482.

68 FIREBIRD, 350 AUTOMATIC, power steering, new mags and tires, rear fender flares, new paint, really good shape, asking $2295 or trade for van. 382-0089.

1960 FORD FAIRLANE. ONE owner, just tested, 292 V-8 manual, overdrive, extra wheels, good snow tires, near new battery. $250 or offers. 652-1569.

1972 DODGE MONACO WAGON, v-8 auto, 72,000 miles, body, interior, and mechanically very good, all new tires, must sell immediately $1350. 652-9015.

1973 TOYOTA CORONA, 4-door, auto, immaculate, gold, radio, leaving town, must sell. Asking $2500 or best offer. 383-4780.

'69 DATSUN 1000, GOOD CONDItion, tested, best offer. 385-9562.

'71 VOLKSWAGEN, $975, GOOD condition, 382-7591.

ESTATE SALE, 76 DATSUN 710, 13,000 miles, $3800, 592-9178 evenings.

1972 CHARGER SE. 440, ASKING $3800. 479-6457

1962 FALCON, TESTED, $250 OR best offer. 386-9607

69 FORD GALAXY, GOOD CONdition, $500. 477-8031

150 CARS FOR SALE

1975 CHRYSLER CORDOVA, sunroof AM-FM radio, excellent condition, $4500. 478-4706.

1966 MUSTANG, 289, 3 SPEED auto, dual exhaust, tested until 1980, $2595. 658-8198.

COMPARE! THEN SEE THIS 1976 MGB sports car, $4800. 383-3128.

1962 FORD FAIRLANE 500, V-8, auto., radio, low mileage, clean, tested, 652-3045.

ONE OWNER, 1973 DATSUN 1200 coupe, 4-speed, nice condition, asking $1500. 592-7239.

1974 PONTIAC GRAND M, PS, pb, pw, bucket seats, radio, etc. $2950 or best offer. 383-4780.

66 VOLKSWAGEN STATION wagon, needs engine work, $125. Call Ken 384-6809.

1967 AUSTIN 100 FOR PARTS. Transmission problem. $75. 388-9409.

64 FORD FAIRLANE, 500, EXcellent condition but needs clutch. $150 or best offer, 479-9644

1974 CHEVY NOVA, 4-DOOR, 6 automatic, one owner, low mileage, ideal family car. 478-3022

ECONOMICAL 1974 CHEV Nova hatch back, low mileage, lady driven, $2875. 478-4855.

1976 MECURY BOBCAT, AUTOmatic and snow tires. 13,000 miles, like new, $3200. 478-6585.

1969 HARDTOP METEOR LEmoyne, 4 door, good condition, 656-2286 after 5pm.

47 AUSTIN FOR REBUILD. FOR more information call Dave, days 388-9149, nights 642-3792.

74 COMET, 2 DOOR, V8 AUTOmatic, power steering, 37,000 miles, 1 owner, $2500, 386-2810.

1969 BUICK ELECTRA 225 four door, no rust or dents, offers on $950. 383-9325 after 5 pm.

69 TR6 WITH O.D., GOOD CONdition, 82,000 miles, asking $2700. 479-8027 after 12 noon.

1971 GTO JUDGE, 455, TURBO 400, 12 bolt posi, mags, good shape. 598-6130.

1973 COMET FOUR-DOOR sedan, automatic, clean condition, asking $2495. 477-8096.

1970 DATSUN 510, AUTOMATIC, 55,000 miles, good condition, $1050. 382-1022, ask for Harry.

1975 VW SCIROCCO, EXCELlent condition, 30,000, radio, radials, $4,500. 383-3527.

77 HONDA CIVIC HATCHBACK 4 speed, 25,000 miles, $3800 598-7980.

66 NOVA, 2 DOOR HARDTOP, V8 automatic, excellent shape $1600. 642-5085.

1970 POLEARA, YELLOW, good running order, asking $1200. 479-1354.

74 VW DASHER, FOUR DOOR, automatic, excellent condition, low mileage, $2550. 386-7097.

1971 PLYMOUTH WAGON, real clean, ideal for family or business. $1350. 386-7097.

1972 AMBASSADOR, 360 V8, PS, pb, factory air, heavy duty towing package, $1500. 477-0554.

1965 CHEVY NOVA, AUTOmatic six, really nice condition, $795. 384-8215.

1976 MONTE CARLO LANDAU loaded, 30,000 miles. Offers considered on $6000. 478-1886 after 6.

76 DATSUN F-10, 48,000 MILES, excellent condition, $2700. 479-6875.

66 FORD COMET, 2 DOOR hardtop, loaded with extras, reduced to sell, $775. 382-9620

1977 MAZDA GLC DELUXE, EXcellent condition, 14,000 miles, $3600. 477-6396.

70 SUNBEAM ALPINE GT, 70,000 miles, recent paint, good interior, must sell, 656-6394.

1974 FORD MAVERICK graber, buckets, V-8, stick, deluxe unit, mag wheels. 474-2495.

1972 CAPRI, BLUE, 43,000 miles, $2,000. After 4p.m. 383-1590.

VERY CHEAP, 2 VOLKSWAgens, sedans, 1 for parts. Pat. 385-5558.

1967 PONTIAC HIGHEST offer over $300. Phone 477-4282 or 382-4206.

TRANSPORTATION SPECIAL, '64 Rambler, rebuilt motor, runs good, $250. 384-7644, 384-6819.

1972 CORTINA, 4 DOOR, AUTOmatic, $800 or best offer. 592-2044.

'72 TOYOTA COROLLA WAGON, runs but needs bodywork, best offer to $400. 382-2700.

1964 VALIANT AUTOMATIC, very good condition, $775. After 5 pm, 598-7392.

1973 AMBASSADOR STATION wagon, V8 automatic, good condition, $1695, 477-8035.

1957 CADILLAC, VICTORIA car. Best offer, will take trades. 382-4127.

'77 TRANSAM, BLACK AND gold with black velour interior, all options, $6800 firm. 656-6394.

64 PARISIENNE, V8, ENGINE needs frost plugs, asking $150. 383-8062.

1976 VEGA HATCHBACK, 26,000 miles, automatic, $2500 or best offer. 384-7280.

MUST SELL 1977 PINTO wagon, less than 7,000 miles, $4500 or best offer. 385-4635.

1960 FORD 4-DOOR, TUNED and tested, 25,000 on engine, new winter tires, $385. 383-3203.

70 MAVERICK, PARTS OF whole, rebuilt trans, 4 new tires, good motor. 478-6894

1973 TOYOTA COROLLA, 4 speed, new clutch, good paint and interior, $1800. 592-2163.

71 ACADIAN, 2-DOOR, LOW mileage, good shape. $1600. 386-1839.

ONE OWNER, 1973 DATSUN 1200 coupe, 4-speed, nice condition, asking $1500. 592-7239.

1970 DUSTER, 340, 3-SPEED, back right hand damaged. $400 or best offer. 386-6796.

MUST SELL SOON. 1978 DODGE Arrow GS, like new, 17,000 miles. Offers. 386-0495.

67 MUSTANG, 2 DOOR HARDtop, 289 auto, rare, best offer. 388-9462

VOLKS SUPER BEETLE, 1971 excellent condition, only 39,000 miles, $1675, 592-2174.

1976 TOYOTA COROLLA, 2 door, 4 speed, radio, 30,000 km, $2500. 478-5110.

1968 MERCEDES BENZ 250. EXcellent condition, $3900 or best offer, 479-3701 or 386-9936.

73 TORINO SQUIRE WAGON, 50,000 miles, nice condition, must sell. $2450. 479-6483, 656-3288.

1974 TOYOTA CORONA, TWO door, 4-speed, good condition, offers. 382-3969.

75 BUICK SKYHAWK, HATCHback, auto, radio, air conditioning, offers. 477-8824.

1964 STUDEBAKER, GOOD running order. Asking $250. Tested. Phone 385-5275.

76 CADILLAC FLEETWOOD Brougham, as new, Victoria car, 12,000 miles. 721-3680.

59 VOLKSWAGEN, RUNS good, $100. Rob 598-3198.

1956 CHEVY 4 DOOR HARD top. 383-2497.

'69 CHEVELLE MALIBU, 2-door, 6 cylinders, $850. 477-0890.

67 TOYOTA IZUZU, RUNS well, very clean, $375. 383-2183.

MUST SELL 72 MUSTANG, $3200 or best offer. 386-2089, after 5.

1971 FIAT SPIDER $300, 478-0447.

63 NOVA SS, OFFERS, 6-10 PM 383-9176.

'66 CORTINA IN GOOD CONDItion, $200 or best offer. 595-4556.

74 BRONCO 4X4, 39,000 MILES. Excellent cond. Phone 592-3809.

150 CARS FOR SALE

1973 PINTO WAGON, AUTOmatic, esquire package, good for 2nd car, $1700 or offers. 384-1790.

1970 PLYMOUTH DUSTER, 340 4 barrel, offers. 383-5882.

69 METEOR STATION WAGON, $800 or best offer. 478-7317.

ONLY $1100, TESTED, 1972 Vega. 385-8424.

1970 MAZDA 1800, TOP CONDItion, $850, phone 592-9347.

76 TRANS AM, OFFERS, 656-2662.

65 CHEV IMPALA, VERY DEpendable, tested, $350, 382-2255.

73 MARK II TOYOTA, AUTO, good condition. Can be seen weekends and evenings, 4061 Larchwood Dr. apt. 5, 477-3974.

WANTED: 64 CHEVELLE 2-door, 388-4669 ask for Mike.

62 BW, RUNS WELL, $500. 384-8896.

1974 ASTRE GT, 4 SPEED, EXcellent condition, $1500. 385-1918.

'68 BEAUMONT STATIONWAgon, no rust, $350 or offers. 652-2392.

1970 PONTIAC LEMANS 2+2, excellent condition, must be seen. 388-6783

1959 KARMANN GHIA, ASKING $395. Phone 479-1776.

1969 PLYMOUTH SPORT FURY, top condition. 477-2013.

64 BEAUMONT, STANDARD 6, 4 door, $400 or offers, 479-6549.

'64 CHEV CONVERTIBLE, $500. Apply 2-829 Wollaston St.

1968 DATSUN 510 WAGON, $550. Phone 658-5602.

72 DART SWINGER, $1500 firm. 721-3350.

'72 CELICA, EXCELLENT CONdition, asking $2150. 477-7755.

'73 DUSTER, MUST SELL, BEST offer. Phone 382-0797.

1966 VOLVO B18, $300. 595-7952

YATES AUTO

78 Z28 Camaro 4 spd
77 Cobra II 4 spd
76 El Camino Sprint
73 Challenger 340
71 Demon 340
70 440 HI-Per
Plus many more to choose from

YATES AUTO SALES
950 Yates D-01610A 388-7722

151 SPORT, IMPORT CARS

capital city auto

1978 B.M.W. demonstrator. Clearance $1295 below 1979 list price.

USED CARS

1978 TOYOTA CELICA GT, 5 spd, Gold 9000 km only	$6995
1975 AUSTIN MINI 1000. Yellow — 14,000 miles only. Radio AM/FM, studded mounted snows	$2495
1973 RENAULT R15 Coupe, red, low miles, good runner, new clutch	$2395
1973 BMW 2002, blue, mags, immaculate	$5,495
1972 MUSTANG Convert., powder blue. A Collectors item.	$3,795

1750 GOVERNMENT ST.
386-7508 DL5066

MERCEDES BENZ

We offer for sale, two exceptional automobiles

1973 280 SEL 4.5 SEDAN

Metallic silver, with red leather interior, automatic, power steering, electric sunroof, air conditioning

1966 230 SEDAN AUTOMATIC

Both of these cars have been extremely well cared for by their previous owners. Contact Nanaimo Motor Cars, Authorized Mercedes Benz and Honda. Sales, service and leasing. 758-3361. DL00833A.

75 VOLVO 164E

4-door sedan, power windows, sunroof, air conditioning, AM/FM 8-track. Finished in metallic copper with bronze velour trim. Under 29,000 miles. For appointment to view this immaculate automobile contact Russ Morrison at Millstream Chevrolet, 474-1211 or res. 478-1423. D01384A.

TRANS AM T-TOP

78 V-8, auto, ps, pb, radio, tape deck, tilt wheel, air cond., pw, door locks, radial tires, silver black interior. Real Beauty!

GARDEN CITY AUTO SALES LTD.
2978 Douglas St. 382-9111
D-01319A

FOR SALE A RARE LADY, manufactured for 1 year only, 1967 MGC, GT, 6 cylinder, 62,000 original miles, Michelin tires, radio, electric overdrive in excellent condition. Truely a collectors item, Asking $6500. Phone 387-6346 9 am to 4:30 pm, 598-5973 evenings.

ALFA ROMEO

One only, new 1978 sedan. For the discriminating driver with a taste for tradition and fine engineering. Eurocar, 731 Pembroke. 383-3626. DL02134A.

GET READY FOR SUMMER! Immaculate 69 TR6. Michelin radials, dual exhaust, luggage rack, roll bar, am/fm cassette stereo, new interior, rebuilt engine and trans. $3750 OBO, 477-0769 after 4 pm.

1969 B.M.W.
Best offer on $1,850 hurry on this one, must sell.
598-3730

66 MGB
Hardtop, 6 wire wheels, needs work. Would like to sell complete for best offer, or will consider selling parts. 381-5291 after 6 pm.

'78 TOYOTA CELICA LIFTback, GT, 5-speed, black, wire mags, 9500 miles, cassette AM-FM radio, louve back window, radials, 3-year warranty. $8000 or best offer. 385-9068.

FIAT OWNERS

We can equal their price, but they can't equal our service. Eurocar, 731 Pembroke. 383-3626.

SPECIAL
69 Volkswagen customized Baja Bug, mint condition, 381-5155 anytime.

1969 FIAT 124, SPORTS Spyder. Convertible. Very fast. Complete with Michelins, am/fm stereo cassette. 382-2037 after 9 pm. $1800.

64 BARACUDA, CALIFORNIA Special. 100% tinted glass, factory air, immaculate, asking $2450 or trade for boat or ? 656-6806.

BMW 320I, 1977, METALLIC light green, excellent condition, sunroof, stereo, cassette, mag wheels. $10,758. Ring 595-6111 (evenings).

1967 BMW 1600-4, 14 LAQUER coats, leaded body work, new bumpers, complete mechanical work, over 400 hours invested, $3800. 598-2118.

151 SPORT, IMPORT CARS

1969 BMW 2500, 4 SPEED, radio, 77,000 miles. Exceptionally well cared for $3585. 384-1721, 592-3121, Sports and Classic Cars, 640 Hillside. D00244A.

MGB 71, ASKING $2700, DENTed left fender, front shock a bit soft. 382-9741. 222222222

1978 CORVETTE L82 INDY Pace Car with all options. Trade including property considered. 477-4832

1973 VOLVO 142, EXCELLENT condition inside and out, radials, radio, 58,000 miles, $2950. Offers. 384-7342.

1978 TRANS AM SPECIAL EDItion, black, Hurst hatch, T-bar roof, 4-speed, all options except air, $8500. 384-3454.

1974 TR6 MAGENTA, ONE owner 53,300 miles, AM-FM radio plus cassette deck plus hardtop. $5,000 firm, 598-3153 after 5:30.

75 280Z, MAGS, RADIALS, AIR conditioning, am/fm, coppertone paint, must sell, $7200 or best offer. 592-3683, 5:30-6:30.

SAAB 96 WITH FREE WHEEL devise, low mileage, excellent condition, $2,995. Call 477-5382 evenings.

1977 CAMERO Z28LT LOADED, 12,500 miles, open to offers, phone 388-4722 ask for Scott or phone 386-1670 after 5 pm.

1974 JAGUAR XJ12L, MAROON, tan interior, mint condition and low mileage. Phone after 6 pm, 721-5474. No triflers please.

'63 220 SB MERCEDES SEDAN, good condition, good running order, offers taken. Phone 382-1837.

1970 TR6, LOW MILEAGE, hard and soft tops, new radials, excellent condition throughout, $3300. 383-5355.

CORVETTE, '74, AUTO, 43,000 miles, T-top, BR racing green, tan interior, excellent condition, $8,400. 477-3401.

1969 TR6, IMMACULATE INside and out, $2800 invested, Imeron paint, no body rust, must be seen, offers. 592-3596.

MORGAN WANTED, ANY CONdition, please phone Robert at 595-6620, 384-2111.

75 MGB, STUDENT MUST SELL. 36,000 miles, overdrive, $4200. 383-1826.

1971 OPAL GT, GOOD RUNNING condition, best offer. 385-4786 after 5.

1976 MERCEDES BENZ 300 DIEsel, 30,000 miles, fully equipped, like new condition. 478-6387.

1960 AUSTIN HEALY, BUG-EYE sprite, fully restored. Phone 598-6134 after 6 p.m.

1958 THUNDERBIRD, GOOD condition, $1295 or offers. Must sell. 595-3501 or 474-1022 days.

1971 MGB GT, WHITE, LOW mileage, mechanically excellent, radials, $2700. 592-3726.

1974 FIAT SPORTS COUPE, good shape, $1500. 477-0918 after 5.

TR6, 1975, AM-FM, REBUILT engine, low mileage. $5,300. 384-4327 anytime.

77 CORVETTE L82, ALL THE options, excellent condition. 478-9973.

1958 MERCEDES 219. GOOD condition. Restorable. Offers. 388-4947.

MG MIDGET, NEW PAINT AND top. Must sell $450 or best offer. Apt 6, 2630 Quadra.

1970 DATSUN 2000 ROADSTER, black, 4 tops, excellent condition, 595-2970.

1974 CORVETTE, 350 4 SPEED, excellent condition, 30,000 miles, 478-7486.

1976 TR7, EXCELLENT CONDItion. Best offer. 642-3325

'72 240-Z, METALLIC BROWN with pinstriping, $3700. 595-7207.

1971 OPEL GT, 55,000 MILES, $2200 or best offer, 479-9647.

1974 DATSUN 260Z 2+2, 41,000 miles. 474-2447.

1977, DATSUN 280Z, LIKE NEW, $7900. 385-0091 or 477-3912

1965 MERCEDES 190, 4 DOOR, local car. In exceptional original condition $2585. 384-1721, 592-3121, Sports and Classic Cars, 640 Hillside. D00244A.

1973 CAPRI, V6 AUTOMATIC, 44,000 miles. Immaculate. $2785. 384-1721, 592-3121, Sports and Classic Cars, 640 Hillside. D00244A.

154 TRUCKS, BUSES AND VANS

WILLE Dodge • Chrysler

VICTORIA'S NEW CHRYSLER DODGE DEALER

77	GMC PU and Vanguard camper	$ 9895
76	GMC Sierra ¾ PU	$ 5195
76	Dodge 200 Van	$ 3695
76	Olympic 7' Camper	$ 2695
75	Chev ¾	$ 3995
74	Dodge Club Cab	$ 3695
74	Chev. TIOGA 19' Motorhome, fully self-contained, air conditioning, CB radio, only 10,000 mi.	$12950
72	Econoline Street Van	$ 2695
68	VW Van	$ 695

NOW IN STOCK
79 SECURITY motorhomes, van conversions, campers
3200 Douglas at Cloverdale
382-2313
OPEN 9 'TIL 6 P.M.
DLR-00840A

74 FORD ½ TON TRUCK, V8 engine, 595-2321

1977 GMC VANDURA VAN, standard, 384-3566.

'68 DODGE ½ TON, FAIR CONdition, $650. Phone 388-7097.

'73 GMC 350, AUTOMATIC, P B, ½ ton, tested. 388-6154.

1970 ¾ TON AUTOMATIC FORD with canopy, $2,500. 479-3580.

1960 MERCURY PICKUP, GOOD condition, offers, 595-7441.

1967 FORD 1 TON PICK-UP, 75,000 miles, $1000. 656-5301.

1970 DODGE 1 TON 250 WITH Hobart welder. 642-4540, 642-5406.

70 FORD RANGER XLT ½-TON, v-8, auto, $1200. 656-1929.

1970 GMC ½ TON, 350 MOTOR, A-1, $1600 or offers. 388-9784.

64 GMC VAN FOR SALE
386-0555

1 TON, '52 DODGE FARGO, $350. 3 121 St. Andrews Street.

66 CHEV PANEL, RUNS great, $500. 383-1069.

1972 FORD VAN E200
382-7912.

75 GMC ¾ TON
van, 385-6096.

154 TRUCKS, BUSES AND VANS

CHOICE OF "2"

1—1974 FORD ¾ ton Van Conversion. Extras include raised top. $5295
2—1975 DODGE ¾ ton Van Conversion. Extras include pop-up top. $5495
For information, and personal service, phone CHARLIE PETERSON, at Empress Pontiac Buick GMC Ltd. 382-7121 or Res., 592-0458. DL01227A

CUSTOM VAN

1978 Chev ½ ton short wheel base van, mags, radial TA's, sound system, tilt wheel, cruise control, flairs, sun visor, custom interior. For more information on this one of a kind unit call Bob Frew at Millstream Chevrolet 474-1211 or Res. 652-3043. D01384A.

THE ULTIMATE PICKUP
For hauling big trailers, a fifth wheel or carrying the largest camper. '76 Dodge, V8, 440, automatic, dual wheels, dual tanks, 10,000 GVW, Club Cab with swivel captains chairs and many extras to make it one of a kind. Replacement $14,500. Asking $8500. Call 642-4456.

BUY OR LEASE
79 Silverado C10 short box PU, auto., P.S., P.B., radio, air conditioning, cruise and more. For appointment to view call Bernie Wachter, McCallum Motors, Colwood 478-1741, res. 478-8054. D00850B.

1969 DATSUN PICKUP, NEW tires, new brakes, new clutch, new rings and wrist pins, new fuel pump, $450. Also 1961 Chevy stepside pickup, new brakes, new clutch, new starter, new snow tires, new paint, needs heads reconditioned, $600. 652-9948 after 5.

76 COURIER PICKUP ONLY 10,800 MILES
Its not very often we have a quality trade like this with such low mileage. For more information call Len at Madsen Motors, 478-5011. DL00569A.

1975 JEEP CHEROKEE, 4X4, 8 cylinder, 360, standard, 4 speed, low range, power steering, power brakes, Warn hubs, trailer hitch brakes and lights, heavy duty cooling and suspension, lifetime shocks, skid plate. Good condition, clean, $4500. 382-0967.

1973 CHEV BLAZER, 4 WHEEL drive, 350 auto, power steering, power brakes, am/fm cassette, factory roll bar, headers, Trutracs on white spokes, new paint, tested. $4800 or best offer, 478-9992.

JUST BROKEN IN
1977 GMC short van, custom paint, V/8 standard, 14,000 miles. Best offer over $5500.
MINT 383-0580

1971 VOLKSWAGEN WINDOW van, camperized, insulated roof vents, double bed, table and chairs, carpeted. Tested. Good body, engine and tires. $2,000. Best offer. 388-4686 after 6 p.m.

76 ECONO 250, 351, POWER steering, power brakes, heavy duty suspension, semi customized interior, 5 tires mounted, 2 smow tires. 479-2964 5-8 pm. $5000 or best offer.

A CLASSIC
1977 Peterbuilt. 92 T Detroit 15 speed, 38 rears, blue and white cab over, new radials, contracts are available, contact Rick, 604-294-1534

1976 FORD ¾ TON
4 speed, P.S. P.B., radio and canopy, $4,295.
SNO-BIRD RECREATION
PHONE 385-7334
DL00647A

1977 FORD CUSTOM 150 PICKup, 351-V8 motor, automatic transmission. Power steering, power brakes, dual tanks, rear sliding window, radio. Like new, 19,000 miles. $5000 385-0928

1969 FORD RANGER ½ TON, 429 V8, automatic transmission, power steering, radio, new 32" canopy, 477-5219 after 6 pm. please.

79 GMC ¾ TON VAN, LONG wheel base, 350 V/8, automatic, power steering, power brakes, radio, 5000 km, $7200 or offers. 382-0614.

1971 INTERNATIONAL ¾ TON, pickup, in good working order. $1295. CAPITAL CITY AUTO LTD., 1750 Government St., 386-7508. DL5066.

1974 BRONCO
Low mileage, immaculate inside and out, extras too numerous to list, must be seen, 478-1298, 478-2932.

1966 FORD 850 TANDEM, ENgine 534, 2 new pistons and rods, Daton wheels, 2 new front tires, needs back rubber, good shape with all sorts of extras. 598-2394.

73 GMC ¾ TON, EXCELLENT shape, 45,000 miles, new tires and headers. Asking $4000 or best offer, phone Rick 652-4606 after 5:30.

1972 FORD ¾ TON, SPORT CUStom camper special, 360 V/8 automatic, power steering, power brakes, radio, dual tanks, sliding rear window, $2800. 642-5731.

1978 ECONOLINE, INTERIOR panneled and carpeted, flares, mags and radials. Plus many extras. $8500 or best offer, 721-3891.

65 FORD ECONOLINE, 55,000 original miles. Good condition throughout. Insulated, carpetted, panelled. Offers. 478-2760, 592-9256

1976 CHEV PICKUP, ½-TON with heavy duty suspension, 6 cyl., canopy, radials, excellent shape, $4200 or best offer. 383-7361 between 5-8.

1976 CHEV CREW CAB CUStom deluxe ¾ ton, 4-speed, 350 4-barrel, 33,000 miles, $5000. Nomad 1973 11½', $3500. As unit or separately. 479-9502.

1971 ½ ton International, canopy top, power steering, power brakes, excellent condition, reduced $500, $1700. 656-6664.

76 FORD 250-¾ TON V/8 AUTOMATIC, POWER STEERING & BRAKES-ONLY $3995.
EVENINGS 642-4697

VAN
65 VW camper, new motor, transmission, extra parts. 385-4957.

1974 FORD C700 TILT CAB WITH 16' flatdeck, 360 h.d. V8, Allison Automatic, 50,000 miles, good shape, $5500. 112-743-2838.

78 CHEVY VAN ¾ TON, LONG wheel base, v8 automatic, power steering, power brakes, asking $7200. 384-5368

'76 FORD F250, 4X4, POWER steering, power brakes, radio, four speed and canopy. Offers, 384-8775.

1972 CHEVY WINDOW VAN, swivel Captains chairs, much more, $5000. Phone after 5 pm. 477-3749.

68 CHEVY VAN, INSULATED, panelled, 64,000 original miles, good shape, 8 track, $1000 or best offer. 386-8997.

1956 FORD PANEL, 425 OLDS auto, power steering, power brakes, tilt steering, tilt front end, button top interior, 112-726-4473.

1976 CHEV, SHORT BOX, 6 cylinder, 3 speed, 37,000 miles. Insulated with headliner. $3500. 477-7497.

1975 FORD F250 CUSTOM super cab, camper package, 390 V8, 27,000 miles with extras, 478-6740 after 5.

1974 ¼ TON VANDURA, EXCELlent condition, 350, 4 barrel, dual exhaust, 8 track, CB hookup, customized. 383-5105

65 FORD VAN, GOOD RUNNING condition, $250. 642-3958.

74 VW KOMBI, 7 PASSENGER bus, 1800 Lafontaine Pl. 477-9843.

68 FARGO ½ TON, GOOD RUNning order, $900. 385-8180.

1964 DODGE ½ TON, OFFERS, 598-7515.

1974 FORD COURIER PICKUP, $1600, offers, Tom 382-1078

154 TRUCKS, BUSES AND VANS

GARDEN CITY

AUTO SALES LTD.
SPECIALIZING IN TRUCKS, VANS AND MOTOR HOMES.

1978 BRONCO 4-wheel drive, V8, auto	$8950
1978 GMC ¾-ton PU, V-8 auto, PS, PB, radio.	$6495
1977 GMC PU, V-8 auto, PS, PB, radio.	$5295
1977 Chev custom deluxe ½ ton, V-8, auto. PS. PB. radio.	$4995
1975 Ford ¾ PU V8 auto PS PB Radio	$4695
1974 Ford Econoline ¾ ton, V-8 auto, radio,	3895
1973 Ford Econoline, 6 auto	$2895
1972 Ford ¾ PU V8 Auto PB Radio	$2995
1972 Ford Club Van V8 Auto PS Radio Seats Eight	$3295
1972 Ford V-8 4 spd. radio	$2795
1969 GMC Camperized Van V8 Auto Cruise, Furnace, Sink. 3 Propane Burners.	$2895

THIS WEEK'S SPECIAL
1972 Ford ¾ ton V8 auto. radio. Just tested $2450

MANY MORE TO CHOOSE FROM

TRADES WELCOME
NO REASONABLE OFFER REFUSED
100% FINANCING O.A.C.
OPEN
9:00 A.M.-8:00 P.M.

2978 DOUGLAS ST.
382-9111
D-01319A

B. MADSEN MOTORS LTD.

77 FORD ¾ ton super cab, 4 spd., P.S., P.B., radio, aux. batteries, blue and white. Only 23,000 miles. Assessed at	$6595
76 FORD 1 ton, V8, 4 spd., 12' van box	$6595
75 CHEV ½ ton custom deluxe, V8 auto., radio. Blue w/white pinstripping	$3895
74 GMC ½ ton, 6 cyl., 4 spd., radio. Looks like new	$3395
76 FORD ¾ ton auto	$4795
72 FORD ¾ ton auto., P.S., P.B.	$2495
73 FORD COURIER auto	$2395
69 DATSUN PU., 4 spd.	$1395
68 DATSUN PU., 4 spd	$1295

PLUS A GOOD SELECTION OF VANS AND CARS

BANK FINANCING
2961 Sooke Rd. Sales 478-5011
Garage Service 478-5214
D00569A

1952 CHEV. PICKUP, 283 3 speed, new grill. View at 3416 Maplewood, 385-0630.

1967 FORD ½ TON PICKUP with canopy. Manual. $1095. Call after 6, 652-3720.

66 CHEVY ½ TON, GOOD RUNning condition, $500 offers, 382-7591.

76 TOYOTA PICKUP, CANOPY, sliding rear window, 17,000 miles, $4500. 386-9340.

1975 CHEV 60 SERIES, 16' china box, 27,000 miles, good condition, $6000. 647-5532 after 6 pm.

69 GMC ¾ TON CUSTOM CAMPer pickup, good shape, 4 speed. 478-4474.

4X4 1971 FORD, STANDARD, like new, 63,000 miles, $3500 offers, 384-5620.

71 LANDROVER 4 W.D. EXCEPtional condition, $2295, see it at 5951 Lakes Rd. Duncan, 746-5269.

76 TOYOTA LONG BOX, canopy, tested till Dec. 79. 44,000 miles, $3595. 598-6005.

1974 FORD ¾ TON, AUTOmatic, new paint, good condition. $2995, offers. 595-0473.

74 CHEV. ¾ TON 4X4, CUSTOmized with many extras. 479-5548.

1972 FORD F100 CUSTOM ½-ton, tested till Feb 1980. Only 64,000 miles, $1600. 478-0298.

68 GMC HANDYVAN, 6 CYLINder standard, $650. 388-4880 daytime, 477-3577 evenings.

'74 E100 ECONOLINE, 50,000 miles, 302, good condition, $3000 OBO. 592-2767.

OLDER GM HANDI-VAN, NO windows, sound, price negotiable. 656-4745

1974 DODGE 1-TON, V-8, P.S., P.B., auto., steel deck, $4200, 642-4131.

1969 FORD HALF TON, $950 firm. 1953 Chev half ton, needs work, $400 or best offer. 386-0557.

67 4 WHEEL DRIVE, INTERNAtional Travelall, p.t.o winch, $900. Call 381-5165.

73 FORD HALF TON, 302, V8, 4 speed, 55,000 miles, $1600. 592-3918

69 LANDROVER 88, SPARE set, 12" wheels and tires, offers. 656-4966.

1974 HALF TON CHEV 4X4, LOW mileage and loads off extra. $5,000 firm. 479-0059 after 5:30.

MUST SALE: 1974 GMC CAMPer special, many extras. 477-2734.

76 CHEV ½ TON, CANOPY, SUN roof, 6 cylinder standard, 30,000 miles. Excellent condition, $4375. 592-9342

1971 FORD ½-TON, 52,000 miles, $1800 or best offer. 478-2487.

77 CHEVY PICK-UP, 4X4, LOW mileage, $8500. 477-6804.

1977 MAC CONVENTIONAL tractor, with sleeper, new rubber, new engine. 753-5894, 753-1754.

TANDEM DUMP, WITH H plate, rebuilt deisel, new tires, $8,500. 642-5471.

'76 DODGE MAXI VAN, POWER steering, power brakes, radio, 42,000 miles. $5,000 firm. 478-9937.

1957 CHEVY ½ TON, NOT TESTed, needs some work. Drive it home for $250 firm. 478-2927.

1966 GMC VAN, RADIALS, PANelled, carpeted, AM/FM cassette, $600. 382-3930, 598-5439.

72 FORD F250, CAMPER SPEcial, fully powered, $2100 or best offer, 381-5213.

1974 GMC CUSTOM SPECIAL, short box, step side, extras, low mileage, 4 speed, 479-0372.

57 VOLKSWAGEN VAN, CAMPerized, needs work $175. 656-9090, 7-8 pm.

1965 FORD F100 PICKUP, RUNning condition, needs work, $600 or best offer. 478-2527.

73 DODGE ½ TON, REBUILT engine, receipts, camper shell, very good condition, 386-6961.

78 GMC ½ TON VAN, V8 AUTOmatic, p.s, p.b, insulated, 12,000 km, $6300. 477-8747, 721-3936.

ACK CABOVER HI. TRACTOR '79-42' trailer, work available, 384-1616 or 743-4450.

74 CHEVY ¾ TON 4X4, 46,000 miles, good running order, $4500, 246-3178.

72 ¾ TON FORD PICKUP camper special, 1 careful lady driver, $2300. 382-3336 after 4pm

75 FORD 4X4, NEW PAINT, tires, clutch, must sell, $5000 firm. 652-3129.

154 TRUCKS, BUSES AND VANS

1972 FORD ½ TON, 4-SPEED, heavy duty suspension, low mileage, $1500, 384-0453, after 6 o'clock.

MUST SELL 75 CHEVY SHORTbox van, V8, power steering, new tires, new paint job. After 4:30 pm. 658-5937.

75 FORD 12 PASSENGER VAN, 2 tone blue, tinted windows, p.b, p.s, radio, like new, $7500. (Good price) 388-4923 or 477-1645.

66 ¾ T FARGO PANEL, 4 SPD, posi, new clutch, brakes, $900 OBO. 51 ¾ T Chev p.u 4 spd, large canopy, $700, OBO. 658-5635.

1974 ¾ TON GMC, 350 V8 WINdow van, power steering, power brakes, bucket seats, good condition, $3000. 383-6036.

74 CHEVY VAN, MAGS, sunroof, snack tray, fully carpeted. Pioneer stero, C.B. $4200 or best offer. 384-6189.

77 BLAZER 4X4 CHEYENE, 454, headers, highrise, mags, 25,000 miles. Offers. Between 9 am.- 3 pm. 642-4180.

77 GMC SIERRA ¾ TON 4X4, only 8,000 miles, excellent condition, many extras, $8300. 479-4825.

1971 TOYOTA PICKUP, GOOD condition with new brakes and tires, 63,000 miles, asking $1350. 385-0961.

77 GMC ¾ TON VAN, MAGS, radials, icebox, T.V., crushed velvet and cedar interior, much more, $8200. 479-4779.

1960 VW VAN, GOOD TIRES ALL the way around, needs some work, $300. 595-8063 after 5:30 pm.

3 TOYOTA, 38,000 MILES, MANY extras, Timberlane camper, both in excellent condition, sell separately or as unit. 385-0120.

1978 MAZDA, LONG BOX, canopy, sunroof, many other options, 11,000 miles, $5695. 479-4519.

54 CHEV ½ TON, VERY NICE condition, tested to 1980, radial tires, consider good old car as part payment, $1800. 384-1217.

1976 FORD ¾ TON CAMPER special, power steering, power brakes, 25,000 miles, many extras, $5900. 386-1875.

78 TOYOTA 5 SPEED, LONGbox, fibreglass canopy, only 7,000 KM, bal. of warranty. $7,000. 384-5115.

¾-TON CHEV, 21,000 MILES, Executive driven, $5700. 478-6272 after 6.

1970 DATSUN PICK-UP, EXcellent condition, $1400. Phone evenings, 595-1469.

1968 DODGE ½ TON PICKUP, runs, requires work. $500 or best offer. 385-6664 after 9:30 pm.

1971 CHEV ¾ TON PICK-UP, 350 V8, 4 speed transmission, very clean truck, $2500. 652-3306.

1975 4X4 FORD ¾ TON. $5800 OR best offer, 478-8725.

66 CHEVY VAN, $850.
479-0167.

155 AUTO FINANCING AND INSURANCE

'79 AUTOPLAN
Open for new and renewal auto insurance Mon. to Sat. 9-5 p.m., 1121 Yates St. (above Cook). Phone 386-3547.
CITY BROKERAGE

158 TIRES

SHOCK SPECIAL

One shock Reg. Price, 2nd shock ½ price.

INSTALLATION
One at $4, 2nd at $2.
We use Munroe Shocks

MacPherson Shock Special. Two Shocks, installed and Alignment.
Reg. $159.95
Sale Price $129.95

YOUR SAFETY SERVICE CENTRE

D & D Tire
1620 BLANSHARD
382-7283

FOUR GOODYEAR SUBurbanite XG belted polyglass, L78-15; one Atlas Weatherguard truck tire, 700-15. All as new. $200. 383-1963.

NEW PAIR 8.85X14 WW, SNOWS, on Dodge rims, $70. Pair Michelin radials 215-15x ww hardly used, $80. 383-1689 or 383-8058.

FOUR 14" ET SLOT MAGS AND Pro-Tracs, asking $250 or trade for 15" mags. 656-6806.

CHROME TRACTION BARS and clamps, $35. 382-6024.

WANTED: 750X16 TIRES, OR complete wheels and tires. 595-6974.

FIT FORD 4 SUPERIOR MAGS with Roadhuggers G60-14. 382-5254.

WANTED: CHROME SPOKE wheels for Ford truck, 8 hole, 16.5". 478-1896.

FOUR BRAND NEW DATSUN truck tires and wheels, $170 or best offer. 385-1684.

4 FORD SLOTTED MAG wheels and tires to mount. 388-9070.

FORD 6 LUG, 16" 650'S LIKE new, 385-0778.

160 PARTS, ACCESSORIES

OVERSEAS AUTO PARTS

Honda—Mazda—Datsun
Toyota—Volkswagen
3400 DOUGLAS ST. 382-2114
(Across from Woolco)

283, 307 AND 327 MOTORS. Hunter special 62 Volkswagen $150. 67 Volvo model 121, parts or whole. 66 Beaumont right front fender, hood, trunk and back bumper. Slant 6 motor, standard. 12 bolt posi Chev. truck rearend. Chev 230, 6 automatic trans., $100. 64 Impala SS interior, front end and doors. 478-1865.
W

1968 MUSTANG 289 AUTOmatic, black interior, no front end; 6 quart Chev oil pan, $55; two L60 X 15, Firestone tires, $110; V8 Vega mount kit, $100; Rebuilt 850 Holley, $110; rebuilt 194 heads, small chamber, $175; 350 4 bolt main motor, disassembled, $250. 385-7811.

FOR SALE, 361 CHRYSLER ENgine, 440 cam, completely rebuilt, all bills, plus 3 speed automatic trans, can be heard running, $800 or offers. Also dual 4 tunnel ram with Carter 500, $350 or offers, 65 Valiant 4 door, running condition, $100. 598-1040.

COMPLETE 283 CHEV MOTOR, for rebuilding, '65-'69 Chev, 2-speed automatic transmission, 4-barrel intake and carb. for small block Chev plus Mickey Thompson valve covers, 478-2824 after 5 pm.

66 CHRYSLER 300, $100. SAGINaw 3 and 4 speed transmissions, $75 and $100. 72 Vega 4 speed, $25. Small block 318 head. 59, 3 speed trans, $40. Vega motors and miscellaneous parts and glass. 479-1217

RADIATOR REPAIRS, FAST top quality repairs at Maurice's Auto Body, 427 Beta St., phone 386-3381 or 384-8094. Located behind the Burnside Pay and Save Gas Station.

160 PARTS, ACCESSORIES

VICTORIA RECYCLING CO, free removal, engine blocks, steel and iron over 200 lbs. Batteries, car radiators. (Not including whole cars) 381-5353, 388-6275 pager 877 anytime.

VICTORIA 4-WHEEL DRIVE
FREE WHEELING HUBS for any make of 4-wheel drive.
597 Hillside at Rock Bay
D-13531 386-6511

WRECKING
69 Cougar, all parts good. '69 Ford 302. '69 Intersepter rear end. '69 351 Cleveland, offers. 595-6570.

EXCELLENT 352 FORD motor, $250. Can be heard. GM truck 4 speed, etc. '51 and '58 Chev 3 speeds. Various good generators. 385-8854.

SWAP 78 CHEV SIDE DOOR with window for 78 or 79 Chev or GMC side door without window, preferably blue. 477-3832 after 4 pm.

3.56 8¾ MOPAR RING AND PINion $100; Two 14x8 appliance chrome spokes, near new $160; Universal traction bars. 477-3832 after 4 pm.

FOR PARTS, '66 PONTIAC CONvertible, '68 Dodge Monaco 4-door, '53 Chev 2-door, doors, hood and trunk. '67 Canso, trunk and doors. 479-8874, after 5 Friday.

DUAL WEBER AND MANIfold for Honda Civic, offer closest to $300, and assorted parts, 381-5354.

WANTED: 4-SPEED TRANY and or 4 barrel manifold to fit Dodge 318. Contact Dan, 474-1923.

FRONT END FOR 62 IMPALA with 3-speed shift transmission and heads, etc. for 396. 383-2497.

WANTED 68 OR LATER 318, 340, 360 engine parts, aluminum water pump, pulleys, fan, brackets and bolts. 477-3832 after 4pm.

NEW BATTERIES FOR SALE, $35-$45 exchange. 3-4 years guarantee, Accociated Auto Wreckers, 478-9571.

4-14X7 CRAGAR'S WITH TIRES, to fit Dodge or Ford with small bolt pattern. $350 firm. 384-0167 after 5 pm.

CUSTOM DESIGNS ETCHED on car and van windows. The perfect beginning or finishing touch. Workhorse Enterprises, 385-6586.

TIRED OF SANDING AND scraping? Let me sand blast it for you. Mobile, general and precision work. 385-6586.

CUSTOM DESIGNS ETCHED on car and van windows. The perfect beginning or finishing touch. Workhorse Enterprises, 385-6586.

1970 BROOKWOOD STATION wagon for parts, 350 motor, $200. Turbo 400, $200. 69 Chev hood, bumper grill, 478-6318, 478-3198.

55 CHEV PARTS WANTED. Chrome trim, radio, seats, almost anything. Phone Ray 382-3695.

1950 WILLYS OVERLANDER, $250, Capri V-6 and 4 speed transmission, $500, 1951 Ford Prefect, $1500, Suite 1-2450 Quadra.

FORD VAN ACCESSORIES, A.B.S. tires, window lourves and aircraft light, offers. 382-5890.

REBUILT TRANS AND CLUTCH assembly, from 63 Ford, 9" rear end, various 223 engine parts, rebuilt radiator, 385-0778.

COMPLETE 396 CHEV LARGE block, Holley equipped, headers, 8,000 miles on rebuilt block, 652-5756.

ONE COMPLETE MINI COOper motor, $500 or best offer. Between 5:30-7:00, 388-6866.

65 IMPALA, NO MOTOR, BUCKets, console, whole or parts, 479-4439 or 479-8873.

SELLING 68 FORD 6 PARTS, 66 Valiant 2 door parts, 383 rebuilt. 478-0245.

FRONT AND REAR CHROME bumpers for 1974 Ford E100 van. 8 track tape deck and speakers. 478-4187.

FOUR MAGS AND TIRES FOR Chevy. Andy between 4:30 pm-7:00 385-5040.

TURBO 400, $300 FIRM. 2-speed power glide $50. 477-4158 4.30-6.30.

301 CHEV SMALL BLOCK, APproximatley 500 hp. New, never run, sacrifice, 382-6543 after 5.

68 FORD LTD, COUNTRY squire wagon, for parts. Running. $150. 477-5476.

1966 MINI, GOOD PAINT, MIchelin radials, no motor or trans, $150 or best offer, 592-2044.

LATE MODEL FORD CANOPY, aluminum. $300. 479-2378 or 385-7013.

SPRITE AND MIDGET PARTS, headers, fenders, doors, rear axle, etc. phone 595-1525.

CLASSY RED 1975 VIAT sports, $2500. 879 Transit, 598-2560.

HARDTOP FOR CONVERTible Alfa Romeo Spyder, like new, offers. 479-8084.

1950 FORD PREFECT 4-DOOR, no engine or trans, offers. 112-537-5161, after 7.

FORD 4 SPEED, CLUTCH, BELhousing, flywheel, starter, hurst shifter. 388-9070.

WANT FORD WITH 351 V-8, body condition etc. not important. 479-6483, 656-3288.

MINI PARTS FROM '65 TO '71. Phone before 5, 479-5934 ask for Bob.

MAZDA 1500, WRECKING FOR parts, very reasonable. 656-5475, 656-1207

TOYOTA LONG-BOX CANOPY for sale, asking $300. 386-8230.

WANTED LOW MILEAGE 350 motor, to fit C60, 478-0245.

1969 DATSUN 510 FOR PARTS, 478-8696.

CUSTOM '65 VALIANT WAGON. Parts or whole, $200. 477-1153.

66 BUICK SKYLARK, PARTS. Phone Doug 478-8429.

WANTED: MGB FRONT BUMPer and cowling. 384-7934

71 COMET FOR PARTS, NO motor and trans. 384-8466.

MAZDA RX3 FOR PARTS.
388-6190 Steve.

FOR SALE, 1972 FORD 360 ENgine, rebuilt. Offers. 652-2747.

997 COOPER, ENGINE AND transmission, offers, 656-2662.

WANTED: PARTS FOR 1957 Dodge Regent and 56 Belair 656-5100.

TWO SPEED POWERGLIDE, $20. 474-1858.

WANTED ¾ TON FORD CAMPer tie down kit. Phone 656-2783.

WANTED: 1968-72 FORD ¾ TON truck for parts. 652-2237.

CHRYSLER TRANSMISSION and rear end, 385-9114.

HARDTOP FOR FIAT SPORT Spider, $150. Phone 477-9284.

162 AUTO REPAIRS, SERVICE and TOWING

ASHTON MOBILE AUTO REpair 9 am to 11 pm. Tune up, General repair. "Let Us Repair Your Car and Save The High Cost of Repair Rates" 479-6353 24 hour call service, 7 days a week.

VICTORIA RECYCLING CO, free removal, engine blocks, steel and iron over 200 lbs. Batteries, car radiators. (Not including whole cars) 381-5353, 388-6275 pager 877 anytime.

ROADSIDE AUTO REPAIR, most updated equipment for testing Volkswagens latest products on hand. Reasonable prices. 385-2215.

ROADSIDE AUTO REPAIR Fuel economy test free with every tune-up. Guaranteed work. 385-2215.

NEED A CAR ENGINE REbuilt or repaired very reasonably? Call 658-8484, after 4 pm.

SCRAP CARS HAULED
No Charge (Local) 478-9571

162 AUTO REPAIRS, SERVICE and TOWING

MOTORS STEAM CLEANED AT your house, 7 days weekly, 384-6818.

FREE JUNK CAR REMOVAL, most areas, 652-1283 or 652-2388.

SCRAP CARS REMOVED
474-1778

166 CARS AND TRUCKS WANTED

NEVER
SELL YOUR CAR
UNTIL
YOU HAVE OUR OFFER
INSTANT CASH!
DePape Motors Ltd.
779 Pandora 384-8035

WE PAY
the Highest Prices for Your Clean Used Car
TRY US—YOU'LL BE SURPRISED!
CONTACT CARL SPICER
Used car mgr.
Empress Pontiac Buick GMC LTD.
382-7121 dl01227A

BE SURE
Come and See Us for best price on your used car.
E&K MOTORS LTD.
383-6231
642 Burnside E.
DL02071A

Esquimalt Automart
PAYS
High Prices
FOR LATE MODEL USED CARS
480 Esquimalt Rd. 382-7195

Top Dollar
FOR
TOP CLEAN CARS
Contact:
BRUCE LOCKHART
CORNELL-CHEV-OLDS
3050 Douglas 385-5777

WANTED
TRUCKS & VANS
GARDEN CITY AUTO CENTRE
382-9111 2978 Douglas

THRIFTY AUTO SALES
Let us sell your car for only $25. Come on in and see us, 3233 Douglas St. across from Willy Motors. DL02205A. 388-4843.

$75
Will pay up to $75 for your car or truck with minor mechanical problems or won't pass test. No wrecks please. 642-5096.

CASH FOR GOOD, CLEAN USED CARS
THOMAS PLIMLEY LTD.
1010 Yates St. 382-9121

WANTED: NEWER MODEL Toyota or Datsun. Around $1500. 384-8243.

WANTED: VW BUG, NOT NECessarily in running order, call 479-6787.

SCRAP CARS WANTED, NO hauling charge, 478-9571.

VOLKSWAGEN BUG 1968-72, must be good condition, 477-4605

168 CAMPERS, TRAILERS and MOTOR HOMES

1973 16' TRAVELAIR TRAILER, just like new, stove, 3 way fridge, furnace, portapot, dual tanks, tape deck, spare wheel, TV antenna. Asking $3200. 656-2544. After 6, 656-2844.

1975 PROWLER TRAVEL trailer, very clean and comfortable, 3 way fridge, freezer, light, 4 burner stove and oven, twin beds and double sinks, 4 piece bath, $4995. 112-468-7717.

66 DIVCO WEEKENDER MOtorhome, basic camping facilities for 2-3 persons. Sturdy and dependable. Local history. $1100. 384-3344

1976 WESTPHALIA CAMPER Van, excellent condition, 2 way fridge plus icebox, propane stove, free standing tent and other extras. 642-3627.

76 LAYTON, 23' OF LUXURIOUS living, rear twin beds, side 4 piece bathroom, front kitchen, large fridge, sleeps 4- 5, immaculate condition, 652-3109

1976 20' VANGUARD TANDEM axel trailer, like new luxury model. Equalizer hitch and electric brake controls available. Phone 386-6487 or 385-5522.

FOR SALE PARTLY FURnished older travel trailer, 8x27, good for back woods cabin or construction, $1000 or offers. 478-9362.

BUY NOW AND SAVE
Mini motor home, excellent condition, $5700, view at 4250 Parkside Cres.

1973 10½' VANGUARD FOR sale, with hydraulic jacks sleeps 6 with stove and fridge. Phone after 5, 652-2432.

AS NEW 76 VANGUARD DEluxe canopy, fits ¾-ton, with extras. $500; swivel west coast mirrors, $25. 656-6044 before noon.

12' SHASTA TRAILER, SLEEPS 2 adults, 2 children. Icebox, tworing burner, weighs 850 lbs. $750, 652-2930.

15' TRAVEL MATE TRAILER, self contained, as new, may be seen at 688 Donovan Street, Colwood. $3,200. 478-4563.

WANTED TO RENT TRAILER 18-20', July 22nd to July 28th, for extra sleeping accommodation only at private home. 478-7605.

RENT NEW DELUXE MOTORhome, $150 weekly, 6¢ km. 477-0968, 477-2333.

22' 1975 TIOGA MOTORHOME, sleeps 4, air, luxurious, $14,800. 652-2202.

26' 1973 SCAMPER MOTORhome, good condition, $18,500 or best offer. In City Trailer park 3430 Seymore Ave, call at office.

1977 CHINOOK MINI MOTORhome, ps, pb, ac in cab, low miles. 724-3501, Port Alberni.

1976 20½' TANDEM NOMAD, self-contained, excellent condition. $4650. 658-8142 after 5 pm.

SOFT TOP TENT TRAILER with 9x12 add-a-room, $300. 382-0798.

16' FLEETCRAFT TRAILER, NEW FRIDGE, NEW TIRES, EXCELLENT CONDITION. $3000. 383-4230

168 CAMPERS, TRAILERS and MOTOR HOMES

COASTLINE TRAILER CENTRE

JUST ARRIVED FRONTIER
19' BUNKHOUSE MINI MTR HOME
A family Mini at a Family Price
9'11" CAMPER
Fully self contained, inclu. shower and hydraulic jacks.

NEWLY TRADED

'78 Dodge Maxi Van Conversion	$16,300
This low mileage van has: Toilet, stove and oven, fridge, forced air heat, cruise control, super condition.	
'73 Okanagan Import Camper	$1695
Import Truck Camperette	$595

COASTLINE TRAILER CENTRE
3388 DOUGLAS ST.
382-6102 DL001346A

Fennell's
TRAILER SUPPLIES LTD.
PROPANE—REPAIRS AND APPLIANCE SERVICE
ANNUAL FEB. DISCOUNT SALE
All Inventory
Personal shopping only
Have your unit serviced now.
10% off parts and labour
Custom Building and Van Conversions
Large Parts and Accessories Store
652-3941
Mon.-Sat. 9 to 5
Sun. 12 to 4
6459 Patricia Bay Hwy.

MORE
for your money!

20½' '78 NOMAD	$6395
16' '74 TERRY	$3495
11' '76 SECURITY camper	$4795
23' NOMAD new '79 model	$8495
21' NOMAD new '79 model	$8150

CHECK OUR LOW PRICES ON AUTOMATIC AWNINGS
WE SELL AND INSTALL HITCHES!!

BOB'S
MOBILE HOMES LTD.
25 Crease 386-3623
DL 00414A

RAVEN RV
VAN CONVERSION
CUSTOM BUILDING
CAMPERS
Spring stock now available. 8½' with bathroom, basic price $3495
479-3178

IMPALA CAMPING WORLD
APOLLO
OTTO
BOLER
LIONEL
WINNEBAGO
FLEETCRAFT. SUNDOWNER
HOLIDAIRE. LEISURECRAFT
CANOPY TOPS — ACCESSORIES
PAT BAY HWY. SIDNEY
656-5504 MDL 248B

ALL OFFERS CONSIDERED
TRADES WELCOME
OPEN 7 DAYS

LOGAN'S RV
OKANAGAN
Campers—Trailers—Canopy Tops
Substantial savings on all remaining 78 campers and trailers.
—Repairs—
"WE INSTALL HITCHES"
Open Mon.-Fri. 9-6 p.m.
650 Burnside, near Douglas
384-0213 D-00287A

1976 DODGE C30 SPORTSMAN Diplomat motor home. Under 10,000 miles. This unit features overhead air conditioning, stove, fridge, furnace, shower, toilet, sleeps 6. Regular price $16,800. Reduced this week to $15,800. For further information call Jim Raine, 382-9111 or 474-1381. GARDEN CITY AUTO SALES LTD., 2978 Douglas St. D-01319A.

DOGWOOD TRAILER SALES
PARTS—PROPANE
WESTERN WILDERNESS Campers
WILDERNESS KOMFORT Trailers
2630 Deville Road
Highway 1 at Millstream
478-6841 DL-00421A

R.V. PARTS
R.V. SERVICE
Hitches installed, cars wired, awnings installed, trouble shooting, parts and accessories. Coastline Trailer Centre. 3388 Douglas Street. 382-6102.

FOR RENT OR SALE
MOTORHOMES
WEEKLY—MONTHLY
GARDEN CITY AUTO SALES LTD, 2978 Douglas, 382-9111. D-01319A.

MUST SELL
Fully enclosed, light weight, recently built utility trailer, with over 120 cu ft of space. Locking door, brand new spare tire included. $650 OBO, call 383-1609 anytime.

TRADE FOR CAMPER
Handycraft business with stock and equipment for pottery, weaving, spinning, macrame, also, kitchen boutique and plant shop items. Including all addresses for suppliers. 595-8113, 112-537-5883.

8' OVERHEAD CAMPER, older model, very good condition, furnace, stove, fridge, sink, overhead double bed, new arborite table, folds down to sleep 2, nice bright windows, sacrifice sale, $1100. 478-9345.

CLEAN 15' KENSKILL — ICE box, brakes, stove, and oven, good starter trailer. Only $1395. COASTLINE TRAILER CENTRE. 3388 Douglas St. Victoria, B.C.

WANTED: 8-9' CAMPER IN good condition with fridge, furnace and toilet area. 479-4244.

1977 CHINOOK MOTOR HOME, very low mileage, as new, 598-7936.

NEW, DELUXE 8' ALUMINUM canopy, lights, insulated, 1291 Garkil, 477-3562.

168 CAMPERS, TRAILERS and MOTOR HOMES

PEDEN RECREATIONAL VEHICLE LTD.

VANGUARD
Camper — Motorhome — Trailer
TRIPLE E—TIOGA
—Motor Homes—
LEOCRAFT
Deluxe (Class A) Motorhome
"PURE LUXURY"
Our Very First 26' Leocraft All Fibreglas Motorhome is Here!

This luxurious vehicle features roomy front living area, rear bathroom, central vacuum system, food blender, micro-wave oven, roof and dash air conditioning, cruise control, electric step, trailer hitch, Michelin tires, 16 ft. roll-up awning, 8-track stereo, C.B. radio, full tinted glass, all this on a Chev chassis powered by a 454 V/8 plus much much more.

"The Ultimate Motorhome—See It Today"
GOOD SELECTION OF CLEAN TRADES
Parts and Accessories Store
SEE OUR COMPLETE STOCK of all components used to build, renovate or equip your camper, trailer or motorhome. All at reasonable prices.
REPAIRS
Consignment Sales
RENTALS
PEDEN R.V. LTD.
2855 Quesnel St. 386-3464
Behind Empress Pontiac Buick

DOMINION MOTORS

—LAYTON Trailers
—KIT Campers
—CHINOOK Motor Homes
—LITTLE CHIEF Toyota Motor Homes

78—New 24' Layton, fully self-contained, large fridge, 3 way duct heating, 4 burner stove with oven, blower fan. Sleeps 6. Was $8395, Now $7995

76—14' PLAYMATE, 3 burner stove, fridge, toilet. $3795

76—27' TERRY, fully self contained, large fridge, ducted furnace and awning. $7995

63—SANTA FE Fride, stove, sleeps 4. Old but clean! $895

73—25' EXECUTIVE MOTOR HOME. Fully self-contained with air conditioner, awning, 4,000 K.W. Onan generator, 6 new 12-ply Michelin tires. In new condition, 48,000 miles. Was $26,950. Reduced to $24,500.

SPECIAL
1975 PINTO 2 door, A/T, radio, 34,000 miles. $2295

PARTS, ACCESSORIES
REPAIRS
HOURS OPEN
Mon. to Sat., 8 A.M. to 5 P.M.
Dealer Licence Number D-00448A
1703 BLANSHARD ST.
(Across from Hudson's Bay parking lot), Victoria, B.C. 385-5012

MINI MOTOR HOME, 75 GMC chassis, sleeps 6, low mileage, $14,995. 598-2202

1978- 18' GMC CHASSIS FRONtier motorhome, low mileage, many extras, 479-7557

HARDTOP TENT TRAILER, sleeps six, new canvas. $850. 479-2209.

74 FORD VAN, CAMPERIZED, 45,000 miles, extra tires, $3200. 477-6071.

MOTORHOME 77, 19' COBRA, 7,800 miles, with every option. 384-6984.

ALUMINUM UTILITY BOX, 6' high, fits 1975 ¾ ton Ford truck, or use as outside shed. $200, 385-2718.

11' BOUNTY CAMPER, FULLY equipped, excellent condition, $3,700. 656-5875.

6 10½' CAMPER, STOVE, 3 WAY fridge, toilet, jacks $2700, 246-3178.

BRAND NEW 8' CAMPER, sleeps four, $1800. 652-9948 or 479-5682.

FOR RENT; 21' WINNEBAGO motor home, 477-2704.

1977 22' GM FRONTIER MOTOR home, low mileage, 746-7387.

8'X22' TRAVEL TRAILER $950. 592-6806 after 5.

16 FT. CAMPER, EXCELLENT condition, all equipped. 474-1032.

SOFT TOP TENT TRAILER, good condition, $250. 388-4380.

77 8' PILGRIM CAMPER, hardly used, $2900 OBO, 598-1040.

FOR SALE 1975 22' MINI MOtorhome, $14,900. 479-0877.

1977 ¾ TON FORD CHATEAU, fully equipped, 384-4601.

169 MOBILE HOMES AND PARKS

WHAT'S THIS?
OFF CRAIGFLOWER RD?
ARRON COURT
Yes, another Buy Right Homes project! If you liked Twin Oaks, you'll love Arron Court! A first class luxury assortment of 14 and 24 wides on spacious landscaped lots! Starting in spring but already taking refundable reservations on sites! Don't miss out, see display homes at 2744 Spencer Rd. (Langford) Mon - Thurs till 8, Fri, Sat, Sun till 5.
Buy Right Homes Info: 474-2154

DELUXE MOBILE, NEARLY 1100 sq ft, separate dining room, living room with fireplace, 2 bedrooms, workshop. Fully furnished. Quality furniture, carpets, appliances, drapes, linens, dishes, etc. Many extras. Quiet adult park. $49,000. Offers? 478-7965.

BY OWNER. FURNISHED 12X60 well kept with 17x8 living room addition plus 4 appliances. Separate 10x12 workshop, 1½ baths plus sunroom, large decks and much storage space. Beautiful grounds. 478-4044.

1976 24X60 - WATERVIEW!
This luxurious home has too many options to mention! 1344 sq. ft., 3 BR, Fm Rm, full height fireplace, 4 appl, workshop, landscaping, decks! Buyright 474-2154. D01927.

DRIVE IN BEAUTIFUL
Shirlmae Park. To view, new Moduline double wide on spacious lot. Including furniture and appliances as desired, some used units available. Contact Spot 8, phone 383-0750 or 478-1315.

1971 PYRAMID, TWO BEDrooms, four appliances, Spanish interior, 5 minute drive from town, pad rent $75. Must sell now. Asking $14500. 478-9762 or 478-0918.

SPACIOUS MOBILE HOME
Sites Available At
GUARDIAN VILLAGE
6947 GRANT RD. 642-4697

169 MOBILE HOMES AND PARKS

12X60 BENDIX REVERSILE, on ¼ acre landscaped lot, 35 minutes to Victoria, 2 additions and sundeck plus more. All appliances, $15,500. 112-743-4189.

PRIVATE SALE: 1974 12X68 Monarch 2-bedroom, fireplace, new carpet, 10x12 workshop, 8x32 sundeck, must sell, make an offer on $15,900. 478-9666.

24X48 MOBILE HOME, WITH or without appliances, 2 bedrooms, den with bar, 2 full bathrooms. Children and pets welcome. 478-6659.

10X52 2-BEDROOM FLEETwood mobile home. In mobile home park in Sooke or can be moved. Must sell, offers on $5,000. Phone 642-3526.

$136 - MONTH OWNS!
Deluxe 68x12 for low mortgage payment! Large covered porch, more! Buyright 474-2154. D01927.

$11,500!
Best buy on the market! Nice 68x12, fenced, treed, landscaped! Call Buyright 474-2154. D01927.

1976, 12X62, TWO BEDROOM mobile home, located in Sooke. To view call 642-4270. No down payment.

FOR DETAILS ON HOMES FOR sale in Hidden Valley call Keith at 478-6434 or 478-0034. Admiral Homes Ltd. DL0134438.

WANTED: MOBILE HOME, 12 X ?, 2 bedrooms in park, to trade 3 bedroom townhouse. $48,000. Phone 721-5077.

ADULT AND FAMILY SITES available in quality park, Lannon Creek, 642-5972 or 642-5486.

FEW SINGLE AND DOUBLE wide spaces left, located in Sooke, phone anytime, 642-3502.

BEAUTIFULLY LANDSCAPED, 12x64 home, carport, workshop. 478-7645.

VICTORIA BUS!
Walk to shops! Don't wait! Only $7500. Buyright 474-2154. D01927.

1979 CMHC APPROVED. NEW 14 and 24 wides. Check our prices. Buyright 474-2154. D01927.

THREE BEDROOM MOBILE home, four appliances, partially furnished, Hidden Valley. 478-5637.

SITES AVAILABLE
New waterfront park, 4 sites left. 478-0555, 592-9117.

SACRIFICE, LIKE NEW 1975 12x56 Moduline, $10,500, in Sooke, 2 bedroom. 477-4353.

12X58 GLENDALE, 2 BEDrooms, added room, washer and dryer, large lot. $13,900. 474-1615.

178 SUMMER HOMES, COTTAGES and RESORTS

CHASE THE WINTER BLUES, take a break on Salt Spring Island. Restful, quiet resort, comfortable cottages with fireplaces. St. Mary Lake Resort, R.R. 1, Ganges, B.C., 537-2832.

190 ROOM and BOARD

RETIRED?
or just plain tired of shopping and cooking? Months rest? Permanent home? Recooperating? Our location and food is excellent.
INFORMATION 383-4164
GLENSHIEL HOTEL

ROOM AND BOARD FOR woman only. 383-9305, 1150 Empress Ave.

CRAIGMYLE GUEST HOUSE
Excellent meals and location. 595-5411, 595-2697.

193 ROOMS TO RENT

DOMINION HOTEL
Rooms from $50 per week to $175 per mo. with TV and maid service at our full facility downtown hotel, close to all buses. 384-4136, 759 Yates St. Division of Wells Fargo.

LOW RATES
MAID SERVICE
rooms by day, week or month. Singles from $40. per week, $125. per month. The James Bay Inn, 270 Government St., 384-7151.

AVAILABLE IMMEDIATELY single room, including bed, tables, chairs, hot plate, carpeted floors, utilities, Vic West area, 384-5605.

2 ROOMS FOR RENT, FULL bath, bathroom and kitchen, dining area including utilities, bath and kitchen to share, $125 and $110. Available now. 595-0371.

FURNISHED ROOM TO RENT, $100 a month, in older house. Phone after 6.30 pm, 382-8717.

THUNDERBIRD - KITCHENS, colour TV, near downtown, 384-0632, 386-2812.

FURNISHED DOWNTOWN room to rent. $110, apply 859 Cormorant or call 385-2798.

FURNISHED ROOM PLUS KITchen and bathroom, $100. 382-4536.

JAMES BAY, BASEMENT room, with its own kitchen facilities, and its own bathroom, $100. 382-5569.

DOUGLAS HOTEL, $180. PER mo. $50. per week. Bath and TV.

197 HOUSEKEEPING ROOMS TO RENT

FOR MAN, ESQUIMALT AREA, private entrance, bus at door; furnished, all utilities included. Free laundry facilities with automatic washer and dryer. Share bath and kitchen. Colour TV, $95 per month. 384-4074.

JUBILEE AREA, LARGE, bright, furnished room. All found, share bathroom. Non-smoking female. $110. 595-0585 between 4-7pm.

TWO LARGE ROOMS, SHARE bath, completely furnished, near town down, available March 1st. $150. 642-4463.

SEMI-FURNISHED HOUSEkeeping room, open to view Sunday, February 18, 2-4. 643 Harvinger, 383-8529.

RITZ HOTEL—DOWNTOWN
Elevator service T.V. lounge
710 Fort St. 383-1021

YOUNG PEOPLE TO SHARE house in James Bay. Call after 5, 383-2622.

FAIRFIELD BY THE SEA, w/w, fridge, stove, common TV lounge. 386-6687.

CLEAN, COZY, SELF CONtained with private entrance in Vic West. $135. 386-7419.

$85, WALKING DISTANCE TO town, open for rent 11am-1pm, 1157 Johnson Street.

417 VANCOUVER,
$83, 383-1493.

200 APARTMENTS TO RENT UNFURNISHED

SHORELINE APTS
Available March 1st, ground floor, 1 bedroom suite, rugs, drapes, front and rear entrance. Mature adults only. 105 Island Highway. 479-6761.

1110 QUEENS
Bachelor Mar 1 $154
Includes heat, cable, and parking. 598-6566 or 382-8817.

JAMES BAY
Sunny, bachelor, walk to sea, park and shopping. $177. Phone 595-7901 after 5 pm, 520 Rithet St.

SENIOR CITIZENS, NONsmokers, bachelor suite, carpets, drapes, storm windows, close to shops, bus. Gov't supplemented reasonable rents. 592-2231.

FAIRFIELD, ONE BEDROOM suite, fridge, range, heat, cable TV, laundry facilities, suitable for middleaged or older lady. 479-5665.

200 APARTMENTS TO RENT UNFURNISHED

BROWN BROS. on LANSHARD
"People Helping People"

THE PRINCE CHARLES
215-217-219-221
GORGE RD. EAST
Bachelor suites from $160.00
One Bedroom suites from $200.00
Two Bedroom suites from $295.00
To View Please Call 382-8857

REDWOOD PARK
155-157
GORGE RD. EAST
One Bedroom suites from $200.00
Two Bedroom suites from $285.00
Pool, Sauna, W/W Carpet, Heat incl.
To View Please Call 384-2858

GORDREAU APTS.
129-131-135
GORGE RD. EAST
Two Bedroom suites from $285.00
W/W Carpet, Heat incl., Swirl Pool, Sauna, Pool. To View Please call 388-5740 or 384-9537.

THE CHARLES DICKENS
243 GORGE RD. EAST
One Bedroom suites from $200.00
Wall to Wall carpet, heat incl.
To View Call 388-6448
For further information please contact
Brown Bros. Agencies Ltd.
385-8771

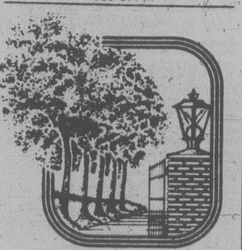

Treelane Estates
AT THE WATER'S EDGE
Enjoy meeting your new neighbours in the congenial atmosphere of our Malahat Lounge, where the views of the city, sea, and mountains are spectacular. Join one of our bridge clubs, or the billiard group, build some shelves, in the hobby room, or just relax in our whirlpool after a sauna. This lovely lifestyle is already established here at Treelane, a very special apartment complex.
CURRENT VACANCIES
AVAILABLE IMMEDIATELY
2 bedrm and den, fully modern kitchen $410.
Compact 1 bedrm Townhouse, waterview $300.
AVAILABLE MAR. 1
Spacious 3 bedrm Townhouse with den, large sundeck, fully modern kitchen and laundry facilities. Waterfront. $505.
1 bedrm Penthouse, fabulous views of the water and city $350.
1 bedrm, south west view $300.
1 bedrm facing courtyard $270.
All suites include underground parking.
103-105 GORGE RD. EAST
APPOINTMENT FOR VIEWING
388-5332, 388-5315
Adults only — No pets.
CONCORD

SEASPRAY PROPERTIES LTD./ REALTOR
1911 Quadra St. 386-3124
"THE APARTMENT SPECIALISTS"
Fridge, stove, w/w carpets, drapes, laundry facilities, hot water, controlled entrance included in rent for most of the following:
BACHELORS
$170—540 Comerford 381-5327
$190—902 Caledonia 381-5337
$165—946 Balmoral 381-5294
1-BEDROOM
$209—925 Esquimalt Rd. 388-4259
$190—540 Comerford 381-5327
$205—2902 Washington 383-2045
$212—902 Caledonia 381-5337
2 BEDROOMS
$250—540 Comerford 381-5327
$265—1490 Garnet 721-3991

BAYWOOD ARMS
BELMONT MANOR
350-380 Belmont
In Colwood Area
ONE MONTH FREE
1 BR $195—2 BR from $230.
To view call 474-1694

LAUREL POINT
HARBOUR FRONT LUXURY
Spacious 2-B.R. Frost-Free fridges, self-cleaning oven, dishwasher, in-suite washer and dryer, 2 full bathrooms. Facilities — clubroom, workshop, swimming pool, sauna, games room and under-cover parking.
K.B. GILES 386-3124

ESQUIMALT
One bedroom in small, clean, modern block, $180 month includes cablevision. 388-5464, pager 720.

VIC WEST, BACHELOR SUITE in quiet block, close to downtown and bus, cable, heat and parking free, mature adults please. After 4 pm. 386-7245.

EXTRA SPACIOUS APARTment in quiet adult building, Oak Bay Ave. Fort St. area, 2 bedrooms, 2 bathrooms, den, balcony, $315 month, 595-5749.

QUIET BUILDING
3800 Quadra, March 1st, clean 1-2 bedroom suites, heat, hot water, cablevision, parking included. 382-0271, 383-3869.

WATERVIEW
Immediate possession, large, bright, spotless, 1 bdr suites. Direct entrances, adults without pets. 477-8096 John 388-7557.

ACROSS FROM JAMES BAY Square, bachelor and large 1 bedroom, rugs, drapes, heat, hot water, cable and parking included. $180 to $223. 383-5151.

FOUR BEDROOM HOUSE IN Esquimalt, small garden, sundeck, stove, fridge, washer, available March 1st. Prefer handyman. $297. 386-6678.

200 APARTMENTS TO RENT UNFURNISHED

THE CHELSEA
865 View at Quadra
Beautiful Bachelor Suites, starting at $168 per month.
—EXCELLENT LOCATION FOR PEOPLE, RETIRING DOWNTOWN.
—WALK TO CHURCH, SHOPPING, LIBRARY, THEATRES.
—QUALITY CARPETING, APPLIANCES AND DRAPERIES
—CONCRETE AND STEEL CONSTRUCTION, WITH BEAUTIFUL BRICK EXTERIOR, AND RECESSED BALCONIES.
Available Immediately or will hold until Apr. 1 occupancy.
—Enquire about the "SAFER PROGRAM FOR SENIORS" (Gov't Subsidy)
RENTAL OFFICE AND MODEL SUITE OPEN
MON.-FRI. 10-6
SAT., SUN. 12-5
382-2139

SEASPRAY PROPERTIES LTD./ REALTOR
1911 Quadra St. 386-3124
OPEN TO VIEW
SUN., 10 a.m.-4 p.m.
1031 BURDETT
This top-quality building has everything for your easy-living convenience.
1-B.R. — 1-B.R. PLUS DEN — 2-B.R.
1½ BATHS
WALL-TO-WALL CARPETS
THERMO. WINDOWS
FIREPLACES
DELUXE FRIDGE AND STOVE
DISHWASHERS
SKYLIGHTS
EN-SUITE STOREAGE
Rents $250-$500 per mon.

DARWAI
MALORI GARDENS
760 Queens. Available March 1st. 1 bedroom from $170. Close to downtown and Crystal Pool. For further information please call 382-1846.
YVONNE MANNOR
2630 Cook St. Available March 1st. 2-one bedrooms from $172.88 per month. Includes heat, cable and water. Sorry no pets or children, please call 386-3609.
GLEN ACRES
1023 Esquimalt Rd. Available one bedrooms from $182 per month. Includes heat, cable and water, sorry no pets or children. Please call 381-5023.
NONALEE MANSIONS
2626 Cook St. Available March 1st. 2-one bedrooms from $180 per month. Includes heat, cable and water. Sorry no children or pets. Please call 386-1797.
If no answer at above numbers please call Mon-Fri 9-5, 386-6308.

KIM Professional Management
New Buildings all suites include drapes carpets also hot water and controlled entrance etc. phone manager at number opposite building.
Just over Bay St. Bridge
404 Dundas 384-1433
1 Bdrm $185
CRYSTAL POOL AREA
909 Pembroke St. 382-0652
1 Bdrm $200
2 Bdrm $244
1017 QUEENS AVE. 388-9780
1 Bach $165
1 Bdrm $205
1025 KINGS RD. 383-7633
1 Bdrm $210
JAMES BAY AREA
343 Simcoe 385-6462
1 Bedrm $210
QUADRA HILLSIDE
2533 Dowler Place 383-2337
1 Bach $165
1 Bdrm $190
For further information phone
386-3281 385-5292

BROWN BROS. on LANSHARD
"People Helping People"
ELLERY APTS.
837 Ellery St.
Warm and comfortable at a very good price. Children welcome, one and two bedroom suites. $195.00 and $225.00 per month. Wall to wall carpet, heat included. Please call resident manager at 386-0045.
For further information call Brown Bros. Agencies Ltd. at 385-8771.

YOUR PLACE MANAGEMENT
1720 COOK ST. 388-7324
CUBBON RENTALS
1035 NORTH PARK
1044 BALMORAL ST.
Available — for senior renters:
Bachelor $145.
Includes:
— billiard room, T.V. room, and games room
— one block from lower priced supermarket
— good management assured.
To View: Call manager, Mr. Watts, St. 408 at 386-0923. For pick up at your convenience call 388-7324.

BROWN BROS. on LANSHARD
"People Helping People"
829 ADMIRALS ROAD
Excellent value for your rental dollar. One-bedroom suites from 195.00, heat included. To view please call, 388-9246.
For further information call Brown Bros. Agencies, 385-8771

THE SENTINEL HAS A 1 BEDroom, phone 382-6561.

200 APARTMENTS TO RENT UNFURNISHED

LORD STANLEY MANOR
1350 Stanley Ave. Available March 1. One bedroom suite, bachelor suite. Including wall to wall carpets, drapes, heat and parking. Adults only. 595-4128.

1 BDRM. 210
AVAILABLE IMMEDIATELY
2790 Cedar Hill Rd.
Modern block with shag carpets, free hot water heat, all modern conveniences. Res. Mgr. Roy Jarvis 386-6805. Goodwyn Management.

OAK BAY AREA
SUITES FOR RENT
2151 Haultain Street
1 Bdrm — $200.00
1 Bdrm — $211.00
Available March 1, 1979
Heat, Water & Parking Included
Mrs. Cardinal 592-4355

PRINCESS LOUISE
310 ROBERT STREET
SMALL CHILD WELCOME
Large spacious, one and two bedroom apartments available, heat, hot water, cablevision, and parking included. Good bus route, close to down town. 384-5320 after 5 p.m.

FAIRFIELD AREA
Furnished suite on Southgate St. $110, available Feb. 28th. Ideal for working girl. Walking distance to park, downtown, etc.
CREIGHTON PROPERTY MGMT.
388-4422

APT IN DELUXE
Greenwood Manor
1255 Verdier Avenue, Brentwood, 2-bedroom, $240. Cablevision and water included. Children upon approval. 652-1524, 388-5123.

LOVELY 2 BR UNIT IN MODern 4 plex. In excellent Esquimalt location. Includes fridge, range, drapes and curtains and covered parking. Close to bus and all shopping. Available March 1st. $247. Call:
HENDERSON REALTY LTD.
385-9741

LOOKING FOR A 3 BEDROOM apt? Top floor with in suite laundry, stove, fridge and drapes included. Close to shopping and Saxe Point Park in Esquimalt. Convenient location for you and your children, no pets, $290 per month. Available Aug 1st. 479-9894.

AVAILABLE MARCH 1ST. SPAcious, 2-bedrm., corner suite in condominium. 1½ bathrms, laundry rm., loads of closets, over 1100 sq. ft., $350 per month. Gorge. Sorry, no pets. SOPHIE HARDER 477-7291.
D.F.H. REAL ESTATE LTD.

WATERFRONT
Country setting, a carefully layed out 1 bedroom apartment with private entrance. Adult oriented, no pets. Absolute peace and quiet a must. Roscoe Development Corp. 642-5254.

SANSAR
1140 HILLSIDE AVE.
1 and 2 bedroom suite, nice clean building, convenient for bus to downtown or shopping centre. Quiet, view, no pets. $260 Manager 385-0456.

GROSVENOR PLACE
1342 Hillside Ave.
1-BR Suite — $215. 2-BR to $285. Ensuite washer and dryer.
CREIGHTON PROPERTY MGMT.
388-4422

SOMETHING SPECIAL, DOWNtown building, one bedroom main floor. Skylight over living room, fireplace, indirect lighting. Newly decorated with GE appliances and "Citation" kitchen. Flexible occupancy date. $260. 592-7536.

OAK BAY
1 and 2 bedroom spacious new condominium from $315. Dishwasher, garborator, frost free fridge, self clean range, wall to wall, some with fireplace and ensuite, locked parking, 595-4011 or 382-3616.

LARGE 1 BEDROOM, QUADRA and McKenzie, separate dining room, eating area in kitchen, indoor swimming pool, tennis courts, sale, $36,000 or rent $300 per month. Heat and hot water included. Mature adults only no pets. 479-9894.

OCEAN FRONT
Prestigious 1,100 sq. ft. top floor condominium. 2 bedroom, all appliances including vaccuflo. Adult oriented. No pets. Roscoe Development Corp. 642-5254.

1 BDRM. $184
879 ESQUIMALT RD.
Available immediately. Heat, cable and parking included. Resident Manager, 388-5736. Goodwyn Management.

ESQUIMALT
Naden Area
1—2 Bedroom suites for rent
Also Bachelor suite. To view anytime call
HAL BARBER 385-4832, 385-1047, 382-8101

CAIRN VILLA
Modern 2 bedroom, park-like setting off Old Esquimalt Rd. Heat, cablevision and parking. Mature adults only. Sorry, no pets. 383-3410.

CAMOSACK MANOR
1035 Belmont Ave.
Deluxe 3 bdr., 2 full baths, unsurpassed views of straits and mts., 1750 sq. ft., available March 1, $566. App. to view 598-7542.

CASA DEL GRANDE
1555 RICHMOND
Available March 1, one bedroom, top floor, $225, adults only. Free laundry. Close to shopping, hospital, bus. Manager. 598-6191.

FOR RENT WITH OPTION TO buy. Large 2 bedroom condominium. Child oriented. Heat included. Immediate occupancy. Close to school, bus and shopping centre. $290 a month. Phone anytime, 385-7362.

THE PLACE YOU WANT
THE PEACE YOU DESERVE
Spacious, 1 bedroom and bachelor suites, available now at reasonable rates. Heat and cable included, Royal Arms 1300 Yates, 382-9795.

1 BEDROOM, CLOSE TO TOWN, elevator, balcony, carpeted, cablevision, heat included. $190. 385-0156.
2 bedroom, close to town, carpeted, ground floor, child welcome. $225. 385-0156.

TWO BDRM. SOOKE TOWNhouses, secluded large grounds within walking distance of town. Children welcome. Rent $250 P.M. Immediate occupancy. Phone caretaker 642-4287. British American Realty Ltd. 385-1431.

SIR JOHN FRANKLIN APTS
3287 QUADRA ST
1 bedroom Suite in modern quiet, adult block, heat, water, cable, parking included. $234. Bus at door. 658-5132.

ROYAL WOODS
Delxue 1 bedroom penthouse suite with skylit loft, all amenities, parking, etc. $400 monthly. Call 386-3414 extension 27.

WALK DOWNTOWN, 2315 Dowler at Queens. 2 bedroom, $270. Available March 1st. Wall to wall carpet, drapes, balcony, elevator, free parking, guest room, rental information 478-6354.

FAIRFIELD, MARCH 1ST, quality character, main floor and basement, adults, $400. 383-9770.

ONE BEDROOM BASEMENT suite, including utilities in Colwood. 474-1691.

ONE BEDROOM SUITE, HEAT and water included, March 1st. $180. 595-7805 after 6.

$130.18, BACHELOR, 735 Pandora; 386-1946, 384-5459, Adults only.

200 APARTMENTS TO RENT UNFURNISHED

CLOVERDALE
TOWNHOUSE COURT
991 CLOVERDALE
2-BEDROOM SUITES AVAILABLE
HEAT AND CABLE INC.
CHILDREN WELCOME
NO PETS
Open to View 12-7 p.m
Contact Manager
in Ste. 113
385-0814 or 385-0991
answering service
GREEN BANK DESIGNS LTD.

Century 21 WESTERN HOMES
1037 Cloverdale 386-3494
Esquimalt. 1- and 2-B.R., W/W, appliances free parking close to shopping and bus line. From $189. Call MGR. 388-4619
Esq. 1-BR, W/W, appl., parking, shopping, etc. MGR. 388-6883.
Johnson St. Bright 2-bdrm. $241 per mo. Mgr. 384-0132.

VILLAGE GREEN APTS
388-6806
383-1912
Beautiful garden apartment complex with newly renovated 2-storey 2-bdrm townhouses and 1-bdrm and bachelor suites. Centrally located, close to shopping. Immediate occupany available. Manager's Suite, #14-119 Croft Street.

C.P.M. RENTALS
(Complete Property Mgt.)
1 VALENCIA — 660 Niagara St. Attractive Bach. suite close to park. Mature adult only. Call Manager at 384-1525.
2 803 ESQUIMALT — 1 and 2 BR family suites from $180. Call Manager at 385-9120.
3 QUALITERRA COURT — 804 Esquimalt Rd. 2 and 3 BR family suites from $235. Call Manager at 385-0953.
(A Div. of D. F. Hanley & Associates)

BEACON HILL PLAZA
New Building
1236 PANDORA
Luxurious unique studio, 1 bedroom, 2 bedroom suites, all suites with fireplaces, carpets, draperies and underground parking. Adult oriented. Available for viewing, Enquiries, 9-4:30 382-2012 or 385-3017. Evenings and weekends only 385-3017.

CRAIGHOUSE
885 CRAIGFLOWER RD.
1 bedroom suite available now. $205 and up. 1 and 2 bedroom suites available March 1st, $190 and up.
Fridge, stove, heat, hot water, drapes, w-w carpet. Vic West bus at door.
382-3480

OAK BAY — 1-BDRM. SUITE near bus, stores and rec. centre. $167. Avail. March 1. To view call 384-9335.
WALKING DISTANCE TO TOWN — Well-kept older block, 1-bdrm., hsk. rm. and bach. To view call 384-5830.
JAMES BAY — 1 bdrm. suites, w/w, near store, available now. Rents $185. To view call 384-9335.
david burr ltd.
655 Fort St. 384-9335

OAK BAY
In the Village, a spacious and luxurious 2 bedroom suite in a quiet new block, $400.
VANCOUVER ST
Close in, adult oriented block, a 1 bedroom modern suite, $197.
COOK NEAR BAY
3 room suite in small block, suits young business couple, $174.
ROYAL TRUST
388-4311

WEST COAST COURT
Blanshard and Hillside. A new commercial apartment complex located within walking distance of Woodwards Mayfair, easy access to downtown, underground parking and on site banking services. Very reasonable ARP monthly rates. Sauna, exercise and social rooms. For appointment to view please call 382-4774 or 384-2944.

NEW $269
Available Mar. 1. Central location. 2 bedroom, 1½ baths, covered parking.

VILLA LISA
1116 QUEENS
Res. Mgr. 386-3646
$190.00 UP. LOVELY 1 AND 2 BR apts. in newer controlled entrance bldg. Close to schools, bus, shopping, town. Incl. balcony, carpet, parking. Children welcome. $156.87. JUBILEE. Attractive bright bachelor apt. incl. heat, water, cable. Avail. now. ALSO VARIOUS TOWNHOUSES
PEMBERTON, HOLMES LTD.
1000 Government St. 384-8124

HILLSIDE & QUADRA
Available now, 1 bedroom for $205.00. Fridge, stove, drapes, w-w, free parking, heat.
CEDRIC STEELE REALTY LTD.
385-1908

BEACON HILL PLAZA
One 1 bedroom corner suite with fireplace, available February 1st, $335.
384-5242

1 BDRM. $210
AVAILABLE MARCH 1st
1010 McKENZIE
Mature adults only, no pets
For appointment to view, phone Mr. and Mrs. Atkinson, experienced resident managers. 479-1407, Goodwyn Management.

NO EXTRA CHARGES
Cable, heat, hydro, parking incl. Modern very quiet, one bedroom with new WW. Enjoyment by mature tenants. "Olympic Court" on Gorge water inlet. Bus service and shopping. $216 p.m. Available March 1st. Res. mgr. 386-9043. British American Realty Ltd., 385-1431.

Near Waterfront
AVAILABLE IMMEDIATELY
1037 WYCHBURY
1-Bdrm. suites. From $185. Located on a quiet street in South Esquimalt. Nearly new block under excellent manager. Phone 388-9563, Goodwyn Management.

$140, IMMEDIATELY, 3 ROOM suite sharing bath, gent only. 592-0988.

HILLSIDE AND GRAHAM, 1 bedroom suite, wall to wall, available March 1st, 383-0826 or 382-9995.

200 APARTMENTS TO RENT UNFURNISHED

1 MONTH FREE RENT
Move in now and your 7th month will be rent free.
OR
RECEIVE $100
Towards your moving expenses when you move in.
New Building
1-, 2-bdrm. suites
Quiet
Underground parking
Surface parking
Good shopping
Bus route
Balconies
Thermal Windows
Lovely kitchens
Plush carpets
For more information call 382-2906 or 388-6314.
Century 21 WESTERN HOMES
1037 Cloverdale 386-3494

WINDSOR COURT APTS.
252-254-258 Gorge Rd. E.
BRIGHT SPACIOUS APTS. HEAT INCLUDED. EXCEPTIONAL RECREATION FACILITIES.
Including:
50' indoor swimming pool — saunas — swirlpool — squash court — tennis court — universal gym.
1 Bed. from — $215
2 Bed. from — $275
Adults only — no pets
For information or appointments please call Resident Managers:
Mr. and Mrs. Mundy
385-6075
Mr. and Mrs. Bilbrough
386-6008
Office Mon.-Fri.
388-4555
MacArthur Park Estates

1-BEDROOM APARTMENT, available March 1, $200. Heat, carpets, drapes included. No pets. Corner of Catherine and Esquimalt. 386-1014.

LARGE BED SITTING ROOM, kitchen, bathroom on level, wall to wall, quiet house, heat, hot water included. No pets. On Richmond. $160. 1st of April. 592-6811.

NEW 1-BEDROOM BASEMENT suite in a home, near Vic West, close to bus and shopping, $170 including utilities, available immediately. 385-5170.

SOOKE
One bedroom, 642-4232 or 642-3326.

CITY CENTER
$155, Semi furnished
Large studio, in quiet block, 388-9942, 598-4060.

CITY CENTRE
Reduced rent for responsible couple, to caretake small apartment, 388-9942, 598-4060.

DOWNTOWN CLEAN 1 BEDroom apartment $160. 1322 Broad St. Not suitable for chilren or pets. 386-3928.

LARGE ONE BEDROOM CHARacter suite, fridge and stove included, Oak Bay border. $197. 595-6904.

1-BEDROOM, $115 PER month, utilities included, share bathroom. Available immediately. 384-2772.

HEAT, CABLE, PARKING, new building near Crystal Pool. Bachelor $165; one bedroom $190. 385-8832.

STRADACONA PARK AREA, 1-bedroom, completely re-decorated, utilities included, $250. 595-6672.

200 APARTMENTS TO RENT UNFURNISHED

BROWN BROS. on LANSHARD
"People Helping People"
BACHELOR SUITES
$170.00 — The Prince Charles — 215-217-219-221 Gorge Rd. E. Please call 382-8857.
ONE-BEDROOM SUITES
$180.00 — 829 Admirals Rd.
$230.00 — Campus Court — 1631-1641 McKenzie Ave.
$240.00 — Caprice Apts. — 429 Linden Ave.
$200.00 — The Charles Dickens — 243 Gorge Rd. E., w/w carpet, heat inc. — Please call 388-6448.
$160.00 — Ellery Apts. — 837 Ellery St.
$210.00 — Gordreau Apts. — 129-131-135 Gorge Rd. E., pool, swirlpool, sauna, w/w carpet, heat inc.
$185.00 — Lord Nelson — 1615 Belmont Ave.
$225.00 — Pembroke Place — 830 Pembroke St.
$200.00 — The Prince Charles — 215-217-219-221 Gorge Rd. E.
$225.00 — Redwood Park — 155-157 Gorge Rd. E., pool, sauna, w/w carpet, heat inc. Please call 384-2858.
$185.00 — Regency Apts. — 1975 Lee Ave., h/w floors, cable and heat inc.
$190.00 — Savannah House — 955 Cook St.
$190.00 — Skyline Apts. — 2925 Qu'Appelle St.
$195.00 — Thornwood Manor — 1028 Inverness St.
$213.00 — Vista Royale — 1345 Pandora Ave., sauna, swirlpool.
$190.00 — Wellington Manor — 670 Fort St., close to Jubilee Hospital, h/w floors, heat and cable inc.
TWO-BEDROOM SUITES
$300.00 — Ascot House — 1537 Morrison St.
$485.00 — Gordon Head Area — deluxe two-bedroom suite, w/w carpet, swirlpool.
$265.00 — Carriage House — 1029 Burdett Ave.
$225.00 — Ellery Apts. — 837 Ellery St.
$260.00 — Gordreau Apts., — 129-131-135 Gorge Rd. E., pool, swirlpool, sauna, w/w carpet, heat inc.
$270.00 — The Prince Charles — 215-217-219-221 Gorge Rd. E. Please call 382-8857.
$217.00 — No. 4, 2624 Quadra Street.
$310.00 — Redwood Park — 155-157 Gorge Rd. E., pool, sauna. Please call 384-2858.
$242.00 — Sierra Villa — 547 Niagara St.
$234.21 — Skyline Apts. — 2925 Qu'Appelle.
$270.00 — Verdon Place — 859 Carrie St.
$450.00 — Village Oaks — 2125 Oak Bay Ave.
$298.00 — Vista Royale — 1345 Pandora Ave., swirlpool, sauna, w/w carpet, heat inc. Please call 385-3586.
$325.00 — Westfield Apts. — 1024 Fairfield Rd.
For Further Information
Please Call
Brown Bros. Agencies Ltd.
385-8771

1-BEDROOM SUITE, WALL-TO-wall, heat, cable, parking. Inquire Islander Apartments, 944 Tattersall Drive, 383-5187.

CLEAN, SUNNY BRIGHT, 1 bedroom, well kept smaller block. Shopping across st. Bus stop at door. $190. 385-4301.

SOOKE
2 bedroom apartment, furnished or unfurnished from $160, 3 bedroom $200, 642-3060, 385-7259.

BEAUTIFUL NEW TWO BEDroom full basement suite, w/w, drapes, fridge, stove, all utilities, share hydro, $300. 477-5441.

COUNTRY LIVING, CLEAN, quiet, basement suite, bedsitting room, kitchen-dining room, shower. 652-3446.

FREE HEAT AND HOT WATER, Naden area. Modern 1 bedroom, separate entrances, $190. 383-6949.

ESQUIMALT AREA, LARGE bright one bedroom suite, $209 month. Fridge, stove, heat included. 382-1127.

AVAILABLE MARCH 1, 1 BEDroom, Esquimalt area, heat, water, cable, $177, no pets. 598-4490.

2 BEDROOM BASEMENT, partly furnished, near Vic West school, $215 includes utilities. 383-4478, 598-4994.

3764 RAYMOND STREET South basement suite, $175. Utilities included. Available March 1st. 479-9425.

MARCH 1, 2-BEDROOM, W/W, fireplace, stove, fridge, all utilities, $300 per month. View Royal area. 479-3357.

LARGE 1-BEDROOM FOR rent, centrally located, utilities included, $230. March 15 or April 1. 383-9734 or 384-7320.

ESQUIMALT 3-BEDROOM SUITE. Heat, cable included, $270, quiet building, elevator and balcony. 479-5205 or 386-2730.

WATERFRONT, 1, 2, BR, BACHelor. Reasonable. 592-7678.

ONE BEDROOM APARTMENT, 1260 Pembroke, $170. No pets. 383-0130.

LARGE STUDIO, 1 BEDROOM, 2 bedroom suites with fireplaces. 382-3923, 385-3017.

BACHELOR SUITE, $150. INcludes, heat, cable. March 1st. 384-7924.

BACHELORS AND ONE BEDrooms available, mature tenants, very quiet and clean. On Quadra near McKenzie 383-2369.

ONE BEDROOM SUITE, $170. Quiet building, heat, cable included. 479-5205.

ONE BEDROOM APT, CLOSE to Oak Bay Village, appliances, single retired person, 592-3917.

CITY 3 ROOM SUITE, NO CHILdren. 386-1549, 656-6157.

AVAILABLE MARCH 1, 2-BEDroom suite, heat, lights, water included, $269. 652-5564.

TWO BEDROOM SUITE, stove, fridge, corner of Hillside/Quadra, $150. 383-6731.

3 BEDROOM CONDOMINIUM on Lampson St., fridge and stove, $265 a month. 652-4134.

ONE BEDROOM, BASEMENT suite in James Bay, partially furnished, $150. 382-5569.

AVAILABLE NOW 2 LARGE rooms, utilities included, $140 month. 385-2743.

BACHELOR AND 1 BEDROOM in James Bay, Fernwood districts. 384-8744.

VIC WEST, 3 ROOM SUITE, $120. Suit mature Lady. 477-5796.

TWO BEDROOM IN VIC WEST still available $140. 386-7607.

1 AND 2 BDRS, SMALL PET welcome. Sorry no Children. Lampson St. 383-5641.

2 BEDROOM APARTMENT for rent. 388-4179, 382-0045.

QUIET FAIRFIELD BACHElor, no pets, $118. 598-4429.

THE SEAFORTH
Two-bedroom townhouse unit, $350 per month. Amenities include controlled underground parking, fridge, stove, washer and dryer.
547-549 Esquimalt Rd.
Manager Suite 10, ph: 384-7735
VIDCO 388-4232

Classified Advertising
386-2121
8:00 a.m.-6:00 p.m.
Mon.-Fri.
8:00 a.m.-5:30 p.m. Sat.

201 APARTMENTS TO RENT FURNISHED

CRAIGFLOWER MOTEL
On Gorge waterway, offers deluxe bachelor and 1-bedroom suites at special winter rates. All the comforts of home. Completely furnished with maid service and laundromat on premises. Call 388-7861, Concord.

RIGHT DOWNTOWN
All brand new. Singles, doubles, family unit with kitchens, 1 bedroom suites with kitchenettes. All have color TV and free phones. Your room is quiet. Full facilities. All under one roof. Weekly or monthly rates. Reasonable. Royal Olympic Hotel, 642 Johnson-388-5513.

WEEKLY
DAILY
Adjacent to Parliament Buildings on quiet street. Fully furnished one bedroom suites. Phones (no charge for local calls), Colour TV, Saunas, pool, games room, coin laundry, utilities. Royal Scott Inn, 425 Quebec St, phone 388-5463.

AVON COURT
490 VANCOUVER ST
15th February 2 bedroom $290, 1st March 2 bedroom $310. Rent includes, new furniture, drapes, w/w, stove, fridge, heat, hot water, cable, private entrances to landscaped courtyard, near bus, park, hospital, quiet complex, no pets. 382-3616.

DELUXE ACCOMMODATION
Furnished bachelor and 1-bedroom suites. Maid service, answering service. Indoor heated pool, cocktail lounge, saunas, coffee shop, dining room, laundry, colored cable TV. "No pets." Coachman Inn, 229 Gorge Rd. E. Phone 388-6611.

DELUXE ACCOMMODATION
Furnished bachelor and 1-bedroom suites. Colored TV, dining room, laundry, indoor pool, hydro pool, saunas, lounge, maid service answering service. No Pets. Canterbury Inn, 310 Gorge Road. Phone 382-2151.

HARTNELL HOUSE
1204 YATES ST
Daily, weekly or monthly
Newer apartment offers spacious suites near downtown. Linen, dishes, CTV supplied. 383-0742 or 386-2812.

AVAILABLE NOW
Clean and warm 3½ Rm (1 bdrm.) apt. with main furniture also heat, H. Water, cable & parking, close to bus. $210. Dickie Agencies, 382-4312 or Res. Manager 383-8307, please call 11 am. or 3 pm. or eves.

$220 RENT. SELL $22,950
1 BED CITY CONDOMINIUM
OPEN TO VIEW SAT. 2-4
STE 207—904 HILLSIDE
VIEW, PARTLY FURNISHED
SUIT A SINGLE PERSON
GOOD DEAL ON TERMS
BOWDEN REALTY 383-5524

MALORI GARDENS
760 Queens, available now, two 1-bedrooms, from $215 per month, close to downtown and Crystal pool. For further information please call 382-1846.

Michaelangelo Apts
1158 YATES
Bachelor suites from $205. Close to town. Linen, dishes, C tv plus cablevision supplied. 383-0742 or 386-2812.

AVAILABLE NOW
Fairfield. Close in 3 Rm apt. including heat and water plus main furniture and elect frig and range. Feb 15. $160. Dickie Agencies Ltd. 919 Fort. 382-4312.

NEWLY DECORATED, FURnished or unfurnished suites, 2 bedrooms, $240, 1 bedroom, $205. 614 Esquimalt rd. Manager apt 10. 592-4673.

ROYAL VICTORIAN MOTEL
Bachelor, 1 and 2 bedrooms from $180 per month, $55 per week and up. Please call 385-5771.

CLOSE TO PARK AND SHOPS, everything supplied, colour Tv, kitchens, bath and shower, Thunderbird Motel, 655 Douglas. Reasonable rates. 384-0632, 386-2812.

MAGDALAIN COURT, 1172 Yates, furnished bachelor $195, heat, cable, elevator, balcony, parking, available now. Call 382-2195.

SOOKE
Bachelor and 1 bedroom suites, fully furnished, tv, all services, private wharf for boating or fishing. 642-5644.

FINDING APARTMENT. BUYing furniture. Headache, eh! Just live-in and buy my furniture. I am moving. 1 bedroom suite, near Beacon Hill park. 386-0836.

COSY COTTAGE WITH FIREplace. Also modern bungalow. No pets. Malahat Bungalows, 478-3011.

LARGE UPPER 3 ROOM SUITE, older home, Fairfield, quiet adults, no pets, $260. Heat, gas and cable supplied. 598-7493.

SPACIOUS 1 BEDROOM, sound proofing, heat, water, carport included, adults, $206, evenings 382-4360.

BEACON HILL PARK, VANcouver Street, large bachelor suite, $170, working lady. 382-8947.

EDGEWATER MOTEL, 1 BEDroom from $165 month. Utilities included. 478-4212.

NICE BACHELOR SUITES, close to shopping centre, on Douglas St. 386-2481.

BACHELOR FURNISHED suite, $145 including all utilities, in James Bay. 477-6308.

1-BEDROOM BASEMENT suite, available March 1. Phone evenings and weekends, 595-8861.

NEAR HILLSIDE CENTRE, very comfortable pleasant 1-bedroom, complete. 385-7841.

COSY BACHELOR $145, NO bed. Quiet Equimalt block. View 382-5612.

SUNNY 1 BEDROOM SUITE, $270, includes heat, 477-3467.

202 FURNITURE TO RENT

MAIS
FURNITURE and APPLIANCES
RENT
COLOR or BLACK—WHITE TVs
FURNITURE—APPLIANCES
MICROWAVE OVEN
at PENNIES per DAY
1821 COOK
385-2435

Microwave Oven Rentals
Month to month
Homark Sales Ltd.
595-7111
Rent to own or commercial leases also available.

STANDARD FURNITURE
Three Rooms from $40 per month
Immediate Delivery
382-5111 737 Yates St.

CAMOSUN
FURNITURE RENTAL
Month to Month
Piece or group
Immediate Delivery
833 Yates 383-3655

203 APARTMENTS WANTED

WORKING GIRL SEEKS UNfurnished basement suite or apartment suitable for dog. 386-8632.

203 APARTMENTS WANTED

SEVERAL HOUSES OR APARTments, furnished, required to rent, July 10-Aug 23/79, and others for various periods. Some houses will be needed from approximately July 5 to end of August. Preference to vicinity of St. Michaels University School. Some cases will apply to single persons, others to families with or without children. Please phone collect Vancouver, 736-1611 or write to J J Johannesen, Shawnigan Summer School, 3737 Oak St., Vancouver, B.C., V6H2M4.

FOR MARCH 1ST, 1 BEDROOM apartment, in character building, preferrably James Bay-Fairfield area, fireplace, fridge and stove, for young working couple. 383-7784.

RESPONSIBLE YOUNG WORKing woman desires clean quiet 1-bedroom apartment with fireplace. In April or May, prefer James Bay/Fairfield area. Rent $200-$225. 382-4372 after 5 pm.

FOR MARCH 1. CHARACTER bed-sit with kitchenette. Prefer fireplace. Fairfield. Quiet place for quiet studious working person. 386-9481 6-9 pm.

WORKING COUPLE SEEKING character 1 or 2 bedroom apt. in quiet area; reasonable rent, on or before March 1st. Call after 6, 386-1728.

WORKING MAN NEEDS bright one bedroom apartment or suite with some character, March 1st. Good references. 384-7342.

ONE BEDROOM IN-LAW suite, working lady, non-smoker, April 1 or after. References. Evenings 592-7006.

RESPONSIBLE WORKING couple seek one bedroom suite. No pets. 382-1867.

YOUNG LADY WISHES APARTment or small house and acreage for horse, reasonable. 385-9141.

204 SHARED ACCOMMODATIONS

LARGE SUNNY BEDROOM for rent immediately with small office attached in beautiful character house on the ocean. Full use of all house amenities and facilities. Golf course, green house, cabana. Would suit working couple or responsible employed single person. Will allow one pet. Can be viewed anytime after 1 pm anyday at 685 Beach Dr.

HAPPY VALLEY
3311 LODMELL RD
Available March 1st, spacious 2 bedroom duplex, lower level, wall to wall, kitchen appliances included. Family oriented subdivision. Close to schools and shopping. Pet welcome. $250 per month. Call 112-438-4351 or 112-271-7448.

1st CLASS ACCOMODATION
Modern townhouse, fully furnished, near Sears. Ideal for working man, 20-30, non smoker. $110 per month. Color TV, washer, drier, utilities included. Available now. Call Barry, 595-6272 or Dave, 592-4738.

FEMINIST AND 4 YEAR OLD looking for other women and small children to share large house in James Bay or Fairfield April 1st. 387-3707 local 20 days. 381-5038 evenings.

LARGE FRIENDLY HOME, Gorge area. Requires gentle, energetic, vegetarian, non-smoking female. 385-5340.

RESPONSIBLE WORKING person to share furnished 3 bedroom house, 1 block from Jubilee, $100 per month. 595-2254.

FREE ROOM AND BOARD IN exchange for light housekeeping and part time (evening) babysitting, 595-7111.

ONE BEDROOM IN 3 BEDroom house, $125 month, 388-4610.

WOMAN WILL SHARE COMfortable Gordon Head home with mature woman. 477-7963.

AVAILABLE MARCH 1. ROOM in Fairfield house, $100 plus utilities. 383-1979 after 5.

OSWEGO-DALLAS, FURnished bedroom in 3 person house. $100. 384-5330.

SHARE NEW HOUSE, JAMES Bay, deluxe, $140. 388-9517.

206 DUPLEXES TO RENT

SEASPRAY PROPERTIES LTD./ REALTOR
1911 Quadra St. 386-3124
LANGFORD
3 BRMS. W/W carpets, and appliances included.
$300—942 Glenwillow
$300—2836 Sooke Rd.
$310-2860 Sooke Lk. Rd.
K. B. GILES, 386-3124

$300.00. LANGFORD. Modern 3 BR upper unit of 4 plex. Stove, fridge, w/w carpet, sundeck. Avail. now.
$250.00. BAY-GOVERNMENT. Lower 2 BR suite of older home. Incl. heat. Avail. Feb. 15.
PEMBERTON, HOLMES LTD.
1000 Government St. 384-8124

3-BEDROOM DUPLEX IN COLwood. 1½ Baths, Liv. Rm./Din. Rm., Spacious Kitch. With Range and Fridge, Eating Nook, Wall To Wall Carpet, Enclosed Garage In Full Basement. Occupancy March 1 — $295. 382-9212, 9:00 a.m.-4:00 p.m.

LOWER SUITE IN DUPLEX
2 bdrms. main floor plus 1 bdrm in full bsmt. 2 f.p.'s, modern kitchen and bathroom on Pandora near Begbie. $350 p.m. from March 1. 595-5239. British American Realty Ltd.

Seaview-Colwood
Near new, 2 BR, w.w. carpets, sundeck, major appliances, extra laundry and storage room. Rent guarantee includes water $325. No pets. 478-8361, 592-1331.

LITTLE GEM
Snug, SxS duplex, Mt. Tolmie Slope, carpeted, fridge, stove, washer, dryer. Immaculate. 1 yr. lease. $375. Suit couple or family of 3. Mr. Marson 385-1411 days or 592-2939 evenings and weekends.

ESQUIMALT, NEW DELUXE two bedroom, sunken living room, corner fireplace, appliances, utilities included, washer and dryer available. $490. Anytime 388-4413.

UPPER 2 BEDROOM DUPLEX, large living room and master bedroom, fridge, stove, drapes, wall to wall carpets, sundeck with water view, available now, $345. 592-7294, 479-6586.

AVAILABLE MARCH 15 OR April 1st. Clean, 2 bedroom suite, in 9 year old stucco building, fridge, range included. 1 Mile Circle. Quiet tenant, $250. Phone 478-5327.

ESQUIMALT — 1-BEDROOM unit in fourplex. Living rm. (w/w), bathroom, kitchen with eating area. Heat included. $170.00.
david burr ltd. 384-9335

NEW SIDE-BY-SIDE, GORGE Vale area, three bedroom, 1½ baths, stove fridge and drapes, carport, $425 per month. 381-5382.

3-BEDROOM S/S DUPLEX, master ensuite, fridge and stove, full basement, drive in garage, available. $350. 386-7848.

1 BEDROOM, CARPORT, light; heat, laundry included. 383-0904 or 385-0116.

3 BEDROOM DUPLEX FOR rent, wall to wall carpets, fridge and stove, $300, no pets. 479-4610.

SIDE 2 BEDROOMS, FRIDGE, stove, drapes, Cloverdale. 479-8926.

THREE BEDROOM 4-PLEX, fridge, stove, carpeted, $195. Sooke, 478-2450.

FAIRFIELD BY THE SEA, 3-bedroom, w/w, fireplace, fridge, stove, $335. 386-6687.

CLOSE TO PARLIMENT Building, 2-bedroom, $260 per month. 595-4231.

206 DUPLEXES TO RENT

FAIRFIELD
Two bedroom, plus basement, side duplex, near school and bus, fridge and stove, $325 per month. References. 478-4327.

S/S BRICK, 3 BEDROOMS, fireplace, large fenced yard, Vic West, children welcome, $320. 595-6319.

ESQUIMALT 2 BEDROOM lower duplex, cable and water included. Available March 1st, $240, 382-9995

AVAILABLE MARCH 1ST, 2 bedroom lower suite in KMart area, $220 includes utilities. Call 477-0426 or 477-5382.

SIDE BY SIDE, LANGFORD area, 3 bedrooms, 1½ bathrooms, carpets throughout. $350. 477-8687.

MARCH 1ST, 3 BEDROOM, 1½ baths, SxS, 2 year old duplex, $360, Colwood, evenings, 478-2459, 477-5306.

MARCH 1,2-BEDROOM, W/W, fireplace, stove, fridge, all utilities, $300 per month. View Royal area. 479-3357.

ESQUIMALT, 2 BEDROOM side x side, $215 per month, 385-3120.

3 BEDROOM DUPLEX, fridge and stove, 385-2930.

210 HOUSES TO RENT UNFURNISHED

BROWN BROS. on LANSHARD

"People Helping People"

$335.00—2720 Fifth Street just off Hillside, 2 bedrooms, large kitchen, large yard with separate garage.

$138.00—1318 Hillside, fourplex, bachelor suite, heat included.

$450.00—3 Br. 1464 Fort St. 2½ baths, appliances, w/w carpet, covered parking, quality townhouse in good area.

$250.00—1504 Davie St. at Oak Bay Ave. 2-bedroom fourplex, close to shopping and transportation.

$280.00—1609 Morrison St. 2-bedroom triplex, heat included. Close to hospitals, shopping and transportation.

$420.00—#6 1741 McKenzie Ave. 3-bedroom townhouse, fireplace, carport, good location, close to schools and university.

$235.00—4 537 Burnside Rd. E. 2-bedroom basement suite. Recently redecorated, w-w carpet, heat and hot water included.

For further information
please contact
Brown Bros. Agencies Ltd.
385-8771

Century 21®
WESTERN HOMES
1037 Cloverdale 386-3494

Lovely surroundings. Cozy 3-B.R. mobile home in Sooke, drape and appliances incl. $275.

Piers Island. Live right on the water — beautiful setting — all appliances. $300 P/M.

Quiet area in Vic. West. 3 BR townhouse. W/W, large entrance, 2 bathrooms. Appliances. $375.

3 bdrm townhouse, all appliances, Tillicum area. Avail. now. $325 per mo.

Call 388-6314 for more information.

$500.00. 10 MILE POINT. 2-3 BR modern home set in lovely treed lot. Incl. FP, picture window, family room, appliances. Close to sea. Avail. April 1 or by agreement.
$325.00. COLWOOD. Large modern 3 BR semi-detached home. W-W carpet, 1½ baths, stove, fridge, FP, balcony, patio. Avail. March 1.
$370.00. QUADRA-McKENZIE. Completely renovated one level 2 BR home. 2 FP, family room, patio. Avail. Mar 1.
$425.00. CENTRAL SAANICH off Tanner Rd. Modern 3 BR, 1½ bath home in country setting. Incl. FP, family room, full basement, carport, sundeck. Avail. now. ALSO VARIOUS TOWNHOUSES.
PEMBERTON, HOLMES LTD.
1000 Government St. 384-8124

VIC WEST — IMMEDIATE OCcupancy, 2 bedroom house, Needs some T.L.C. $175.00 p/m
Metchosin — Modern 3 bedroom home, living room and dining room with fireplace. Fridge, stove and drapes inc. $325.00 p/m. Lower 1 bedroom suite $195.00 p/m.
Cobble Hill — 4 month lease available on 9 acre farm. 4 bedrooms. Stables, riding rink and swimming pool. References $550.00 p/m.
Cedar Hill — 4 bedroom home, good quality carpets, March 1st possession $350.00 p/m.
Call Audrey at 388-6161 (24 hrs)
Pac-West International Real Estate Brokers Inc.

JAMES BAY CO-OP
Offers Members of the following advantages:
1. Security of Purchase Deposit
2. Cost of Living Bonus on Deposit
3. Rents based on Income
A three BR Townhouse is available April 1st.
CREIGHTON PROP. MGMT.
388-4422
384-4763 evenings

PATIO TOWNHOUSES
Adjoining park with tennis courts. A few steps to Victoria Harbor and waterfront walk ways.
New 2 and 3-bedroom townhouses with private patios.
Five minutes from downtown with free parking.
Carpet W-W with drapes and appliances.
2 bedroom — $295
3 bedroom — $335
P. R. BROWN & SONS
762 Fort St. 385-3435

BEAUTIFUL 4 BDRM. HOME
1 free months rent with lease. Wall to wall carpet throughout, washer and dryer, stove and fridge, 5 min. from downtown. Near schools, across from park, near buses, excellent neighborhood, continuous hot water. Available Feb., Mar. or April. Non drinkers-non smokers preferred. Children welcome. After 3 pm. 382-8453. $410.

3 BEDROOM HOUSE, MAYfair area, $315, 3261 Alder St. Open house, Saturday, Sunday, 1-2 pm.

TWO BEDROOM HOUSE WITH fireplace, full basement, garage. $375. 385-3616 after 5pm

12X52' MOBILE HOME, $225, partly furnished. Sooke area. 479-5659.

4 BEDROOM HOUSE, OIL FURnace, 3521 Shelbourne St. 384-7721.

3 BEDROOM HOME, WITH acreage, $450 per month. Call 382-2592 after 6 pm.

ESQUIMALT, NEAR NADEN, cosy 2 bedroom bungalow, good appliances, $280. 992-0738.

SMALL SECLUDED PANAbode with full basement. Central Saanich. $300 656-4745

FAIRFIELD, MARCH 1ST, quality character, main floor and basement, adults, $400. 383-9770.

3 LARGE BEDROOMS, CARpets, stove and fridge, carport. Available March 1, $350. 721-3372.

OLDER 3 BEDROOM HOME, Town and Country area, $275. 4[illegible]4-1909.

210 HOUSES TO RENT UNFURNISHED

OCEAN FRONT
2 bedroom townhouse, 1400 sq. ft., 1½ baths, boat moorage next door. Fridge, stove, dishwasher, vaccuflo, carpets, drapes. Almost new home. $275. Adult oriented, no pets. Roscoe Development Corp. 642-5254

BURNSIDE AND HAMPTON Park area. 3 bedroom home with fireplace, 2 bathrooms, rumpus room and 4th bedroom downstairs. Workshop and storage room, large garden area. Close to all schools and bus, stove and fridge included, $450 per month. Phone 382-4506 or leave message on dictaphone.

3 BEDROOM TOWNHOUSE, family room with electric fireplace, fridge and stove, carpet throughout, swimming pool and rec centre in complex. Close to Town and Country, $375 per month. Phone 384-5227 9-5 Monday through Friday and 384-1728 after 5.

PHONE 642-5655 SOOKE IF you'd like your feet warmed by heatilator firelace while you read a good book. Also no draft Thermopane windows, new paint, carpets, etc, oh yes, lots of bookshelves. Cosy two bedroom basement home, ½ mile to centre. Move in now.

COLVILLE RD.
2 bedroom house available 1st March $375.00. Phone:
PETER BEVAN 388-6258
CEDRIC STEELE
REALTY LTD.

2 BDRM. NO STEP
A comfy home by Sears with nice yard, appliances, brick F.P., drapes, ETC. $390/PM. March 1st. 386-6160 or 595-8780. CASTLE PROPERTIES LTD.

TWO BEDROOM HOUSE, large sundeck, 2-acres with beautiful view, 2-stall barn, riding ring, large duck pond, livestock welcome, $425. Shawigan Lake-Mill Bay. 112-743-4058.

COLWOOD, 2 HOMES, BOTH 3 bedroom, 1 available immediately, other March 1st, close to schools and shopping, $350 month each. 478-1721 9-5.

FOR RENT: 4-BDRM HOME close to Saanich Municipal Hall. $385 per mo. Phone Jim Webber, 382-7276. Town & Country Realty Ltd.

MALAHAT, SECLUDED, REbuilt 1-bedroom cottage, suitable for 2 people only. Carport, stove and fridge, private lake and stream. $200. 382-7522.

MODERN 3 BEDROOM HOME, Goldstream Park area, $400 per month, available March 1st, phone 478-5860, or 478-2658.

MODERN TWO BEDROOM, very warm and bright, two heated garages, near bus, stores, adults, $355. 388-9942, 598-4060.

COZY 1-BEDROOM COTTAGE near Saxe Point. Available March 1st. Fridge, stove. $270. Phone Mr. Shane, 8-5, 385-7721.

GORDON HEAD. TWO BEDroom bungalow, large garage, $325. 477-5416 or 477-2651 evenings.

IN MAYFAIR AREA. THREE bedrooms, large kitchen, refrigerator, stove, full basement and garage. Phone 477-9671.

211 HOUSES TO RENT FURNISHED

SIDNEY WATERFRONT, sandy beach, completely furnished, 4 bedrooms, 2 full bathrooms, pets and children welcome. April 15th-October 15th. $400 per month plus water, phone and cablevision. 656-4285.

FOR RENT FOR 2 OR 3 months from March 1. Fully furnished, 3-bedroom home on a quiet road. $350 per month, references required. 642-5426.

FLOAT HOME, 1 BEDROOM, white trailer on end of Dock E, West Bay Marina, $188 monthly. 383-8637 between 10-7.

SMALL COTTAGE, SEAVIEW, modern, suit 1 or 2 persons. Mayne Island, 539-2336.

212 HOUSES WANTED TO RENT

OUR YEARS OF PEACE ARE shattered. Owners are returning and we must move. Require 3 bedroom or large 2 bedroom with fireplace and parking. Privacy and quiet important. Can you help? Good care a promise. Around $400 and close in if possible. 382-6630 after 6 pm.

4 BEDROOM, BASEMENT with yard in James Bay or Fairfield. Wanted for March 15 or April 1. Two professional women and small children. Excellent care assured. References. 387-3707 local 20 days. 381-5038 evenings.

EDUCATIONAL NATURE PHOtographer, quiet single male, non-smoking, would like pleasant, bright cottage (or suite in older home). Prefer near ocean and reasonable rent in exchange for personal care. References. 479-9897 David.

BUSINESS EXECUTIVE AND wife require 2 or 3 bedroom home, Oak Bay or Fairfield area. No children and no pets. Option to purchase desireable. Permanent occupancy if suitable. Phone 388-6687 anytime.

RESPONSIBLE WORKING couple require a two bedroom home preferably on acreage within a 20 mile radius of Victoria. Rent $200-$250. References provided where required. Must allow pets. 478-1825 after 5 pm.

RELIABLE WORKING COUPLE require a bright, quiet, 2-4 bedroom home with appliances, fireplace, workshop, garden at reasonable rent for March 1. Capable of redecorating if necessary. 382-4309.

3 BEDROOM HOME, FIREplace, pets allowed, fridge and stove, laundry facilities if possible. Wanted for March 1st. Call Linda at 387-5321 or 382-3257 after 5 pm.

1 OR 2 BEDROOM HOUSE OR duplex for quiet non smoking couple with drivein garage or basement, $200-$300 per month, 384-1237 after 5.

MARRIED COUPLE WITH TWO children are looking for a 3 bedroom home for April 1 in Esquimalt, Rock Heights School area. 388-9571

APRIL 1ST, 3 BEDROOMS, DINing room, living room with fireplace, wall-to-wall, washer-dryer hookup, basement. Phone after 6, 384-8219.

RELIABLE OLDER COUPLE, wish to rent 2 bedroom house with a yard in James Bay, preferrably close to James Bay Lodge. March 15 or April 1. 385-1829.

URGENTLY REQUIRED FOR May 1st. 4 bedroom house with basement in Gordon Head. No small children or pets. Up to $450 a month. 477-7517.

MOTHER AND DAUGHTER require 2 bedroom house or duplex, with yard, Oak Bay, Fairfield preferred. 479-5019 after 5.

215 HALLS, WAREHOUSES STORES and OFFICES TO RENT

STUDIO—OFFICE
Space available in areas from 600 to 800 sq. ft. Rents include heat and light. Some space is available immediately. For further details call Mr. Anderson at 382-2721.

AVAILABLE APRIL 1ST
EXCELLENT CORNER OFFICE SPACE OF APPROX. 550 SQ.FT. INCLUDING PRIVATE OFFICE, PLUS RECEPTION. BURNSIDE RD. AREA. CALL MR. ANDERSON 382-2721.

2ND FLOOR AIR CONDItioned office space, approximately 500 sq. ft. complete with reception area and private washroom. At 849 Goldstream. $250 per month. 478-9575, 479-1463, Mr. Van.

Store front-office-shop
3932 Douglas at Ralph, 477-0303.

215 HALLS, WAREHOUSES STORES and OFFICES TO RENT

YOUR PLACE MANAGEMENT
1720 COOK ST. 388-7324

YOUR PLACE MANAGEMENT Independent? New office located in executive-designed air-conditioned building with large exterior sign — attractive reception area, secretarial and photocopying services available.
Location — 1720 Cook Street
CALL 388-7324

ABACUS
388-5365
OFFICE SPACE
Available Now
Call 388-5365

CLOSE TO
Mayfair Shopping
Centre
Excellent location, under 10 minutes to town. Western community — Gordon Head. 2660 sq. ft. of modern office space suitable for variety of uses, offices, wholesale distributorship, etc. Ample parking, flexible lease term. Please contact BRIAN SPARK or RICHARD HOLMES 478-4870.
PEMBERTON, HOLMES LTD.
1000 Government St. 384-8124

MEDICAL OFFICE
1105 Pandora Ave. 471 sq. ft. of partitioned Medical Office space located in the Medical Arts Building, immediate possession.

Downtown Offices
A choice of office space from 335 sq. ft. up to 2200 sq. ft. available to view in modern air-conditioned building opposite city parkade. Attractive low rates.
MORGUARD PROPERTIES
383-4168

HERITAGE!
Office Space to Lease in this renovated Heritage Building. Appx. 2300 sq. ft. for Lease. Complete Offices from $150.00 per month including all utilities.
GERRY MARTIN
386-3124
Seaspray Properties Ltd.
386-3124

BRENTWOOD
VILLAGE
SQUARE
898 sq. ft. of retail commercial store. Superior shopping complex in heart of Brentwood Village. 3-year lease. Mr. Don Munro, Victoria Realty Ltd., 386-3585 or 477-1705.

RETAIL/OFFICE
FORT ST.-FOUL BAY RD.
1000 sq. ft. at 2041 Cadboro Bay Rd. — near Oak Bay Recreation Centre — Available March 1. Lots of parking. Post Office outlet available subject to approval.
J. S. Boorman — Office, 386-7521.
BOORMAN INVESTMENT CO. LTD.
2045 CADBORO BAY RD.

Medical Office Space
NEW STRATA TITLE
Purchase or lease
Location: 1711 Cook St.
Ground floor commercial, in new Medical building. Two 500 sq. ft. spaces. Ideal for optician and dispensing pharmacy. Improvements included.
382-3033 477-8045

OAK BAY
AVENUE
1200 sq. ft. in new shopping centre. Ideal for frame shop (franchise available) or dry cleaner.
Call BRIAN HIGGINS 658-8402
PACE PROPERTIES LTD.
595-2413

OFFICE - RETAIL
Up to 2,600 sq.ft. all ground level, high traffic area, lots free parking. Call Mr. Anderson at 382-2721.

920 HILLSIDE AVE.
GROUND FLOOR OFFICE SPACE. Rent, includes heat, lighting air-conditioning, elevator and janitorial services. Ample parking. Rent $150 per month. For further information contact.
388-4434 WILF GEE 388-4434
WESTMONT REALTY
(1977) LTD.

HILLSIDE & QUADRA
OFFICE
$175.00 per month. Available immediately. Ground floor, walk-in. Approx. 250 sq. ft.
JACK MEARS OAK BAY REALTY LTD.
RENTAL DEPARTMENT
598-3321

WAREHOUSE
Ideal unit for small business needing warehouse and office space. 4 offices and approx. 1,500 sq. ft. of warehouse area. Electric heat, wall to wall carpet. 862 Devonshire Rd. Phone 477-5274 or 479-7041.

PRIME LOCATION
6800 sq. ft. ground floor. Excellent for street or foot traffic. Available imm.
CENTURY 21 Western Homes
1037 Cloverdale Ave.
386-3494 (24 hrs.)

OFFICE SPACE
950 sq. ft. — $300. pm close to T & C shopping centre, ample parking contract.
388-4434 RICK KINNIS 477-9394
WESTMONT REALTY (1977) LTD.

OFFICE
1800 Blanshard Street, 450 sq. ft. divided into 2 offices and reception area. Excellent for a small business. $275 per month. To view call 386-3231.

OFFICE
1800 Blanshard Street, 450 sq. ft. divided into 2 offices and reception area. Excellent for a small business. $275 per month. To view call 386-3231.

FOR RENT 3 BAY SERVICE station with or without gas pumps, suitable for transmission, muffler, or brake shop, hoist in every bay available at 662 Goldstream Ave. $1250 per month plus taxes. Minimum one year lease. 478-9575, 479-1463, Mr. Van.

GROUND FLOOR DOUGLAS ST. OFFICE OR RETAIL SPACE UP TO 8400 SQ.FT.
DON BURROWS
479-7117 office
478-0025 res.

12,600 SQ.FT.ON RAILWAY SPUR NEAR TRANS CANADA HIGHWAY. 28' CEILING
DON BURROWNS
479-7117 office
4478-00255 res.

LEASE 2400 SQ. FT. AND 4500 sq. ft. shops and offices. 652-1777.

215 HALLS, WAREHOUSES STORES and OFFICES TO RENT

REALSPAN PROPERTIES LTD.
846 BROUGHTON 388-6454

WE SPECIALIZE
IN LEASING

"SIDNEY"
Retail, Warehouse, or Lot.

"LAND And OFFICE"
M-2 zoned, Victoria industrial area.

"TOWNSQUARE"
Retail space from 495 sq. ft. in Sidney's new shopping complex. Going quickly — act now!

"CEDAR HILL MALL"
Retail and office space.

"A.S. BAINS CENTRE"
Now leasing, immediate occupancy, near Town and Country Shopping Centre. Ample parking, high traffic area. Suitable for retail, warehouse or office.

HILLSIDE HOUSE"
Medical or Office opposite Hillside Shopping Centre — modern building — 600-800 sq. ft.

"NANAIMO"
New Industrial Park from 3500 to 14,000 sq. ft.

"DOWNTOWN"
Heritage Offices from 138 Sq. Ft.

For answers to leasing, buying and other questions call us:
388-6454

SEASPRAY
PROPERTIES LTD./ REALTOR
1911 QUADRA 386-3124

OFFICES:
Hartwig Court 800 Sq. Ft.
1005 Broad 980 to 2200 Sq. Ft.
3960 Quadra 1010 Sq. Ft.
2614 Bridge 110 S.F. $80.
464 E Burnside 1400 Sq. Ft.
3025 Shakespear 1200 Sq. ft.
836 Devonshire 800 Sq. Ft.
3440 Douglas St. 2700 Sq. Ft.
3293 Douglas St. 2200 Sq. Ft.

RETAIL/STOREFRONT
3400 Douglas 1690/2300 S.F.
Sidney 6000 Sq. Ft. Two street frontages with parking.
Stadacona Centre from 700 S.F.
Oak Bay Junction.
Burnside Plaza 2000 S.F.

WAREHOUSE
2614 Bridge MINI to 4500 S.F. also workshop.
601 Boleskine 8200 S.F.
626 Esquimalt 1200 S.F.
834 Devonshire 3500-16000 S.F.
R.D. LAW 386-3124

Professional Office Space
DATATECH BLDG
1095 McKenzie Ave.
Excellent parking
Fully air conditioned
Located in urban area mainstream
Excellent accomodation for pro fessional business operations
Areas available range from 500 sq. ft. to 11,000 sq. ft.
Financial arrangements tailored to individual situations
Direct enquiries Don Burrows, 479-7117, office or 478-0025 res.

DOWNTOWN RETAIL
(Approx.) 5400 sq. ft.
Just off Douglas Street in central downtown with another equal floor area upstairs from the main. Very reasonable rent and security of tenure available for the right party. City parkade is close and the space is open and ready for development.
call Michael Burr 595-2165
david burr ltd. 384-9335

DOWNTOWN OFFICE SPACE
Very centrally located, these offices are very reasonable — from $100.00 to $175.00 per month. Take one or a few adjoining.
david burr ltd. 384-9335

Cedric Steele Realty Ltd.
388-6258

RETAIL WAREHOUSE SPACE
TO LEASE
We have the following spaces for long term lease. 2-5 years. 3,000 sq. ft. and 9,000 sq. ft. Regular warehouse spaces 5000 sq. ft. and 8500 sq. ft.
PETER BEVAN 388-6258

BROWN BROS. on LANSHARD

1006 FORT STREET
3000 SQUARE FEET PRIME OFFICE SPACE
Good parking, air-conditioned, excellent co-tenants.

829 Admirals Road, 2000 feet excellent terms.

For further information call Brown Bros. Agencies at 385-8771.

FOR RENT, BURGER BAR take-out establishment, partly equipped at 849 Goldstream Ave. $400 per month plus taxes. Minimum one year lease. 478-9575, 479-1463, Mr. Van.

2ND FLOOR OFFICE SPACE, approximately 700 sq. ft. with reception area and private washroom and private executive office area. $250 per month. 478-9575, 479-1463, Mr. Van.

SIDNEY PROFESSIONAL
678 sq. ft. of office space, suits medical, accountant, engineering, etc. $310/m. Call S.P.P. Ltd. 656-4000, 656-2427.

MANUFACTURING SPACE, storage lockers, offices, outside compound storage and parking. Fully sprinklered, big or teeney. Just phone 388-5714.

FOR RENT APPROXIMATELY 800 sq. ft. retail space at 847 Goldstream, $350 per month plus share of taxes. 478-9575, 479-1463, Mr. Van.

PRIME DOWNTOWN LOCAtion, upstairs, spacious, suitable for offices, studios, tailoring, architechs, consultants, designing etc. 477-1420.

3025 SHELBOURNE STREET. 2-B.R., basement, F.P., stove and fridge. Available March 1, 1979. $266.25. Call 385-7721, GARDNER REALTY LTD.

215 HALLS, WAREHOUSES STORES and OFFICES TO RENT

A CHOICE OF DOWNTOWN OFFICES to rent at reasonable rates. APPLY PEMBERTON, HOLMES LTD. PROPERTY MANAGEMENT 384-8124, 1000 Government St.

BURNSIDE AREA. 600 SQ. FT. showroom and office in modern concrete building. Ample parking, $225 monthly. 592-4161.

450-3800 FT. BRIGHT OFFICE space with parking lot, near Woodward's. Phone owner and save, 383-8774.

CENTRAL LOCATION. SMALL office and reception room. Available March 1. David Scott, 479-4405.

233 MORTGAGE LOANS AND INSURANCE

MONEY
PROBLEMS
Mortgage money immediately available, difficult situations are our specialty. If you have had credit problems or have been turned down elsewhere, try us. No red tape, interviews in the privacy of your own home. 24 hours Okay. Any amount. Any reason.
388-7891 or 479-1475
DEREK GREEN
RAE INVESTMENTS LTD.

MORTGAGE
NEEDS
Low Cost Residential and Commercial mortgage financing available. If you have tried to obtain a conventional mortgage and were turned down due to credit problems, or not enough equity in your property we may be able to help.
Courtesy to fellow brokers
CALL
CLIFF JOHNSON
382-8215
First Victoria Financial Corp.

1st AND 2nd
MORTGAGE LOANS
SOOKE — GULF ISLANDS
SHAWNIGAN — DUNCAN
UP-ISLAND — MAINLAND
We specialize in Land and Land Development Mortgages
Existing Mortgages Bought
Call Mr. Douglas Hawkes
384-7128 (after hours 477-9544)
DOUGLAS HAWKES LTD.
990 BLANSHARD ST.

$$$$$$$$$$$$$$$$$$$$$$$$$$$$$$$$
FUNDS AVAILABLE
now for 1st. and 2nd. mortgages. Amounts from $2,000 to $15,000. Fast, courteous and confidential service.
GLENGARRY REALTY & INVESTMENT CORP.
479-7138 (24 Hrs.)
$$$$$$$$$$$$$$$$$$$$$$$$$$$$$$$$

MORTGAGES
1st Mortgage loans handled quickly and efficiently with flexible terms and payout privileges.
P. R. BROWN & SONS LTD.
762 Fort St. 385-3435

Funds available immediately for 1st and 2nd mortgages. Contact:
david burr ltd.
655 FORT ST. 384-9335

PRIVATE PARTY HAS UP TO $10,000 to lend. Anything secure, but prefer second mortgage and interum finance. 385-5020 24 hours.

234 MORTGAGES FOR SALE

13% $7,000 1ST MORTGAGE ON $12,800. Property (55% of value). Interest of $75.83 per month, paid by post-dated cheques. 3-year term.

13% $8,000 1st Mortgage on $14,800. Property (55% of value). Interest of $86.66 per month paid by post-dated cheques. 3-year term.

13% $9,000 1st Mortgage on $15,300. Property (60% of value). Interest of $97.50 per month paid by post-dated cheques. 3-year term.

12% $9,000. Share 1st Mortgage due Sept. 15/79. Interest of $90.00 paid monthly.

12% $5,500 1st Mortgage on $9,000. Property. Interest of $55.00 paid monthly. 1-year term.

$9,147 buys $9,450 1st Mortgage payable $141.75 per month includ. 11% (discount yields 12½%). 3-year term.

Please call Mr. Douglas Hawkes at Douglas Hawkes Ltd., 990 Blanshard St., 384-7128 (after hours 477-9544).

NP REALTY
NORTHERN PACIFIC
REALTY LIMITED
3009-1020 McKENZIE AVE.

18% R.R.S.P.
We can register a 1st mortgage on prime property in amounts of $10,000 or more in your R.R.S.P. For information call
David Butterfield
479 = 1687
Anytime.

18%
1st MORTGAGE
1 YEAR TERM
GOOD COVENANT
DAVID BUTTERFIELD
Northern Pacific Realty
479-1687

235 WANTED TO BORROW

FIRST AND SECOND
MORGAGE LOANS
REQUIRED
For complete sub-divisions. Floating interest rates with prime rate used as base. Minimum 15% on firsts and 17% on seconds with interests payments monthly. Amounts accepted from $5,000. For further information call D. Barrie Hamilton, 478-9581 or 382-0369.
WATERMAN & ASSOCIATES
REALTY LTD.
923 GOLDSTREAM AVE 478-9581

$200,000 1ST MORTGAGE LOAN required to complete a subdivision. The load represents 65% of market value with the interest rate and term negotiable. For further information please call D. Barrie Hamilton at 478-9581 or 382-0369.
WATERMAN & ASSOCIATES
REALTY LTD.
923 GOLDSTREAM AVE 478-9581

$85,000 BUSINESS LOAN TO ASsist presently operating inclosed mall greeting card shop, and provide capital to open 2 new inclosed mall shops during the next 7 months. Please reply Victoria Press Box 247.

SELLING $6,500 2ND MORTgage, $6,500 14% 3-yr. term.
388-7557 Ben Greig 598-3105
Capital City Realty

240 BUSINESS OPPORTUNITIES

ONLY $5500, NICE TAKE OUT food shop, submarine sandwiches, pizza, coffee, good downtown Yates St. location, 479-6218.

240 BUSINESS OPPORTUNITIES

DUNSMUIR 388-7868

388-7868
COMMERCIAL
BUILDING
APPROX. 5000 SQ. FT. NEEDS UPDATING FOR LEASING ENQUIRIES. LOTS OF PARKING. THIS PROPERTY IS LOCATED RIGHT CENTRE OF WESTERN RESIDENTIAL COMMUNITIES. FULL PRICE $129,000. EXCLUSIVE. ALLAN KLENMAN, 656-4242. DUNSMUIR PROPERTIES LTD., 388-7868.

WANTED
Buyer for a good
Bakery business
You won't be right in Victoria but you will have plenty of customers and the equipment to handle them too. Vendor is anxious so give me a call and take a look. Here's a great chance for you to get into a business. Asking $40,000.
Russell Blow 656-4482
P. R. Brown and Sons
Ltd. 385-3435

GOLDEN
OPPORTUNITY
Mobile Home Park, 65 pads, 20 minutes to downtown Victoria. Situated on 9.38 lovely acres, in a quiet rural area. This lucrative operation is offered at $450,000. Good financing, excellent investment. For further information on this business opportunity call:
386-2111 DEL BECKNER 477-4994
386-2111 ART PEAKER 477-3957
MONTREAL TRUST

BED AND
BREAKFAST???
Large home with many rooms close to Beacon Hill Park, has spectacular unobstructed sea views and is potentially ideal for tourist-oriented operation. Great for any use involving a number of people. Asking $125,000. Please phone for details. RALPH NEWTON-WHITE, 598-3321.
JACK MEARS OAK BAY
REALTY LTD.

WATERFRONT
MOTEL
Situated on 2.7 acres this unique opportunity boasts 20 nice units, marina service plus nice residence. All with plenty of room for expansion. Good terms to right party. To take advantage of a great way of life and make it pay — it is priced at $337,000. Further information,
477-0191 KNUD SCHWER 478-8203
Royal Trust

BEAUTY PARLOUR!
The price has just been reduced, so act quickly on this one! Located in newer Mall in Gordon Head, this busy 4-chair operation includes approx. $5,000 in stock, plus furniture, fixtures and equipment. All this now, for only $20,000.
PADGE ELWELL
382-8101 477-3988
National Trust Co.
3440-A Douglas

MUSIC STORE
Downtown location on busy shopping street. Thriving record sales, established over 12 years. Good potential for expansion. Priced to sell at $39,000. For further information, contact BRIAN SPARK, 384-8124 COMMERCIAL DEPARTMENT, PEMBERTON, HOLMES LTD. 1000 Government St.

EUROPEAN DELI
In the heart of Victoria ½ blk. off Douglas. Showing excellent revenue and lease. Information to qualified purchaser.
THE ZIEGLERS
384-8075-Pgr. 310
Seaspray Properties Ltd. 595-3151

WATERFRONT
RESTAURANT
First time offered on market, 72 seat, full liquor license, grossing in excess of $200,000.00, 6 year lease — For Further details R. W. RHODES 382-8101 or 479-9241. National Trust Co. (3440 Douglas).

FORESTS
Golden opportunity to earn money working with plants and flowers, and meeting people. Business, stock and equipment for only $12,500. M.L.S.
SAANICH PENINSULA
PROPERTIES LTD.
656-4000 K. DROST 656-2427

OLD ESTABLISHED CORNER store with modern three bedroom living quarters on four city lots, fruit trees, berries, garden area. Near hospital, school and arena. A home and business. Present owners retiring, will take home or property in trade. Principals only please. 442-3474, Box 867, Grand Forks BC.

WELL-ESTABLISHED PRINTing company in Duncan including and/or equipment for sale. Owner too involved in logging business to continue. Will sell for half purchase price for quick sale. Good potential. Write P.O. Box 1480, Ladysmith B.C. V0R 2E0.

MANUFACTURING EQUIP'T
Complete wood products. Machinery installed, ready to go. Purchaser can move equipment or operate at present Victoria location in modern building. Good lease available. Office equipment also available. Phone 656-7043.

MEAT MARKET
Well established for over 15 years meat department in a busy Victoria food market for lease. Completely equipped, for further confidential information write Victoria Press Box 218.

WANTED: FALLER, SKIDDER and operator, to work on Galiano Island, will pay good contract or hourly rate for producing party. Free fuel and room and board, must be available to work within 1 week. 754-6606.

MUST SELL
By owner, well established family shoe store in Sooke. Asking $10,000 down. Owner will carry balance of stock, approximately $20,000, at low interest rate. 642-3736 after 6.

'MINIT'
Professional Dry Cleaning
To be appropriately located at Government and Gore, Victoria, B.C. For information phone: 438-3733 or 437-0527.

VERY VIABLE BUSINESS FOR sale, up to date, 21 bed care facility. Ideal location on Vancouver Island. Terms negotiable. Owner selling for health reasons. Apply Victoria Press Box 268.

WHOLESALE CONFECTIONery distribution business, Vancouver Island exclusive, $6,000 plus inventory at cost. Victoria Press Box 194.

VARIETY STORE IN CHOICE location, turnover $80,000 per year plus. Suitable for husband and wife. Full price $59,000. Apply Victoria Press Box 236.

WANTED: PARTNER TO BUY one half of shop and land in Saanich. Ideal for equipment owner or mechanic. 656-5314 after 5 pm.

SIDNEY, EXCELLENT BUSIness opportunity in growing taxi company. 656-1372 between noon and 3 pm.

DISTRESS SALE: THRIVING, established, beauty salon, ideal for owner operator, reasonably, 721-3407.

STORE ON BUSY CORNER $3800 plus stock on hand approx. $3000. 479-8832, 478-1897 evenings.

SMALL TOY STORE IN DOWNtown area, low overhead. Reply Victoria Press Box 229

Need a commercial building?
3930-3932 Douglas St.
$127,500, owner, 477-0303.

240 BUSINESS OPPORTUNITIES

REALSPAN PROPERTIES LTD.
846 BROUGHTON 388-6454

"COUNTRY PIZZA"
A like-new pizza dining establishment with good take out and delivery service. 42 seats, gas oven, walk-in cooler, long lease. An opportunity to take over in a low competition area for only $55,000. Training provided.

"UNISEX SALON"
Located in prime downtown location, fully equipped and beautifully decorated. This salon is an excellent investment for a working owner at $59,500. A good lease easily assumed.

"MANUFACTURING &
SALES"
For a man with an automotive background and a desire to develop a growing company. This could be the answer: $60,000 plus stock with a 3 month training period and you can be off and running.

For details on these and other business opportunities call
STAN POLLARD
388-6454 384-6013

SEABOARD PROPERTIES LTD.

Leasing for Retail Sales, Office and Commercial, Ground floor areas.

BRENTWOOD	
600 sq. ft.	$400 p.m.
1,300 sq. ft.	$1,000 p.m.
SIDNEY	
2nd Floor Office	
1,100 sq. ft.	$450 p.m.
SAANICHTON	
400 sq. ft.	$267 p.m.
490 sq. ft.	$400 p.m.
600 sq. ft.	$400 p.m.
1,500 sq. ft.	$750 p.m.
KEATING & VEYANESS	
320 sq. ft.	$250 p.m.
620 sq. ft.	$250 p.m.
1,500 sq. ft.	$844 p.m.

Frank Csinos 388-6275 Pager 2826
Seaboard Properties Ltd. 652-1141

Cedric Steele Realty Ltd.
388-6258

KAMLOOPS
Active business with large cash flow available for sale or trade.
CEDRIC STEELE 388-6258

WANTED
Photographic business with at least $300,000 gross sales required by Toronto buyer.
CEDRIC STEELE 388-6258

HEALTH SPA!
Completely outfitted Spa with Swimming Pool. Sauna and whirlpool. On Vancouver Island. Building is also for sale. Phone MURRAY BLANNIN 388-6258 for further details.

WORKING PARTNER
For Vancouver business, with separate companies operating in Calgary and Edmonton. The Vancouver company is fully staffed and operating efficiently with great success. Projected profits in excess of $250,000 per annum. The only person considered must be of excellent background and character. Experience in accounting or trades would be a definite advantage in our final choice. This position carries a management salary of $28,000 per annum and yearly dividends. The capital required, $160,000. Information will only be given at a personal interview. Apply in writing only, stating background, experience and telephone number to be addressed to Hutchinson and Einarsson Barristers-Solicitors, #601-Royal Bank Building, 796 Granville St. Vancouver, B.C. V6Z 1J6.

241 BUSINESS OPPORTUNITIES WANTED

LOCAL INVESTOR HAS FUNDS available for any kind of commercial investment with potential. Replies in confidence to Victoria Press, Box 159.

WANTED: TRACK OR wheeled log loader, to load logs on Galiano Island. Will pay industrial rate plus free fuel and room and board. 112-754-6606

EXPERIENCED HAIRDRESSer wanting full time managers job in well established beauty salon. 474-2983.

244 REVENUE PROPERTY

Green Acres

THETIS HEIGHTS
STRATA DUPLEX
EITHER SIDE
$41,896.00
3 Bedrooms
1,350 sq. ft.
1½ Baths
BUY ONE OR
BUY BOTH
Call
BUSTER EALES
592-2431 or 384-8075 Pager 686
Lansdowne Properties Ltd.

KNOWLES REALTY LTD.
384-8101
S/S DUPLEX
Fairfield
Situated on a quiet cul-de-sac, this 2-bedrm each side plus in-law suite has much to offer. Large garden, tip top shape building and many special features. Exclusive with Polly Higgins — 592-4111 or 384-8101.

Investors—
2 Opportunities!
1) SIDE X SIDE DUPLEX — $48,500.
2 identical, 2 bedrm. units renting for $185. per month each side. Appliances included.
2) OLDER UP & DOWN DUPLEX — $73,500.
7000 sq. ft., zoned S1 — $10.50/sq. ft. Presently rented for $600/month. Hold as revenue or redevelop immediately. Property adjacent also available for assembly — additional 7000 sq. ft.
HEATHER WILDE
477-7291 (Bus.) 477-5929 (Res.)
D.F.H. REAL ESTATE LTD.

244 REVENUE PROPERTY

DUNSMUIR 388-7868

TRADE FOR
APARTMENT
Turn equity in house, land, lots, small apt. into a money maker: 30 — 2-bedroom block. Good financing available. $660,000. Call
Allah Klenman 656-4242
Bing Richards 385-3806
or
Dunsmuir Properties Ltd.
23 West Burnside Rd.

"A MASTER PIECE"
can be yours, in this super PLUS DUPLEX. Each side has inlaw suite, and the master suite has a PENTHOUSE with 2 sundecks, fireplace and wet bar. In all there are 5 fireplaces, 8 bathrooms, 19 major appliances, concealed lighting in many rooms, this is a CUSTOM BUILT DUPLEX with MANY MANY EXTRAS for $189,500. ML. A DELIGHT TO SHOW. Cal:
CONNIE WEYLER
SUE WARKE
GRETA HOFMEISTER 386-3124
Seaspray Properties Ltd.

605 and 607
WILSON ST.
GIVE AWAY
PRICE $62,000
8 yrs. of age, live in one unit and rent the other. 2 large bedrms, huge living room with dining area. 4 pce. bath, kitchen, utility room and own back yard, both units identical. OWNER SAYS SELL. ML. CALL:
CONNIE WEYLER
SUE WARKE
GRETA HOFMEISTER 386-3124
SEASPRAY PROPERTIES LTD.

THE OWNER IS
IN TOWN
Now's your chance to see this legal duplex. Located in the heart of Victoria, it features on the main floor a 2-bdrm suite with FP and a 1-bdrm suite. In the bsmt. there is an in-law suite. Be the landlord, live in it or use as revenue property. MLS.
ONLY $50,500
For additional information and appt to view, call
LEONA EDMONDSON
477-7291 (Bus.) 384-5088 (Res.)
D.F.H. REAL ESTATE LTD.

99 WELLINGTON
2 suites and 8 housekeeping rooms. This is in the Fairfield area one block from the water. A very attractive well-built apartment. Return on investment is near 13%. Priced at $120,000.

2107 DOWLER
1 suite and 13 housekeeping rooms. Good access to downtown area. Excellent revenue return of 13.92%. Priced at $160,000.
385-7721 388-6275 pgr. 619
REID TOPP
GARDNER REALTY LTD.

$325,000.00
Apartment with recent renovations, convenient but quiet location. Grossing over $46,000.00. Owner may offer financing to suit your needs and qualities, and if you have a trade then we will listen. Call
JOHN ADDICOTT
388-4434 477-8232
WESTMONT REALTY (1977)
LTD.

DISTRESS SALE
BY OWNER
10 bedroom suites, 3 years old. 5 furnished, 5 unfurnished. $20,000, take over mortgage. Open to offer.
743-2069

FAIRFIELD
REVENUE
Seven-suite conversion in a quiet area close to the park, buses, shops and water. Gross revenue over $12,000. See it today at only $97,500. MLS.
385-7721 DALE BRIGGS 592-3978
GARDNER REALTY LTD.

4-SUITE
Conversion, Lampson Street, $73,500. Good revenue, $809 per month. Separate meters, separate entries. Character main suite. MLS 37080. For statements and enquiries call:
AUDREY MONT 598-7598
GARDNER REALTY LTD.
385-7721

DUPLEX — SIDNEY
$69,500.00
This side x side is sure to please — only 10 yrs. old. 2 BR each side. Large L.R. and super kitchen. 4 pce. bath and full basement. Low, Down payment. Call
PETER TER VEER 479-1588
Royal Trust 384-8001

WATERFRONT
DUPLEX
Legal up and down in good quiet location. Separate meters and furnace. Ideal for live-in vendor. Must be viewed. Unique waterfront. Asking $95,000. MLS 38357.
477-0191 SYL SHUMKA 595-1337
Royal Trust

TAKE THE CHALLENGE! Spacious, SxS duplex with 2-bedrm. suites completed, but there's still 2 floors awaiting your creative talents. Lovely pastoral views in Strawberry Vale area. Must be sold. SOPHIE HARDER at 477-7291 or 384-8075 (Pgr. 1138).
D.F.H. REAL ESTATE LTD.

REVENUE
PLUS RETURNS
Call now on this unique revenue property with higher than normal returns and with potential. Asking $380,000.
477-0191 SYL SHUMKA 595-1337
Royal Trust

GORGE $76,900
Self-contained purpose-built, 4 suiter, all one-bedroom suites, easy maintenance, features large, over 14,000 sq. ft. lot. To view call FREDDY STARKE 386-6164 or 384-1816. CASTLE PROPERTIES LTD.

4 Suite (Fld)	$110,000
6 Suites (Esq.)	$140,000
3 br home with 12 lots	$120,000
47,000 sq. ft. ind prop	$189,000

25,500 sq. ft. com prop revenue producing. Ideal Esq. location.
477-8096 John A. John 388-7557
Capital City Realty

RANCH STYLE DUPLEX
Metchosin turn-off-2,000 square feet on corner lot. 2 large bedrooms, laundry room, each side, newly decorated and modern. Major appliances included, $580 a month, no expenses. $62,500. 386-9615.

30 SUITES, $16,300 PER SUITE. Full price $490,000. 13 yrs. old.
388-7557 Ben Greig 598-3105
Capital City Realty

9 YEAR STRATA, SIDE BY side, 2 up, 2 down, fireplace, wall to wall, basement, after 5, 388-4015.

REDUCED $12,000! PRESENT all offers on this modern SxS 2 bdrm., full basement duplex behind Sears. $77,500. 478-1950

12 SUITES, YATES AND FERNwood. Delightful Heritage House. $194,000. Financing, 10¾%. Owner, 477-8292.

WANTED BY PRIVATE buyer, older house conversion, 4-8 self-contained suites in James Bay or Fairfield. Reply Victoria Press Box 275.

$68,000 SIDE BY SIDE DUPLEX, Haultain area, 2 bedrooms each side. 477-5796.

244 REVENUE PROPERTY

DUPLEXES
ESQUIMALT — $67,500 — SxS no bsmt., 2 bdrms., fireplc. each side. Immaculate.
FAIRFIELD — $61,200 — Up and dwn. — 1 bdrm. up and 2-bdrm suite main.
JUBILEE — $57,900 — lge up and dwn., 1 bdrm up. 2 bdrm. main — NOTE R3 zoning.
386-3231 Bob Hahn 595-1642
Block Bros. Realty Ltd.

APARTMENT
BLOCK
Only 6 yrs. old 6 one bedroom and 6 two bedroom ortgage of $101,000 at 9½% may be assumed. Financial Statement Available. Full Price $255,000.00. CALL HAROLD WARE RI (BC) CASTLE PROPERTIES LTD. office 386-6164 or res. 385-1580.

245 REVENUE PROPERTIES WANTED

URGENT
Investor needs 5-10 suites. Newer building. Call me now! Cash.
388-7557 Ben Greig 598-3105
Capital Realty Ltd.

247 COMMERCIAL OR INDUSTRIAL PROPERTIES

Cedric Steele Realty Ltd.
388-6258

WAREHOUSES
We have 5 warehouses for sale in different locations in and around Victoria. $75,000 down payment is minimum required.
CEDRIC STEELE 388-6258

10 HOUSES
My client wishes to exchange his 10 houses into one commercial or apartment building. Please call for further information.
CEDRIC STEELE 388-6258

40 LOTS
We have a Subdivision for Sale in Campbell River. Builders financing available. Trades considered.
CEDRIC STEELE 388-6258

COURTNEY
This major downtown office building is for Sale and is fully leased. Statement available on request.
CEDRIC STEELE 388-6258

VANCOUVER
One $800,000 warehouse requires $100,000 down balance at 10% interest. 3 other major projects in excess of $2,000,000 each available.
CEDRIC STEELE 388-6258

DUNSMUIR 388-7868

DOWNTOWN
CORE
PROBABLY THE ONLY DOWNTOWN CORE BUILDING ON THE MARKET TODAY. THIS BUILDING IS IN EXCELLENT CONDITION, BOTH INTERIOR AND EXTERIOR. NEW 5-YR TRIPLE NET LEASE WITH 5-YR OPTION. SHOWING HIGH RETURN ON ASKING PRICE OF $365,000. CALL
EVAN WILLIAMS 388-5464
pager 745
BING RICHARDS 385-3806

FAN TAN ALLEY
BUILDING ON FAMOUS FAN TAN ALLEY IN HEART OF CHINATOWN. COULD BE CONVERTED TO MANY DIFFERENT USES. FULL ENGINEER'S REPORT AVAILABLE. FULL PRICE IS ONLY $140,000 AND OWNER TO CARRY BACK TO GOOD COVENANT. CALL
EVAN WILLIAMS 388-5464
pager 745
ALLAN KLENMAN 656-4242

DUNSMUIR 388-7868

DOWNTOWN
Prime CA-2 zoned 60'x112' lot. Highest density zoning. In 900 block Fort. 100% site coverage. No parking requirements. Also, adjoining lot facing onto View St. available. MLS 37858. Asking $169,000 each. Call Frank Wills 388-7868.

SIDNEY
COMMERCIAL
7,230 sq. ft. commercially zoned lot, just 100 feet from town center. 1,414 sq. ft. house, newly remodeled inside, suitable as shop, plus 2 bdrm apt. Separate 2460 sq. ft. workshop — storage building, with oil furnace. MLS. $85,000.
656-3924 MAJOR LACE 656-2438
MONTREAL TRUST

$250,000.00
Modern Commercial Building in Victoria city on busy street, with mix of warehousing, offices, and retail. Agreeable Financing or trades considered. We have the expertise to make a deal work. Call
JOHN ADDICOTT
388-4434 477-8232
WESTMONT REALTY (1977)
LTD.

$400,000.00 ("M.3")
Includes warehouse plus office building, loads of parking for equipment, plus an extra lot included in price. If you qualify the owner may offer financing to a very high ratio. MLS 38167.
JOHN ADDICOTT
388-4434 477-8232
WESTMONT REALTY (1977)
LTD.

.73 ACRES COMMERCIAL
Approved for subdivision into two lots. 1 vacant lot, 85x150, other lot includes 4 bedroom house on 110x150 lot. Large sundeck, old brick fireplace, etc. 5 major appliances and drapes included. $69,900. 642-4161 after 5 and weekends.

1.91 ACRES
Zoned light industrial. Central Saanich. Asking approximately $2.50 per sq. ft.
HARVEY N. MERRITT
477-0141 pger 551 595-7672
THE PERMANENT

SIDNEY COMMERCIAL
10,800 sq. ft. of level, cleared land, only one block from Beacon Ave. Asking $100,000. 656-4000, 656-2427.
SAANICH PENINSULA
PROPERTIES LTD.

ESQUIMALT
Commercial corner lot. Including 2 bedroom bungalow $56,900. FREDDY STARKE 386-6164 or 384-1816 CASTLE PROPERTIES LTD.

8900 SQ. FT. COMMERCIALLY zoned lot, with rear access ½ block from Harbour Park shopping center, $95,000. Dick Belcher 112-753-0244 or 758-2069 evenings.

NEED 10,000 SQ. FT. INDUSTrial/commercial-zoned land within 2-mile circle? It's yours for $66,000, By owner, 477-1616.

3930-3932 Douglas St.
$127,500, owner, 477-0303.

247 COMMERCIAL OR INDUSTRIAL PROPERTIES

SERVICED LOTS
ZONED HEAVY INDUSTRY
7 MILE CIRCLE
$25,000 UP
GREATLY REDUCED
IN PRICE
MUST BE SOLD
Res. Dick Strobl Office
477-0450 477-1841
Block Bros. Realty Ltd.

250 HOUSES FOR SALE

GARDNER REALTY Ltd.
895 Fort St. 385-7721
(24 HR. SERVICE)

OPEN HOUSE
SAT., 2-4
881 DARWIN
SPOTLESS
4 BEDROOMS
FULL BSMT.
2 BATHROOMS
EXTRA PARKING
FENCED LOT
$54,900
FOR PRIOR VIEWING
CLIFF SALMOND
385-7721 477-3626

VALLEY VIEWS
3 BEDROOMS
60x120 LOT
$44,900
Relaxed living on a quiet street. Few steps with a cement floor workshop. Clean with double windows. Nicely landscaped. MLS 37311.
CLIFF SALMOND
385-7721 477-3626

102-1725 CEDAR HILL X RD.
2 bedroom condominium — an exceptional unit. F.P., washer and dryer in the suite. 1½ bath, large patio off the D.R., expensive carpet, storage in suite, underground parking with a large heated storage room next to parking pad. This is a quality building. Priced at $53,900.
385-7721 388-6275 PGR 619
REID TOPP

1021 PEARL CRS.
(Off Llanfair)
NEW West Coast Cedar home. 2205 sq. ft. Features are double garage — 15'x16' master bedroom plus two more bedrooms almost as large — 2 four-piece baths plus another 2-piece bath — family room — kitchen with solid teak cabinets — extra large dining room and super large living room and a basement. If you want space, quality, comfort, privacy and prestige, this home has it. P.S. It has waterviews — Priced at $93,000.
385-7721 388-6275 PGR 619
REID TOPP

6841 JEDORA DR.
3 bedroom — full basement — drive-in garage. Features open beamed ceiling in the L.R.-F.P., knotty pine cabinets — expensive carpet — large sundeck — thermo glass — max. insulation — F.P. in lower level and note this feature "electric hot water heating" talk about an economical system, this is it. $85,000.
385-7721 388-6275 PGR 619

6808 JEDORA DR.
3 bedroom — full basement — fireplace — 1½ bath. This home is set in a lush treed area next to Butchart Gardens in the Brentwood Bay area. With all underground services, this has to be one of the best streets on the Peninsula and is it priced right at $65,900.
385-7721 388-6275 PGR 619
REID TOPP

OAK BAY GONZALES CONTEMPORARY
This beautiful contemporary home offers the ultimate in privacy and convenience. Features include gourmet kitchen plus adjoining family room with stone F.P., large D.R., sunken L.R. with another stone F.P., 3 B.R.'s (huge master B.R. with ensuite). Call today for a private viewing. $179,000. MLS.
385-7721 DALE BRIGGS 592-3978

3-Bedroom Rancher
Large flat lot
Low Fifties
3885 Diamond
MLS 37310
CLIFF SALMOND
385-7721 477-3626

SPOTLESS
4 BEDROOMS
FULL BSMT.
2 BATHROOMS
EXTRA PARKING
FENCED LOT
$54,900.
CLIFF SALMOND
385-7721 477-3626

ACREAGE SECLUSION RANCHER
Just listed! Custom built with superb workmanship and excellent decor, this large 2-bedroom rancher offers privacy, quietness, and easy to care for grounds with enough cement patio and lawns for your enjoyment. The spacious living room features a vaulted polished beamed ceiling, polished stone fireplace and cathedral windows. A delightful kitchen with a separate panelled dining room is designed for your relaxation at meal times. Many other features and only 15 minutes from town centre. On Saanich peninsula. MLS. Priced at $84,900. Call now.
CLIFF SALMOND
385-7721 477-3626

REDUCED
$4,000
Natural cedar finish walls, built-in bookshelves and cabinets and Roman brick F.P., highlight the L.R. of this comfortable 2-B.R. home. Staircase leads to full 34' undeveloped attic ready for development. Bright sunporch waiting for your plants and rocking chairs. Large D.R. and immaculate KITCH. Full basement with 15'x13' workshop insulated for sound. Fenced backyard with patio and large metal storage shed. Stove and fridge included. Ideal for the young growing family. Priced to sell at $48,500.
KENT MACLEOD
385-7721 595-4273

250 HOUSES FOR SALE

Island Homes Ltd.
2504 DOUGLAS
386-7545

HANDYMAN SPECIAL
THREE-BEDROOM HOME AT 1041 HOLMES STREET. OWNER ANXIOUS TO SELL AT THE LOW, LOW PRICE OF $34,900! OPEN TO REASONABLE OFFERS.
BILL PALFREY
386-7545 598-4210

$52,500
BUYS YOU A SOLID, OLDER HOME WITH 3 RENTAL UNITS WITH POTENTIAL OF $550.00 GROSS MONTHLY REVENUE. DRIVE BY 2713 ROCK BAY AND SEE FOR YOURSELF. THEN PHONE. Purchaser may carry some financing.
BILL PALFREY
386-7545 598-4210
M2 ZONING FOR ADDED BONUS. MLS.

HORSE LOVERS
ALL WEATHER RIDING RING, ON THREE ACRES WITH STABLES, NORTH SAANICH AREA. LOVELY MODERN 3-BEDROOM HOME WITH DEN, LIVING ROOM WITH FIREPLACE, EXCELLENT KITCHEN, DINING ROOM, 3 BATHS. HIGH BASEMENT, REC. ROOM, SADDLE ROOM, LAUNDRY, WORTH YOUR INSPECTION $119,900. PLEASE CALL BILL PALFREY, 598-4210. LLOYD ELLIS, 658-8222, ISLAND HOMES LTD., 386-7545.

WATERVIEW, DUPLEX ACREAGE, HOUSE
Waterview. Year old thermopane home .43 acre, sunny lot. Prestige area. Asking $93,500. Tom Evans 652-2620.

5-year-old, 3-bedroom, 1100 sq. ft. unit duplex with appliances, $79,900. Tom Evans, 652-2620.

3 acres, house, barn, workshop. Asking $109,000.
Tom Evans 652-2620

4 BEDROOMS, REC ROOM, FAMILY ROOM
Private woodsy lot. $69,900.
Tom Evans 652-2620

ROCKLAND
WOULD YOU BELIEVE — APPROX. ⅓ ACRE — SECLUDED AND FENCED — YOUR OWN LANE-WAY — GARRY OAKS AND MAPLE — OVER 1400 SQ. FT. OF ONLY 12 YEAR OLD HOUSE — 3 BDR'S UP — 3 UNFINISHED DOWN — 2 FIREPLACES — SEPARATE DOUBLE GARAGE — ABOVE GROUND SWIMMING POOL — LARGE SUNNY SUNDECK — PHONE BILL PALFREY 386-7545 — 598-4210.

SOMETHING SPECIAL
CHECK THESE SPECIAL FEATURES — THEN DRIVE BY 3903 BRAEFOOT. EXTRA LARGE LOT WITH OAK AND FRUIT-TREES (AV. 80x254). LOTS OF PARKING — GOOD CONSTRUCTION (1950) — IMMACULAGTE CONDITION — FEW STEPS — SPACIOUS LIVING ROOM — SEPARATE DINING ROOM — BRIGHT SPACIOUS SEWING ROOM — THERMO PAYNE WINDOWS — NEW AWNINGS — A TRULY LOVELY AND DIFFERENT HOME — OWNERS ARE ANXIOUS AND WILL CONSIDER REASONABLE OFFERS ON $67,000. PHONE BILL PALFREY — 386-7545 or 598-4210.

OAK BAY
$29,000
1 BEDROOM COMPLETELY decorated ready for your furniture.

ESQUIMALT
$46,500
2 Bedroom ocean view. Eating area in kitchen.

ESQUIMALT
$29,500
3 Bedroom. Children welcome.

ESQUIMALT
$24,400
City and ocean view. Close to all amenities.
Joe Manton 382-5211 or 386-7545.

2631 Mt. Stephen
Asking Price
$54,900
EXTREMELY WELL-BUILT HOME FEATURING 2 BEDROOMS ON MAIN FLOOR. GOOD OAK FLOORS AND UPDATED KITCHEN AND BATHROOM. FUNCTIONAL FIREPLACE. FULL HIGH BASEMENT AWAITING FINISHING TOUCHES. GORGEOUS LOT WITH MANY FRUIT TREES. HIGH LOCATION WITH VIEW. MLS. FOR VIEWING CALL
PATRICK SNOW 592-3931
C. E. PULLAN 477-1578

GORDON HEAD DIST.
OPEN HOUSE
SAT & SUN. 1-4
1809 Grandview Drive
NEW ON THE MARKET
Prestigious area featuring the following: 4 bedrs; 3 bathrs; den; sewing; utility plus recreation room; patio plus sundeck — large level lot with fruit trees plus grape vines. Total of app. 2550 sq. ft. of living space in two floors — for viewing and information call Patrick Snow 592-3931 or Island Homes Ltd. 386-7545

250 HOUSES FOR SALE

BLOCK BB BROS.

SELL THRU VIDEO

OPEN 2-4 SAT.
1043 MARCHANT
(BRENTWOOD)
This 4 bedroom 3 year old split is set on a large treed lot in one of the nicest parts of Brentwood. You will enjoy the family room off the bright kitchen and eating area. Brick fireplace in living-room with L-shaped dining room. 3 bedrooms up and one down — one four piece and two 2 piece baths — lots of patio and parking space. In all over 1700 finished sq. ft. of spotlessly kept home. Asking $77,500. New MLS.
652-2594 658-8268
Ron Kerfoot Buzz Mainprize
OFFICE 477-1841

OPEN HOUSE
SAT. & SUN.
2:00-4:00 P.M.
3929 SANDELL PLACE
New 3 Br., 4 piece bath and vanity ensuite. Kitchen with eating area plus DR. LR with cedar ceiling, heatilator. Vacuum system. Thermopane. Ground floor has roughed-in bath, FP and almost unlimited development potential.
383-3739 Karol Madera 477-1841

OPEN HOUSE
SATURDAY AND SUNDAY 1-4
4467 FAIRMONT PLC.
Delightful and spotless, 3-bedroom bungalow with professionally-finished, in-law suite. Large, fenced yard close to Mount Doug Park. 3, 4-pce. baths, 2 fireplaces, 2 full kitchens. 4 yrs. old and maintained in spotless condition. Price reduced for quick sale. $78,900.
Office Dave Vogelgesang 388-5464
477-1841 Pgr. #760

SOUTH OAK BAY
SUPERB SEA VIEW
OPEN HOUSE
THURS., FRI. & SAT.
40 KING GEORGE TERRACE will be open for viewing between 1:30 and 3:30. A 1964 contemporary residence designed as a 4-bedroom, 3 bath home. Currently the ground floor is partitioned off creating a most attractive, 1-bedroom, self-contained suite. However it could readily revert to single family status. Excellent condition throughout having been recently tastefully redecorated. Secluded viewing deck affords breathtaking views of SEA and OLYMPICS. Offers invited on $129,000. MLS.
Ted Walford Bill Remple
Office
598-1420 477-1841 658-5794

OAK BAY BORDER
FAMILY LOCATION
OPEN HOUSE
On a quiet street, this 4 level split offers a family comfort and quality. 4 bedrooms, 2 baths, family room, sep. laundry, lots of storage space, family breakfast nook in kitchen with dishwasher and mahogany cabinets. The L.R. is great for having your friends over. The D.R. overlooks a large sundeck. Lots of room for kids in the fenced back yard with oak trees. Close to schools, rec. centre, shopping. OPEN HOUSE Sat. 2:00-4:00, 1015 Redfern. Your host.
477-1841 Brent Gerrett 598-7634
388-5464 #552

3 BEDROOMS
$47,900
Less than 3 years old spotlessly kept strata duplex with fenced backyard — good sized living room with fireplace — separate dining room, modern kitchen, 1½ bathrooms — good parking out door storage shed — handy to schools and shops. MLS 38384.
477-1841 Ron Kerfoot 652-2594

HIGH DONCASTER
SIX BEDROOMS
For an executive family
—solid and 8 years old
—1500 plus sq. ft. on each fl.
—two big fireplaces
—sea, mtn. views and sunshine
—a real show-off
—Asking $109,500, call me.
477-8750 Al Lee 477-1841

$43,500 2 BDRMS
NEAR PARK & BUS
Very low taxes and maintenance, all on one level, all major appliances including separate workshop. Picket fenced and a giant apple tree.
477-8750 Al Lee 477-1841

ROCKLAND
MODERN TUDOR
Young executive or professional family home in a lovely landscaped and private setting with views across Government House grounds to sea and mountains. Five bedrooms plus a den/office, 1, 5-pce. and 2, 4-pce baths, cedar sauna. Monstrous tudor lounge with wet bar, high-beaming ceiling, feature-wall, old-brick fireplace. Open plan living and dining rooms above with spectacular views. Offered now at $137,900.
477-1841 Dave Vogelgesang
388-5464
Pgr. #760

ELK LAKE
FRUIT TREES
OPTIONAL LAND
Across the road from swimming and boating on ELK LAKE. 3 bedrooms, large family room, living room, family kitchen. Secluded back garden with fruit trees. Excellent parking for camper and boat. Offered at just $68,500.
598-1420 Ted Walford 477-1841

SOUTH FOUL BAY
GONZALES
QUARTER-ACRE GARDEN
Situated on a quarter of an acre garden, a delightful, 2-bedroom home, with living room with fireplace, a few stairs up to a spacious hallway and the 2 spacious bedrooms, 2 bathrooms, and "country" kitchen. The garden is private and high affording good open views. Offered at $69,500.
598-1420 Ted Walford 477-1841
24 hours

LAST CHANCE BEFORE LISTING, large landscaped lot, 4 bedrooms, 2 up 2 down, living room with fireplace, large kitchen. Close to Sears. Asking $55,500. 592-0525.

BY OWNER, $75,900. 5 BEDroom, large kitchen, front room, family room, many extras. Built in 1973 on ¼ acre lot. 923 Verdier Ave, Brentwood Bay. Phone 652-3703.

HOUSE AND 2.3 ACRES FOR sale - Highlands, 4 bedrooms, 2 baths, large living room and dining room, kitchen and laundry room, needs some finishing work, owner moving. 1306 Munns Rd.

BRAND NEW $45,000
3 bedrooms, 1104 sq. ft., fireplace, private patio, large treed lot. Builder will plant lawn. $1250 down. Open House Sun. 12-5 pm. 483 Carson. 478-4795.

SAVE MONEY
Buy from the owner, Open House, Saturday at 1432 Holly St. 2 bedrooms plus den, fully renovated, separate garage. $47,500. 595-4958.

FOR SALE BY OWNER, 3 BEDroom strata title duplex, Colwood area. Feature wall, fireplace, wall to wall, 1½ baths, $2,000 downpayment and assume mortgage. Phone 474-2665.

GORDON HEAD
Cozy 2 bedroom home, fireplace, new carpet, fruit trees, workshop, offers on asking price of $51,900. 477-0632.

250 HOUSES FOR SALE

WESTMONT REALTY 1977 LTD 388-4434

OPEN HOUSE
FRI., 1:30-3:30
1150 BEWDLEY AVE.
Saxe Pt. area, lge. 2-Br. home in top-top condition. Lge. Lr., inline Dr. Spacious kitchen, lge. brs., full basement with lge. rec. room with 2-pce. bath. Open to offers.
388-4434 BRIAN BROWN 386-1234

OPEN HOUSE
1201 ROCKCREST
SAT 1:30-3:30
Over 2100 sq. ft. of family-living space in desirable Rockheights area, lge bright family room off the dining room — kit with eating area — large living and recreation rooms each with fireplace, 3 br's plus extra br down — 1½ baths — everything in tip-top shape. Asking $76,500.
388-4434 BRIAN BROWN 386-1234

OPEN HOUSE
SAT., 2:00-4:00
10135 TSAYKUM — N. SAANICH
One-acre, four-year-old house, 2 plus bedrooms, open kitchen, developed basement. Large, covered deck and sea glimpses. Small horse stall. Asking $73,900.
388-4434 TED RADWAY 477-6176

ONE ACRE
5 large bedrooms in modern home. Living room with fireplace, separate dining, family room and a homemakers dream of a kitchen. Large Rec. room with patio. Garage, carport outer buildings. Very private. Come and see for the low price of only $86,900 MLS.
388-4434 IRV LIDSTONE 477-0982

1911 CHAMBERS
$48,500
Drive by and see this lovely home, recently redecorated and brought up to date. You actually should see inside. Large living room with fireplace. 2 large bedrooms. Full basement. Drive in garage. Nice lot (pls don't bother residents.)
388-4434 IRV LIDSTONE 477-0982

IMMACULATE
2 B.R. no-step. This home has been completely renovated. To make carefree comfort, central fireplace, separate garage, try your low down payment and first time owners grant.
388-4434 ARNOLD MARR 477-6233

BEAUTIFUL SWAN LAKE
Views from an immaculate 3 year old — Large br, dr, lr, Located in a handy close to everything quiet street. Heat-saving fireplace. Paved drive and nicely landscaped.
388-4434 ARNOLD MARR 477-6233

3-BEDROOM BUNGALOW MARIGOLD
Nice family home with over 1200 sq. ft. of living area. Separate dining rm., large living rm. and hardwood floors. Park-like backyard. This won't last so call now. New MLS.
LINDA ANDERSON
388-4434 721-3008

NEW — STRATA
Half a Duplex only $47,900 two bedrooms (Maybe Three), 10% Financing. Call
JOHN ADDICOTT
388-4434 477-8232

SAXE PT.
OFFER WANTED
VENDOR SAYS SELL!
This excellent 2-Br. (1194 sq. ft.) home with lge. kit., full basement, developed rec. room at 1150 Bewdley is now open to offers.
388-4434 BRIAN BROWN 386-1234

CONSIDER THIS
3-Br., well-maintained and comfortable, strata-titled home with 1½ baths, large living and dining rms., bedrooms upstairs. Convenient to schools shopping, parking and recreational facilities many other features, $35,500. Owner has purchased and invites offers so don't delay.
388-4434 JACK KINNIS 384-8920

SIDE X SIDE DUPLEX
3 Br. each side, living room with floor-to-ceiling rock fireplace. Full, undeveloped basement, both sides rented, revenue $650 per month with tenants paying utilities $79,500. Call
388-4434 JACK KINNIS 384-8920

ONE-STEP RANCHER
Now $48,900 this 3-Br. home has L-shaped living-dining room, practical kitchen, 4-pce. bath and large, work area. 75'x150' treed lot with space for parking and future development. MLS. To view call
388-4434 JACK KINNIS 384-8920

FAIRFIELD
DESPERATE
MUST SELL
4-Br., family home, on good lot, large kitchen with eating area, spacious living room. Rec. room, workshop and laundry area in basement $55,900. For more information or to view call
388-4434 JACK KINNIS 384-8920

GORDON HEAD
4-BR. BUNGALOW
Reduced to $65,900
Experience space, comfort and convenience in this family-oriented home. Country kitchen, rec. room with "seefire" 3-person sauna, many other features. Owner has bought so this must be sold. MLS. A pleasure to show call
388-4434 JACK KINNIS 384-8920
LINDA ANDERSON
388-4434 721-3008

LAST CHANCE BEFORE LISTING, 4 bedrooms, 3 up, 1 down, 2 complete fireplaces, beautiful landscaped lot, minutes to shopping, golfing and fishing. Bought smaller home, must sell. Make us an offer. 642-4172 after 5 pm.

CUSTOM BUILT FOR OWNER in Sooke, excellent quality throughout, uniquely landscaped large lot with good view and private backyard. Walking distance to golf course. Owner leaving town. Offers on $62,500. 642-5830.

BY OWNER, LARGE FOUR bedroom older home with in-law suite, approximately 17,000 sq. ft. double lot, ocean view off Dallas Rd. Priced to sell at $89,500 trades considered. 479-5116.

SIDNEY, 4 BEDROOM, FIREplace, 1½ baths, eating area in kitchen, dining room, carport. Assessed $54,600, reduced to $48,900 for quick sale. Easy terms. 656-6860

THIS WEEK ONLY, SAVE real estate costs, and be first to live in this professionally renovated 2 bedroom family room home. Call 385-3868 days, or 592-3592 evenings.

SOOKE: MOVING, MUST SELL 3-bedroom home, 2 years old, 1350 sq. ft., fireplace, large utility room, backyard fenced. On quiet culdesac near schools, ballpark and church. 642-5075.

MOVING MUST SELL, 2 BEDroom house, $48,500, part basement, large front room and sunroom with view, nicely landscaped lot, drive by 445 Wilson St. 386-3636.

250 HOUSES FOR SALE

FOR SALE
Royal Trust
477-0191
384-8001

OPEN HOUSE
SAT. & SUN. 2-4
4683 Deerwood Terr.
Superb seaview from this ranch-style, cedar home that is finished on 2 levels. Must view to appreciate the quality. To preview call CONNIE REYNOLDS or HAZEL CAMPBELL 721-5218 or 384-8001

SAT. 2-4 P.M.
$105,000
1930 FRANCISCO
3-year-old, big, family home with five bedrooms and a total of 2318 sq. ft. You get the feeling of unlimited space in his home with its open stairwell leading upstairs from the grand entrance hall. Sunken living room with huge, slate F.P. Separate dining room. Big family kitchen with built-in dishwasher and a little desk by the phone. Big master bedroom with large, 3-pce. ensuite. Sundeck. Sprinkler system. Intercom throughout. Huge rec. room with F.P. Call now for appointment to view.
OLE KNUDSEN 479-2764 or 384-8001

4700 HILLWOOD
SATURDAY 1:30-4 p.m.
BROADMEAD — BEST VALUE and most exciting contemporary. With only the best in skylights, fireplaces, fixtures, fittings, wall coverings, cabinets, carpet. See this one first! $139,000.
JEANNIE DEWHURST
658-8980 384-8001

1004 SPIRITWOOD
SATURDAY 2-4 PM
Don't miss one of Broadmeads loveliest new homes located high on a secluded cul-de-sac This exciting split level combines unique design with effective use of living space. Call for details or private viewing. Great value at $139,500.
RUTH CROSLAND
477-0191 595-5677

3402 HENDERSON RD.
SATURDAY 1:30-4:30
A special home for your family, conveniently located near university. Appealing, spacious rooms on the main floor with 3 bedrooms, living room-dining room in-line, modern kitchen, 1½ baths. Nice development in full basement. Large, rear, sunny garden. New MLS. $89,900. See it today with
477-0191 MERYLE HAYS 721-3727

NEW LISTING
PROSPECT LAKE AREA
$65,900
It's a real gem on a well-landscaped, ½-acre lot close to the Prospect Lake store. Everything is in top condition and its neat as a pin. Can be used as a 3-bedroom home or 2-bedroom with den, plus a full basement ready for development. Priced to sell as vendor has purchased. Act quickly as this one won't last long. Exclusive with
GALE CHRISTENSON
477-0191 477-7047

JAMES BAY
BY THE SEA
Neat, spacious, 2-bedroom, full basement home. A block from the sea, a block to shops and an easy stroll to Beacon Hill park; an area of well-kept homes and attractive apartments. All large rooms including living room with fireplace and separate dining room with charming French doors. A popular location at $54,500. (New MLS) Please call for further information and appointment to view.
STEVE MOONEY
477-0191 477-4197

ADD YOUR MAGIC TOUCH
2-bedroom home with full, high basement, partially developed, in popular residential area. It needs some painting and fixing but considered great value at $59,900. MLS 36962.
LES ADAIR-WILLIAMS
477-0191 383-9950

OUTSTANDING CHALET METCHOSIN
Designed for indoor/outdoor living this 4-bedroom home is nestled amongst the trees in a 2-acre minimum development of beautiful homes. Many unique features including lantern-lit, huge sundeck! For those who value privacy and atmosphere the asking price of $98,500 is well worth it. To view please call
477-0191 KNUD SCHWER 478-8203

LANGFORD
NEAR THE LAKE
Charming, 2-bedroom, no-step home nestled into the trees on a lovely, big lot with lots of privacy. Spacious living room with charming floor-to-ceiling, used brick, heatilator fireplace, framed with dark ceiling beams, good-sized eating area off kitchen. Large utility and workshop plus carport. Walk to the lake, shops and schools! Asking $44,900 (new MLS) please call for further information and an appointment to view.
STEVE MOONEY
477-0191 477-4197

JUST LISTED
$62,900
SAANICHTON AREA
4-year-old, 3-bedroom home close to Saanichton, situated on a quiet, dead-end street. Living room with fireplace, dining room with patio doors to sundeck. Cosy rec. room in basement has rock fireplace. Good-sized, fenced yard. New MLS, drive by 1908 Blackthorn and call for viewing.
GALE CHRISTENSON
477-0191 477-7047

NORTH OAK BAY
UNIVERSITY AREA
$89,900
A special home for you and your family in a convenient location. 23 yrs. old but up to date with new cabinets in kitchen and bathroom. Spacious rooms on main floor with 3 Bdrms., in-line L.R.-D.R. 1½ baths. Nice development in basement. Large rear, sunny garden. New MLS. View today with
CHES HAYS 721-3727 or 384-8001

QUEENSWOOD AREA
This lovely Tudor home is set on a woodsey ¾-acre lot that affords space with privacy. Close to all amenities and just minutes from downtown. This 4 bedroom home is quality built throughout — 3 bathrooms, 2 fireplaces, large separate dining room, excellent workers kitchen with built-in breakfast nook. Lots of parking and also a 2 car garage. Asking $145,000. To view anytime call
CHES HAYS 721-3727 or 384-8001

2 GREAT STARTERS
2 Bedroom full basement in Esquimalt. Offers invited on price of $40,900.
1 bedroom, full basement, close in city. Offers invited on price of $37,900.
For further information call
MARGARET JOHNSTON
477-1763 or 384-8001

COLWOOD CHARMER
Close to shopping, schools, bus and just 15 minutes from town. Country living with convenience in this super 3 bedroom full basement, immaculate condition home. Sundeck, hardwood floor, lovely treed lot 70x132. Realistically priced at $56,500. To view call
MARGARET JOHNSTON
477-1763 or 384-8001

250 HOUSES FOR SALE

FOR SALE
Royal Trust
477-0191
384-8001

WHAT YOU CAN'T SEE IS WHAT YOU GET
— 5 BEDROOMS
Do you need lots of accommodation? Do you qualify for the New Government Grant? If so a downpayment of about $2,500 could get you a large home situated in the Town & Country area. This home must be viewed to be apprecited. Call CONNIE REYNOLDS or HAZEL CAMPBELL at 721-5218 or 384-8001 anytime.

JUST LISTED —
930 LYALL
Older home — updated and well cared for — close to Workpoint — 3 bedrooms upstairs — Living — separate dining room and kitchen with eating area — Utility room on main — over 7500 sq. ft. lot.
JOHN MORRY 592-9770 or 384-8001

LOW PROFILE RANCHER
WITH SEA GLIMPSES!
About 1700 sq. ft. with all living on main floor including 3 bedrooms, 2 baths, separate laundry and family room with fireplace. Double garage. On quiet Cordova Bay Street. A delight to see — only $115,000.
JEANNIE DEWHURST 658-8980
or 384-8001

THE "HISTORY MAKERS"
WHITTOME'S

OPEN HOUSE
SAT. 1:30-4:30
1714 SHERIDAN
This 4 bedroom home is a must see. Two bathrooms, covered swimming pool (oil and solar heated). Built-in Tappen range and oven, garburator, large sundeck, great location. — $69,900. See you there!
479-1667 BAZ PHARAOH 658-8449

OPEN HOUSE
SAT. 1:30-4:00
4132 WILKINSON RD.
Affordable price $59,500 for this bright and cheery 3 bdrm. home, with trees on property for your privacy. Delightful kitchen, dining and living rm. and full lower level ith excellent workshop. Drop in and see for yourself.
479-1667 RUTH LA CROIX 385-8416

OPEN HOUSE
SAT. 1:30-4:30
3927 CEDAR HILL CROSS RD.
Lovely secluded rancher amidst flowering trees and shrubs. 2 Bdrms; 2 baths, family room and unique living rm. with fireplace. A delight to own. $69,500 MLS.
479-1667 DOUG RELF 479-5761

OPEN
SAT./SUN. 1:30-3:30
1231 PARK TER.
$51,900
SECLUDED STARTER
IN ESQUIMALT!
2 BR. Bungalow with high part basement, Sep. garage, tucked away on a quiet-cul-de-sac. Ex.
479-5427 CATHY ATKINS 479-1667

$49,900
Buys 3 bedroom sfull basement with finished fam. rm; Kitchen and breakfast cove, overlooking Vic. and the Olympics, for more details phone
658-8449 BAZ PHARAOH 479-1667

TREES AND A
—level lot give charm to this Cedar finished home and the View is lovely. Large entry delightful living rm. with Heatalator raised Hearth fireplace, dining rm; kitchen with eating area, plus 3 bedrms. Have a Look See at this charmer — $72,500.
479-1667 RUTH LA CROIX 385-8416

NEAT AND TIDY CONVENIENT
Two bedroom home with spare room that could be used as 3rd. BR: kitchen with appliances included, living room with new Franklin Heater, carpeted floors, all in good condition Auto oil hot air heating. Located on quiet street Oakland area close to bus and shopping. Price $42,500 with excellent mortgage.
WILFRED DAVIS
479-1667 658-8884

SAXE PT.
PRICE REDUCTION
1150 Bewdley Ave. — offers wanted on this spacious 2 BR., full bsment. Home. Act Now.
479-1667 CATHY ATKINS 479-5427

DESPARATE
Rock Bottom Price $42,500. Owner of this 2 yr. old 3 BR. strata duplex has moved to Ontario and is desperate for a sale. In Brenwood with view this home features large L.R. with raised hearth fireplace, secluded patio and many more extras. View now and purchase through
479-1667 DOUG RELF 479-5761

= 39,900 =
is the low price of this spacious strata duplex on Marigold Rd. Close to stores and schools - 3 bedrooms plus dining rm. - large full basement ready to develop - new froofing and completely modernized. - Ideal for a young family and cheaper than rent. MLS.
479-1667 DOUG RELF 479-5761

= INVESTMENT =
2 bedrm. home on Helmcken Rd. near site of new hospital. Level lot with garage and garden area. Out of town vendor must sell! 41,900 MLS.
479-1667 DOUG RELF 479-5761

3-B.R. — $42,500
2½-year-old strata duplex in Brentwood. Fully private and offering every convenience. Large living rm. with raised hearth fireplace — sliding glass doors to concrete patio-dining room. 2 baths and large bedrooms. Large level lot with view of Malahat. Owner has moved to Ontario and MUST sell NOW. Call me
479-1667 DOUG RELF 479-5761

J. H. Whittome & Co. Ltd.

OWNER MUST SELL
10 MILE POINT
Seaviews from all rooms. 3 bedrooms, 2 baths, family room, den, utility room, living room with beautiful, rock fireplace. Large, easy-care lot. Call
JIM DONNELLY
477-0191 477-8855
Royal Trust

OPEN HOUSE
SOUTH OAK BAY
100 Denison
Sunday Feb. 18, 2-5pm.
Finest views in Victoria, 4 bedrooms, 3 bathrooms, luxury home, 592-6754, 595-3245.

250 HOUSES FOR SALE

Montreal Trust

OPEN HOUSE
SAT., 1:30-4:00
3246 Woodburn Ave.
(NEAR UPLANDS GOLF COURSE)
New on the market. Executive ranch-style home in a prime residential area. Spacious and well constructed 4-bedroom, full-basement home. Huge lot with triple carport and garage. Fireplaces in the rec. room, family room and living room. MUST SEE. MLS. $98,500.
386-2111 DON BECKNER 386-0588

OAK BAY'S "REDWOOD" FOREST
That's to give you the feeling of space available in this contemporary cedar exterior home located on "Redwood St." in the University area. From the outside only a hint of the wonders to behold inside for the growing family. Striking feature fireplaces in the living and family room, large separate dining room, feature windows, ample bedrooms, 3 baths, sauna and more features just for you. Priced at $138,500 and worth it.
NEIL RAWNSLEY
386-2111 595-1507

BRENTWOOD BAY SEAVIEW PROPERTY TO REALLY EXCITE YOU!
4-bedroom home. Over 2300 sq. ft. fully developed. Floor-to-ceiling, full-view windows in living room and dining. Designed to take advantage of the panorama of Brentwood Bay and Saanich Inlet. 1st offering at $88,500. MLS. For information call:
E. W. PROKOSCH
386-2111 477-2194
386-2111 ROY KAISER 477-6813

COLWOOD METCHOSIN
Attractive 2-bdrm., full-basement, sunken living-dining room, fireplace of stone, double carport, good lot for boats and trailers, $49,900. Good assumable financing. Immediate possession.
386-2111 D. BECKNER 477-4994

ROBERTS BAY AREA — SIDNEY
Attractive 4-bdrm., basement home, 1½ baths, rec. room with F.P., GARAGE, CEDAR SUNDECK, new carpeting over hardwood, fenced back garden with 18' swimming pool, central or schools and marinas. Sea glimpse and minutes to beach and park. Bus route. Immaculate, $59,900. MLS. Vacant possession.
656-3924 MAJOR LACE 656-2438

BOAT OWNERS AHOY!
One-level-home in Sidney. Across the road from marinas. Heatilator fireplace, hardwood floors, 2 bdrms., built-in garage/workshop. Fenced garden with shrubs, lawn and vegetable garden. All well maintained, neat and clean. Vacant. $45,000. MLS.
656-3924 MAJOR LACE 656-2438

SIDNEY
$45,000
One-level home on quiet cul-de-sac. Seaviews and 100 yards to the beach. Fireplace, H.W. floors in living room, good dining, kitchen with patio. 2 double bedrooms, garage, workshop. Ideal retirement home. MLS 35090. Reasonable offers considered.
656-3924 MAJOR LACE 656-2438

GORDON HEAD QUIET CUL-DE-SAC VENDOR TRANSFERED
4-bedroom home in immaculate condition. Kitchen with large eating area. Separate dining room, lovely family room with fireplace, 2½ bathrooms, double carport, nicely landscaped! Well insulated and double windows, making this an easy home to heat. Well priced at $89,900. By appointment only:
WELLS HOOKER
386-2111 652-3634

BUTCHART GARDENS BRENTWOOD EXISTING MORTGAGE 9¼%
Lovely 4-bedroom, split-level home on a quiet street. This home is situated on an extra large lot. Must see the interior of this home to fully appreciate the quality. Asking only $69,500. To view by appointment only, Call:
WELLS HOOKER
386-2111 652-3634

SINCE 1887
Pemberton, Holmes Ltd.
1000 Gov't. St. 384-8124

10 MILE POINT COUNTRY LIVING
Over 2100 sq. ft., 4-level, 2-storey home on small easy-care lot. Near beach accesses with mountain and ocean views. 3-4 bedrms. Needs decorating.
REDUCED TO $84,900
April 30 poss. MLS 37690
Contact MRS. SNOW, 477-6074
or 384-8124

CORDOVA BAY RANCHER
Quality built, one-level living. 3 bedrooms, master ensuite. Family room with fireplace opening onto spacious patio. Large 2-car attached garage. Very attractive stone and wood facing. Located on well-treed ½-acre. Offers to $95,000. MLS 38069.
PAUL SMITH 383-3238
BOB DAVISON 592-0796

COLWOOD
Spacious 3 bedroom home with sunken living room and rasied fireplace. Separate dining room. Finished room down with fireplace. Early occupancy. Priced $59,000. Owner 479-3394. Open house Friday-Saturday 1:30-4:30.
513 ACKLAND ROAD

250 HOUSES FOR SALE

Capital City REALTY LTD
1815 Blanshard St. 388-7557

GRAND FAMILY HOME
Superb family home with 4-5 bedrooms. Exceptionally large family room. Two separate kitchens. Formal dining room. Spacious upper level living room. 3000 sq. ft. in all plus a 6' cellar. Grand entry for formal affairs. Located in Gordon Head within easy access to all facilities. Some sea glimpses from the spacious deck. $112,000.
477-1781 Raym Forbes 388-7557

SUPER SPLIT
Exciting new 3 level with rustic character. Two full baths, master includes bidet, 2 pce on lower level. Single enclosed garage. Large rec room with serve through from kitchen. Rustic wood high lighted by old brick. Larger Gordon Head lot. All thermo and 5 yr. warranty. $84,900.
477-1781 Raym Forbes 388-7557

A REAL HIT!
By request this plan has been repeated and improved! Over 1200 sq. ft. on the main. Larger master. Designed for air tight heater system. All thermo. 5 yr warranty. $76,900 or act now and have the family room finished for an additional 400 plus sq. ft. of living. Your cost $79,000 either way a great buy!
477-1781 Raym Forbes 388-7557

NI-ICE!
IF YOU WANT GREAT LIVING COMBINED WITH LOW MAINTENANCE DON'T MISS THIS ONE. Large bedrooms. Master with 4 pce and dressing room. Second with student nook. 10x13 Dining. 13x17 living room. Plenty of teak cabinets, 2 pce utility combo. Not an ounce of finishing plus easy care exterior and long life fixtures.
477-1781 Raym Forbes 388-7557

NEAR THE SEA
Fairfield as new, no step bungalow. Over 1050 sq. ft. of comfort. 17x14' living room. Two twin sized bedrooms, very modern citation kitchen, 7x12' dining area off kitchen. Modern 4 pce bath, full sized convenient utility room, easy care lot ½ block to bus and sea. All this for only $52,900. Dial Cliff Stretch 388-7557 or 388-6275 pager 2837.

MARIGOLD AREA
Quiet cul-de-sac. No step bungalow. Large living room, attractive fireplace, 2 bedrooms, kitchen and utility. Excellent lot. Selling at $48,000. To view dial Cliff Stretch 388-7557 or 388-6275 Pager 2837.

OPEN TO VIEW
FRI., SAT. 1:30-4
Delightful, pleasant, bungalow. High view corner location. Very modern kitchen with view dining area. Attractive warm living room, 2 bedrooms, ample closet space. Utility downstairs. Full price $51,900. View it Friday or Saturday at 3492 Lovat Ave., or dial Cliff Stretch 388-7557 or 388-6275 pager 2837.

OPEN HOUSE
WED-SAT. 1-4
4242 Lynnfield Cres.
Be the first to view this new listing in a choice area — good financing. Family kit., separate dining room, large LR with FP, 3 bedrms, 1½ baths, finished rec. and family room with FP. Asking $99,500.
Ruth Salaga 652-4362, 388-7557

NICE AS NEW!
$62,500
Freshly painted and waiting for you! Cathedral entrance, moss green carpeted stairs lead to sunshine bright dining and living room. Raised hearth rock fireplace. Kitchen with built-in dishwasher. A must see at this price! Call now.
Shirley Mollberg
388-7557 478-5327

OLDE HOME
$52,500
Two storey, well preserved, on corner lot. Former day centre. Four bedrooms, two baths. Owner will carry financing to approved purchaser. Call now.
Shirley Mollberg
388-7557 478-5327

OPEN HOUSE
SAT., 1:30-4
518 LAMPSON ST.
$48,500
Affordable 2-bedroom bungalow in a great location close to parks, bus, shopping and boat launch. Immaculate home features cozy fireplace in living room, renovated kitchen with new cupboards plus large eating area. Laundry area in full basement. Garden spot and fish pond in fenced backyard. Drop in Sat. or give us a call.
Marilyn Moore
382-8015 388-7557
Jo Lennox, 478-2563, 388-7557

SAXE POINT
$62,500
Wowee! Zowee!! Look at the opportunity here for good family accomodation at an affordable price. 3-5 BRS, 2 full bathrooms, 2 FPs (one RI), easy care lot. Walk to park, shops, bus, school. ML. Four yr. old strata duplex.
J. Lennox, 478-2563
Marilyn Moore, 382-8015
388-6275, Pagers 769 or 940.

CENTRAL SAANICH
2 bdrm, 1½ baths, fp, dishwasher, bsmt with finished family rm, shop, carport, assumable 10% mortgage. Asking $46,900. 652-9941.

OPEN HOUSE
DAILY 2-4, 7-9PM
569 Broadway (off Glanford). By Owner, 3 bedrooms, full basement home. Carpets, fireplace, dining room, garage, concrete patio, large lot. Excellent condition, near schools and bus. No Agents. $58,500. 479-2194.

C. N. Montague
1720 LILLIAN RD 595-4413
REAL ESTATE
PROPERTY MANAGEMENT

NOW BEING BUILT
We have a 3 bedroom ranch-style home on Edgelow St. near UVic. Includes cedar siding, shake roof, double garage, R20 insulation, Thermopane windows, Features heatilator fireplace, garburator, intercom and smoke detector. Try your offer. Phone 477-8673.

BY OWNER, BURNSIDE Hampton area. Moving must sell. Well built 3 bedroom home, 2 bathrooms, rumpus room and 4th bedroom downstairs, large workshop and extra shed for storage, large garden area. Close to all schools and bus. Low downpayment, phone 382-4506 or leave message on dictaphone.

9674 5TH ST., $32,900, 1-2 BEDroom starter, vacant, offers invited, call Gerrit at Block Bros. 386-3231

250 HOUSES FOR SALE

National Trust Realtor
HILLSIDE MALL
595-2121
3440 DOUGLAS
382-8101

OPEN HOUSES
3681 SAANICH
SAT., 1:30-4
Only $39,900
See this cosy cottage on a large lot in the Town and Country area. Living room with fireplace, kitchen with dining area, one bedroom, 4-pce bath and laundry room, large sundeck, plenty of property for gardeners.
DON CLARK 592-6651
JUNE HOUGHTON 477-6185
OFFICE 595-2121

2252 BELLAMY
SAT., 1:30-4
Only 10 minutes to town. 12 years old, 4 bdrms, family room with FP. Spacious LR with floor to ceiling FP. Eating area in kitchen. Numerous trees in backyard. MLS 37578. Asking $62,900.
LOLA CLARK 658-5877,
595-2121

OPEN HOUSE
2126 SANDOWNE
OAK BAY
SAT. and SUNDAY
1:30-4 P.M.
$88,000
This newly listed pretty, pretty quality bungalow on
LANSDOWNE SLOPE
is a pleasure to see and a delight to own. On the main floor there is a lovely living room with elegant fireplace, separate dining room, small den, efficient kitchen with breakfast area and a very large master bedroom (which could easily be converted to two bedrooms) with 4-pce. bathroom ensuite plus another full bathroom off the hall. All has new wall to wall quality carpeting over oak floors. Downstairs is fully developed with a large recreation room with fireplace, another bedroom and bathroom, laundry room and workshop. The garden with its trees and flowering shrubs is a perfect setting for the house — the beach garden offering complete seclusion and a super vegetable patch.
DON'T MISS THIS
It's the perfect house for those "gearing down" who want less rooms but who still want space and grace. Hard to find! See you Sat. or Sun. or by appointment at your convenience.
JOAN BAXTER
382-8101 anytime

Open Sat. 1-4
2786 Murray Dr.
Waterfront Retirement!!! One only front step yet full basement has Rec. Rm and "In-law" suite: Main has two vast bedrooms, 5-pce. bath; The living room, dining room and nook look out to the peaceful waters. $110,000.
JOHN RUSSELL, 382-8101
or 386-9574

OPEN
SAT., 1:30-4 P.M.
2417 AMELIA, SIDNEY
Come and see this unique "character home" only 2 blocks from beach. You'll enjoy the fine wood panelling and leaded pane and stained glass windows. Only 6 yrs. old but with an "Old World" look, this 3-BR home is unique, inside and out. $67,000.
PADGE ELWELL
382-8101 477-3988

REALSPAN
846 BROUGHTON 388-6454

PORTAGE INLET WATERFRONT
BEAUTIFUL TUDOR HOME ON ¾ ACRES AND 105 FEET OF WATERFRONT. THIS SUPER FAMILY HOME OFFERS AMPLE SPACE AND FREEDOM AWAY FROM SUBDIVISION CLAUSTROPHOBIA, BUT IS LOCATED ONLY MINUTES FROM DOWNTOWN AND WITHIN EASY ACCESS TO THE PAT BAY AND UP-ISLAND HIGHWAYS. ASKING = 136,500 AND OPEN TO OFFERS.
GARY BRIDGE
388-6454 5955-6968

BEAUTIFUL OUTSIDE VACANT INSIDE
SHE'S JUST SITTING HERE ... WAITING FOR YOU! THIS LOVELY LASS ... ER, HOUSE ... HAS MANY ADMIRABLE QUALITIES AND FEATURES. FOR EXAMPLE, 1,400 SQ. FEET ON THE MAIN - GLEAMING HARDWOOD FLOORS - BUILT IN DISHWASHER, 3 GOOD BEDROOMS, WITH ENSUITE AND A HIGH DRY BASEMENT NOT YET DEVELOPED. ALL THIS PLUS A VIEW ON A CUL-DE-SAC IN THE HIGH DONCASTER AREA FOR ONLY $77,500.
A. J. "SANDY" CRAWFORD
388-6554 477-1561

"COLWOOD — METCHOSIN"
$56,900
IMMACULATE CATHEDRAL ONE OWNER HOME SITUATED ON A TREED FENCED LOT ON NO THROUGH STREET. 3 BEDROOMS, LIVINGROOM, WITH NATURAL ROCK FIREPLACE, GOOD SIZED DININGROOM, KITCHEN, EATING AREA, SUNDECK, RECREATION ROOM AND WORKSHOP. VINTAGE 1974 WITH WALL TO WALL PANELLING AND WALLPAPER ACCENTS. MLS ... 37982. PRICE REDUCED FOR QUICK SALE.
BRENT D. EWING
388-6454 658-5661

"MPORTGAGE ASSISTANCE"
$69,500
QUADRA-McKENZIE, FULLY DEVELOPED 8 YR. OLD HOME PRODUCING $300 PER MONTH FROM LOWER LEVEL. MAIN FLOOR OFFERS 3 BEDROOMS, FULL BATHROOM, LIVINGROOM WITH FIREPLACE AND LARGE KITCHEN WITH WALL TO WALL THROUGHOUT. LARGE 1ST MORTGAGE AT ATTRACTIVE RATE. MLS ... 37410.
BRENT D. EWING
388-6454 658-5661

Sooke by Owner
Priced to Sell $51,500
Brand new cathedral style home next to golf course, three bedrooms, fireplace, double windows, carport, basement, new stove, fridge, drapes, w-w carpet, 1½ baths. 384-7913, 592-6033.

SIDNEY
3 bedroom, no step home. Close to schools, shopping and bus. Nicely landscaped, well insulated, patio with brick barbecue, more extras. Large assumable first mortgage at 10¼% due July. Two years old. $53,900. 656-5806.

250 HOUSES FOR SALE

BLOCK BB BROS.

SELL THROUGH VIDEO

"PROFESSIONALS" ONLY — OPEN SAT.

2 TO 4 PM — 934 FOUL BAY RD. — Impossible to put into words — "Simply gorgeous". A family and entertaining home with over 1800 sq. ft. of living area plus expansion possibilities are great with 2½ bth. rms., 2 fireplc., 3 or 4 bdrms., dble. garage and on a 90x120 emotional lot.
386-3231 Bob Hahn 595-1642

OPEN HOUSE SAT. 2-4

774 Royal Oak Ave.
$52,900
No basement
70x150 lot
386-3231 Olive L. Martin 479-8913

SIDNEY OPEN HOUSE SAT. 2-4 10162 RESTHAVEN DR.

Be sure to view this gracious, character home so artistically up-dated, insulated. 20x13 liv. rm., sep. din. rm., dream kitchen, 3 bdrms. up, sep. dble. garage — workshop. MLS 38081.
386-3231 Margaret Price 477-1941
388-6275 Pager 461

SUPER BUY ONLY $42,500

Tremendously comfy, 2-bdrm bung completely re-done and ready to move in. New wiring, plumbing, roof, gutters, etc. Excellent quality includes stove and fridge. Try your down payment.
386-3231 Ray Milan 384-4228

NO DRIVE BY'S UNIVERSITY

Let your eyes have that opportunity to see past your NOSE — for $89,900 — can you get these attributes: quiet location, country views, 2500 sq. ft. of living area, 3 bthrms., 3 bdrms., built-in study decks, 4-pce. ensuite, lge den, laundry rm., rec. rm., spacious kitchen with lge. family rm. off, intercom, wrap-around sundeck. SHALL I GO ON?
386-3231 Bob Hahn 595-1642

Looking for a starter or retirement home? We have several listed from $39,900 to $59,900. Located in all districts
FOR EXAMPLE:

2-bdrm condo near Gorge	$39,900
2-bdrm home on Blenkinson	$59,900
2-bdrm home on Lurline	$43,500
4-bdrm home, Carnation Pl.	$54,500
3-bdrm home on Cook St.	$52,000
3-bdrm home on Cook St.	$51,900

Call for more details on these or talk over what you're looking for.
EDNA SARGENT
386-3231 383-2202
MARYANN WALDMANN
477-5759

Sidney $73,500 — sea views — quality-built, 3-bdrm home, 1270 sq. ft. on main, over 1000 sq. ft. in bsmt, 2½ baths, only one block from sea. Custom designed with comfort in mind.
Central Saanich reduced to $84,900 almost ½ acre, open-beamed ceiling LR and DR, heatilator fireplace, 3-bdrm split to take maximum advantage of sea view. Rec. room with FP and 4th bdrm in lower level.
656-5337 Ted Phillips 656-5584

Century 21
MAYFAIR REALTY
Mayfair Centre
386-2955

OPEN HOUSE SAT. 1:30-4:00 2443 SELWYN RD. $107,000

Luxury executive with tall trees and quiet location. 3 BR, rock cedar and stucco. Quality finishing with expensive carpets, fixtures, etc. 3 bathrooms, 3 fireplaces, formal living and dining, family room off kitchen. Complete recreation room (wet bar). Many, many extras. Come and check. PETER SYKES, 386-2955 or 382-3216.

OPEN HOUSE SAT. 1:30-4:00 2278 GAIL PL.

(Take first off Lochside)
In the Maryland area of Sidney this lovely family home on a quiet cul-de-sac is a MUST to view. Must be sold. Offers to $68,500. Realtors welcome. LEIGHTON NOBLE, 386-2955 or 721-3047, 388-6275, Pager 789.

OPEN HOUSE SAT. 1:30-4:00 1810 CHIMO PL.

Exclusive $77,900 — it's brand new! Lovely 3 bedroom home just completed this week. Distinctive decor, expertly finished with quality materials. Quiet cul-de-sac close to U-Vic and schools. 2 bathrooms on main, beautiful kitchen with large eating area. Formal dining area. Finished rec. room with fireplace in lower area. Double carport. Don't miss this one. GEORGE PARSONS, 386-2955 or 598-3847 or GEORGE WALL, 386-2955 or 477-0548.

HIGH TATTERSAL

3 yr. old 4 BR home on fully fenced, easy-care lot. Tall trees provide privacy yet allow ample sunshine. Fully finished with 2 fireplaces, 3 baths, large planned kitchen, sundeck off, thermo-windows, finished family room and laundry room. Large low interest mortgage can be assumed. Full price $76,900 exclusive. PETER SYKES, 386-2955 or 382-3216.

NEW EXCLUSIVE

Cute 2 BR home, Esquimalt. Large kitchen, separate dining room, separate garage. 1400 sq. ft. of family living. All clean and ready at $51,000. PETER SYKES, 386-2955 or 382-3216.

LANGFORD — FAMILY

5 yr. old, 3 or more bedroom home on good corner lot. Living room has raised hearth, rock F.P. Sundeck off dining room, 2 bathrooms, finished rumpus room. Quick sale with assumable $44,000 mortgage bat 10¼% (due July '83), add Government 2nd and your low down can handle. Full price $52,000. New MLS. PETER SYKES, 386-2955 or 382-3216.

Open House 4039 Shelbourne Fri.-Sun. 2-4

Vacant Split Level Immaculate contemporary post and beam. Large kitchen with eating area, separate dining room and 3 bedrooms. Parking for camper. Secluded backyard, new paint and carpet. Available for immediate occupancy. $67,900.
LYNN HOLMES
388-6275 Pager 315
Landmark Properties Ltd.

MILL BAY, ONE ACRE, FOUR bedroom home, offers, $51,500. 112-743-4945.

250 HOUSES FOR SALE

National Trust Realtor
HILLSIDE MALL
595-2121
3440 DOUGLAS
382-8101

OPEN HOUSE SAT., 1:30-4 1173 OXFORD ST.

1. 5 bedrooms
2. Full basement
3. New Roof
4. Beamed ceilings
5. Renovated
6. $68,500

ALSO IN FAIRFIELD

1. 4 bedrooms
2. 2 baths
3. 66 x 164 lot
4. No-step bungalow
5. Choice location
6. $72,500

FAIRFIELD

1. 3 bedrooms
2. 42 x 141 lot
3. Dark panelling
4. Quiet street
5. $69,500

FAIRFIELD REVENUE

1. Two 1-bedroom
2. One 2-bedroom
3. 1 bachelor
4. 3 housekeeping
5. Over $12,500 gross
6. 60x100 corner lot
7. Zoned R3-2
8. Close to park
9. Good condition
10. $95,000

REVENUE FERNWOOD

1. Six units
2. 50 x 127 lot
3. Good condition
4. Possible gross $9,300
5. $73,500 price

OPEN HOUSE SAT., 2-4 1560 McRAE

1. 4 bedrooms
2. Top condition
3. Master bedroom with ensuite and walk in closet
4. Modern convenient kitchen
5. Heated swimming pool
6. Large lot 65 x 176
7. Extra parking (paved)
8. Fireplace
9. Rec room
10. Plum, apple and peach trees
11. 9¾% mortgage
12. Value at $64,500

SWAN LAKE RETIREMENT

1. No step
2. 2 bedrooms
3. Oak floors
4. Quiet area
5. $53,500

FOR ANY OF THE ABOVE 7 PROPERTIES CALL
ERNEST WILLDEN 383-0640
JIM BAILLIE 479-4594
OFFICE 595-2121

BROWN'S BEST BUY

One of the cosiest bungalows on the market. Full basement. Corner lot. Ample parking. Delightful fireplace in the snug living room. Work size kitchen with dining room off. Two bedrooms. Immediate sale wanted. Will consider offer on $51,200 firm from sincere purchaser. Financing is available. Call now.
GORDON WILLISCROFT
592-3100 595-2121

SUPER VALUE

Owner wants to sell. 3 bedrooms, full finished basement, new quality carpeting over oak floors, fireplace, rec room. Level lot with good garden. ½ block to playing field, childrens park and tennis court. Close to shopping centres, schools and bus, plenty of parking. $55,900. Exclusive.
LARRY LINEHAM
595-0134 595-2121

OAKS

Highlight the large lot and nestled amongst them is a cute 2-bedroom home. Updated plumbing and wiring, wall to wall carpeting and tastefully decorated. Upper Quadra area on a very quiet street. $44,600. Call
LARRY LINEHAM
595-0134 595-2121

DON'T YOU BELIEVE IT?

Two years old, 3 bedrooms, 2 up and one down, living room, dining room, full basement, extra bathroom through walk in closet off master bedroom. Located in Brentwood, situated on a level lot on a no-thru road, looks out over an open field with unobstructed views of the Malahat. Price change $53,500 to $49,900.
LARRY LINEHAM
595-0134 595-2121

GORDON HEAD $74,900

Immaculate 3-bdrm home located on a 90 x 131 lot with pleasant views. Rec room with fireplace, 1½ baths and vendor may carry 1st mtge.
JUNE HOUGHTON
477-6185 595-2121

DREAM HOUSE RIGHT PRICE

Wait until you see the quality of construction! Good fullsize floor joists, sub-floor, concrete topping on sundeck, etc. 13 years old, 4 bedrooms, 1½ baths, rec room wih cut stone fireplace, fenced back garden with oak trees. Great location and just $79,500. Plan is ideal for a family or comfortable retirement.
GRAY LAITE 656-5267
SID HASLAM 477-1994
OFFICE 595-2121

$54,900

Brand new 3-bedroom home in the city on a 50x120' lot — 5-year warranty, thermopane windows, etc.
R. W. RHODES
382-8101 or 479-9241

GORDON HEAD

New Homes — Your choice of 5 from $64,900 to $69,900. For addresses call:
R. W. RHODES
382-8101 or 479-9241

$45,000

3 bedrooms, full basement, fireplace with $2250 plus Government Grant, payments could be as low as $298 per month.
R. W. RHODES
382-8101 or 479-9241

Cedric Steele Realty Ltd.
388-6258

METCHOSIN 2.58 ACRES PLUS 4 BED HOUSE

Your own creek fed pond with herons fishing most days. 2.58 acres with a 4 bedroom home. The house has a large living room with a fireplace, a dining room, a small kitchen, a 4 pce bathroom plus utility room and storage room. The house is fully modern but needs a little shining up. All this for only $58,900 firm. Call
PATTIE or PETER BARDON
388-6258 384-3947

SOUTH OAK BAY

This is a comfortable, 4 bedroom, family home in South Oak Bay. There is a bright living room and dining room with a fireplace. There are 2 bathrooms. The full basement has plumbing for washer and dryer. The large lot has a pleasant back garden with a lane at the rear. Asking $67,900. Call
PATTIE or PETER BARDON
388-6258 384-3947

250 HOUSES FOR SALE

BOORMAN'S
612 Fort St.
386-7521
2045 Cadboro Bay Rd.
595-1535
BOORMAN INVESTMENT CO. LTD.

OPEN HOUSE SUN. 1:30-4:00 1258 WILSPENCER ROCKLAND — $53,500

Situated high on a quiet lane in Rockland. A 2-bedroom, strata duplex with entertainment-size living room and dining room. This full basement home is located in a well-landscaped lot with easy walking distance to town. MLS 38015.
GORDON ADAMS
595-1535 592-1353

OPEN HOUSE SAT. 1:30 to 4:00 OAK BAY/WILLOWS 2359 HAMIOTA

Charming home in this desirable area. Supports on the main, a large living room, separate dining room, 2 large, bright bedrooms. The kitchen is bright and attractive with eating area and a sun room for your afternoon teas. The lower level supports washer-dryer area, workshop, extra room plus a drive-in garage from the back alley. The super garden area and home is on a lot 50'x135' all for the asking price of $74,900. Be the first to view this new listing phone:
GORDON ADAMS
595-1535 592-1353

OPEN HOUSE 1737 TAYLOR SAT. 1:30-4:00 $69,750

This is a lovely, 4-bedroom home situated in a desirable location. The fully-developed basement will delight you with its attractive decor and spaciousness. $44,000 assumable at 10½% is an added bonus for the family wanting all levels of good schools within walking distance. Don't miss viewing with:
VIVIENNE GENT 595-1535
(24 Hrs.)

OPEN SAT. 2:00 to 4:30 3442 WASCANA ST. OFF BURNSIDE $47,900

An exceptionally well-maintained, stucco bungalow — living room with fireplace — bright, modern kitchen with adjoining utility room — three bedrooms — no basement but it does have an attached garage. You will enjoy the garden and the quiet, convenient location, MLS 38051.
595-1535 IAN BOORMAN 592-3335

BEAUTIFUL UPPER ROCKLAND

A wonderful opportunity to acquire a lovely home at a moderate price in this delightful and convenient area. Long, low ranch bungalow on extremely attractive, easy-care lot at corner of quiet cul-de-sac, just 5 mins from downtown Victoria. 3 BRs, charming LR with white brick FP, cosy den, smart, knotty-pine kitchen with 4 appliances, ldy rm., separate, panelled DR 11x14 opening to very secluded back garden and patio. Richly carpeted throughout. Very comfortable and very thrifty baseboard HW heating. Double garage. Priced at $110,000 for early sale. (MLS).
383-2700 JOHN PLATT 386-7521

GORDON HEAD PARTIAL SEAVIEW

Spacious, stucco bungalow of L.R., D.R., 3 BDRMS. and two full bathrooms on main. Rumpus rm., 2 BDRMS., sewing rm. on lower floor, double garage with patio, extra parking for camper or boat. Lot size 136'x80'. MLS 37107.
WILLIAM HOLLICK
592-6470 386-7521

FIXER-UPPER 3232 WICKLOW

$43,500 buys over 1200 sq. ft. on a 208 ft. lot. Drive by, then call for your appointment to view.
GAIL WEINBERG
595-1535 477-4467
PETER DUECK
386-7521 479-9909

ROCKLAND — $89,500

Tucked away on a quiet street just off Oak Bay Ave., this charming architect-designed home offers space, seclusion, quiet, minimum-care garden — and much more. Two storeys and 1899 sq. ft. contain huge LR and DR, lovely kitchen with built-ins (adjoined by eating area and laundry room). Upstairs are three large bedrooms, 2 full baths. Added features — $49,000 1st. Mtge at 10%, owner will carry $20,000 2nd at 12%. This is an opportunity — take advantage quickly. MLS 37258.
386-7521 PETER DUECK 479-9909
GAIL WEINBERG
595-1535 477-4467

ATTENTION JUBILEE STAFF $47,450

Nurses can walk to work from this bungalow with 3 large bedrooms, country-style kitchen and all-electric heat, easy-care yard with a long side driveway for cars and a separate garage. This is an ideal shared accommodation home for hospital staff. Further details call:
VIVIENNE GENT 595-1535
(24 Hrs.)

GOURMET'S KITCHEN

Bordering the Gorge is this family home made for the lady who delights in being a homemaker. The dream kitchen (18.6x11.0) opening onto a (32.0x17.6) sundeck, with all the latest cooking equipment. Also on this floor is the living room, dining room and master bedroom with 4-pce. ensuite. The generous stairway leads to the upper floor of three bedrooms and another 4-pce. bathroom. The basement with 2-pce. bathroom has workshop, two large storage rooms and laundry. The roof, plumbing, and wiring have been renewed in the last three years. This is a bargain at $79,500 for a family. View by appointment only. MLS 038378.
JOHN JENKINS 388-5464
Pager 582

HIGH/COOK ST. MODERN 3-bedroom, 2 bath home. Extra bedroom in full basement. Oak floors plus carpets. Fruit trees and productive garden. Close to school, bus. 6¼% first mortgage may be assumed. Asking $59,000 but open to offers. Phone 383-2478 or 652-3064.

FORCLOSURE SALE

By owner, $41,000. Single 4 or 5 bedroom family dwelling on Strata Title. Good value for the money. 474-1322.

BY OWNER 4 BEDROOM 7 year old house, over 2,000 sq. ft. quality finished area. Living room, dining room, large kitchen, 2 baths, large family room. Also large games room, workshop and many other features. Priced to sell. For more information phone 656-5656.

REDUCED $10,000

$68,900, 2570 Mill Hill Rd. Year old spacious home. Located on .68 acre, high location with view, 20 minutes from city centre. Second mortgage available at 10%. Phone after 6 pm. 478-9627.

OPEN HOUSE

Sat. - Sun. $68,900, 3955 Reynolds Court. Spacious new home, close to all amenties. Large garden area. Second mortgage available at 10%. Phone Builder after 6 pm. 478-9627.

OPEN HOUSE

Sat., Sun. 1-4
2565 Empire Street
Professionally renovated and tastefully decorated. 2-bdrm, family room, living room with fireplace. 50x125 lot. $45,900.

NICE LITTLE 2 BEDROOM Langford home, $38,400. 382-9474.

250 HOUSES FOR SALE

david burr LTD.

MINI COLONIAL

MANY FEATURES

OPEN HOUSE 2-4:30

1045 TATTERSAL SATURDAY

This 2-bedroom home offers a great deal for a very reasonable price. Basement, new wall-to-wall, garage, fireplace, deep lot, modern furnace, wiring and plumbing and all in a charming style. There is also a stove, washer and dryer available. The owner is willing to carry financing with as little as $2500 down to the right party, so don't miss this Saturday.

$43,900

MICHAEL BURR
595-2165 david burr ltd. 384-9335

GORDON HEAD

3932 LEXINGTON

OPEN HOUSE

FEB. 18, 2-4

REDUCED! REDUCED!
Don't miss seeing this spacious family home located in an area of fine homes.
- —over 2,000 square feet
- —spacious living room
- —bright functional kitchen
- —three bedrooms on main
- —daylight basement offers opportunity for in-law suite or additional family accommodation
- —easy care lot (ML 37293)

Good value at reduced price

$77,500

W. E. (WIL) WILSON 477-4328
david burr ltd. 384-9335

GRACIOUS SPACIOUS

Family home in North Oak Bay, featuring:
- —Four bedrooms — all carpeted
- —Living room with fireplace and bay window
- —Dining room with access to patio
- —Sunny kitchen with built-in range
- —Large laundry — utility room
- —Cozy family room
- —Rec. room with space for billiard table
- —Cut stone facing at front of house
- —Heavy shake roof
- —16x32 heated swimming pool
- —Beautifully landscaped lot. Fenced at rear
- —Double carport

Pride of ownership is evident in every detail. The location is handy to all school levels and university. Close to Uplands Golf Club and to Racquet Club. Gracious and spacious in every detail! A super family home! Please phone for extra info.

$139,900

W. E. (WIL) WILSON 477-4328
david burr ltd. 384-9335

Century 21®
WESTERN HOMES
1037 Cloverdale 386-3494

OPEN SAT., 2-4:30 479 FOSTER THREE CHILDREN

Would each have a bedroom, plus 2 bathrooms. Lovely family room W/Fireplace, dining area off kitchen. Nice lot in fine area of Esquimalt. Asking $58,900. BILL PETTINGER, 386-3494.

WHY RENT? ONLY $39,900 OPEN SAT. 1:30-4:00

Bright and cozy 2-B.R. home on a duplex-zoned lot. Sep. 14'x22' garage with power and space heater. The address is 1213 Lyall Street. For prior viewing phone TERRY EDEN, 386-3494.

BEAUTIFUL BRENTWOOD $65,900

3-yr.-old, 3-B.R., 1½ bath, super kitchen, sep. dining rm., full bsmt., some seaviews, fenced back yard — courtesy to all realtors — to view phone TERRY EDEN, 386-3494.

3 or 4 BEDROOMS $42,900

Great family home close to transportation, shops and schools, sep. double carport plus enclosed workshop with dark room or hobby rm. New ML. To view phone TERRY EDEN, 386-3494.

NEWLY LISTED 3 BDRM. COULD EASILY BE 6 $54,900

In Sooke's Broomhill subdivision, this home has 2, 4-pce. baths, 2 F.P.s, R.I. rec. room, full basement and separate carport, sitting on good-sized, landscaped, level lot. MLS. BILL WILSON, 386-3494.

SCHOOL HOUSE

Open to view from 2:30 to 5 p.m. Thursday and Friday. 1838 FAIRHURST in Gordon Head. Room for the growing family in a quiet area close to all levels of schools. $65,900. MLS 37647. TERRY SMOLLETT, 386-3494.

SIDNEY

Open house, Sun. 2-4, 2373 Malaview, 8 year old, three bedroom bungalow, fireplace, fenced yard, fruit trees, asking $49,900. Assumable mortgage of $41,000 at 10⅝. 656-5473.

$28,500 FULL PRICE

$1500 down payment, wall to wall carpet throughout, modern plubing, new furnace, new kitchen. Interior is immaculate. Phone owner, 479-2209 or 652-1562.

½ DUPLEX $34,900

Sooke — 3 bdrm modern strata units on .63 acre lot near waterfront. Buy 1 or both sides — good investment.
BOWDEN REALTY 383-5524

PRIVATE, $55,900, GORGE area, 3 bedroom, Spanish style, master ensuite, walk in closet, 32x12 living room, L shaped with kitchen, sundeck, 4 piece bath. Basement, laundry, bathroom, one bedroom. 478-8957, 5pm-7pm.

FOR SALE BY OWNER, 4-BEDroom home on quiet culdesac in Maryland subdivision. Living room, dining room, large kitchen, 1½ bathrooms, complete rec room. Large lot with fruit trees. $73,000. 656-4948.

250 HOUSES FOR SALE

THE "HISTORY MAKERS"
WHITTOME'S

OPEN TO VIEW SAT. 2 TO 4:30 2887 GLENWOOD

(OFF ADMIRALS ROAD)
Location—
Character
30' BOATPORT
$59,900

Livingroom and Diningroom have FRENCH DOORS and inlaid H.W. FLOORS; Open FIREPLACE; MODERN Kitchen CABINETS and Dble. S.S. Sink; Bright UTILITY on MAIN FLOOR. Two Nice Bedrooms plus EXTRA ROOM in Full High Bsmt.; O.O.M. Hot Air Heat; Drin Garage; POTENTIAL in 186' lot Fronting on Two Streets. OPPORTUNITY KNOCKS. New EXCLUSIVE Clear Title LISTING. Mr. Yells in Attendance. 388-4271 or Res. 383-5039.

CHECK & COMPARE

GORDON HEAD (TYNDAL). CATHEDRAL ENTRANCE. FAMILY SIZE KITCHEN. LARGE SUNDECK 4 BEDROOMS. RECREATION ROOM. OVERSIZED LIVING ROOM. TWO FIREPLACES. LARGE DINING ROOM. DESIGNED FOR INLAW SUITE. THREE SETS OF PLUMBING. CONVENIENT VIEW LOT. ONLY 3 YRS. OLD. SEPARATE WORKSHOP. ALL THIS AND MORE FOR UNDER $80,000. PHONE NOW TO VIEW AND COMPARE BEFORE YOU BUY.
388-4271 C. L. (BUZZ) FRASER
479-1424 or 388-4271
DONNA VALIKOSKI 384-2057

Super Older Home

CITY VIEW 57,500

Inviting 12x20 Living Rm for Family and Friends. Sep. Dining Rm., Blt-in Buffet. Tastefully Decorated Kit. Many Cabinets, Ea. Area. 2 Lge. Brs. Plus 1 Up. Some Dble Glazed Windows. Small Lot Has Garden Area, Fruit Trees, and Berries. It's Clean, A Delight to Show. ML.
388-4271 Ruth Lukaitis 477-5306

OAKLAND AREA

Attractive 2-bedroom, no-step stucco bungalow. Situated on large easy-care lot, close to Hillside Mall. Good holding property. Offers invited on asking price of $43,500. For further information please call:
388-4271 Ted Wilkinson 384-3944
388-4271 Oliver Douglas 598-3926

OAK BAY BORDER

Attractive 2-bdrm., no-step stucco bungalow. Located close to OAK BAY REC. CENTRE and shopping. Home features hot water heat, W-to-W carpeting, except kitchen. Ideal starter or retirement. Asking $48,500. For more information and to view please call:
388-4271 Ted Wilkinson 384-3944
388-4271 Oliver Douglas 598-3926

the Permanent For Sale
3647 SHELBOURNE 477-0141
LARRY BROOKS—MANAGER

OPEN HOUSE THURS.-SAT. 1:30-4:30 1746 GARNET

An immaculate home in the University area. 3BR's up with 3 rooms and a bath finished in the basement. Sundeck, carport and an easy care lot. Listed at $66,500. Quick possession.
477-0141 B. SIMONS 477-1449

SAT.-SUN. 2-4 2264 GAIL PL.

First time on market. Owner transferred. Extremely attractive well kept home in prestigious area of Sidney. 3 BR's, super family room with FP, fully fenced back yard. Well priced at $64,900. Come and see!!
GODFREY WALLS
477-0141 656-4891

SAT.-SUN. 1:30-4 175 LURLINE

Combines modern convenience with charm and atmosphere of an earlier era. Features beamed ceilings, LR with FP, great family kitchen with family room off. 2 BR's, 4 pce bath. Full high basement with dainty 3rd BR. Room for large rec room and bath. Only $55,000. MLS.
FERN COLOMBIN
477-0141 479-0229
DOLORES MILES
477-0141 652-2735

QUIET STREET QUIET HOME

9/10 of an acre right in town. Large 2BR home with full basement and 2 more BR's down. Very spacious LR and rumpus room both with FP. Must be seen. $81,900.
477-0141 JACK HOWES 721-5100

COLWOOD LAKE ESTATES

Desireable family home. 3BR's, 1½ baths, large LR with floor to ceiling FP. Finished rumpus room too. $65,900.
477-0141 JACK HOWES 721-5100
THE PERMANENT

HENDERSON REALTY LTD.
385-9741

THINKING THRIFTY FIFTIES...

Then be sure to see this immaculate home. Featuring a lovely living room with fireplace, dining room, bright convenient kitchen with super family room off, 2 bedrooms, separate utility off kitchen, extensive use of quality wall paper in excellent taste, and it has recently been painted inside and out. It is so nice it won't last long at only $54,900, so call me now to view.
BUD HUDSON 479-3849

A RARE LISTING GRAND OAKS TOWNHOMES

3968 Cedar Hill Rd. — California style, one of Victoria's most desirable, quiet, adult-oriented, lavish townhouses. This 2-bedroom unit with fireplace and beautiful gardens and surroundings is a must to see. Asking $64,000.
HOWARD TOMLIN 477-1327

Redevelopment Opportunity

Exceedingly old duplex on valuable 90x90 foot lot. Possible development for 4-plex or apartment assembly. Asking $47,900.
HOWARD TOMLIN 477-1327

250 HOUSES FOR SALE

PACE Properties Ltd.
1640 Oak Bay Ave. 595-2413

OAK BAY Marina

New exclusive listing! Traditional tudor-style home of 1½ storeys. 2 bedrooms on the main floor with another two children's or guest rooms upstairs. Full basement, oil heat and in good order throughout. Located at 2641 Orchard, just a stone's throw from the Marina. Priced at $73,500. Call me now to view this new exclusive listing — it won't last long.
BRIAN HIGGINS
658-8402

GORDON HEAD $69,900

Tudor-style 3-bedroom, 1-year-old, full-basement home on Hybury Place, just off Majestic. Basement needs finishing to make this into 1800 sq. ft. of family living. A good buy. (New MLS)

VIEW ROYAL $66,900

2- or 3-bedroom home set high up near the sea in a pleasant wooded area. Full basement. Well-built 15-year-old modern home with a new roof. (MLS)
To see any of these well-priced offerings, call me today.
BRIAN HIGGINS 658-8402

VR Victoria Realty LTD.
386-3585

OPEN SAT. 1:30-4 1002 DECOSTA

Off Selkirk, overlooking the Gorge Waterway. Fantastic views from the spacious LR, kitchen and sunroom. Guest size DR, 3 bedrooms, Master has private balcony. Workshop off carport. Easy care lot, on a quiet cul-de-sac. Strata duplex. It's a beauty! Asking $72,000. MLS. HAVE A LOOK INSIDE! Dave Roberts 477-1317 or Leo Van Dyk 479-6264.

SIMPSON SEARS AREA NO STEPS $47,500

Cosy, 2 bedroom home, fireplace. Auto. hot water heat. Enclosed attached garage, big kitchen, greenhouse. MLS. Roma Molyard 386-3585 or 384-4827.

OPEN HOMES BRAND NEW SAT. & SUN. 1:30-4 LAKEHILL TREED AREA FROM $64,700

Take McBriar off Quadra, follow our signs to 4171 Borden. A wide choice of quality homes. Some finished, others near completion, several just started. Quiet location near schools and playground. Look and compare! Please call Colin Munro 652-3383 or Leo Van Dyk 479-6264. Bus 386-3585.

SWINERTON'S REALTY WORLD®

$39,500 132 Sims Ave. OPEN SAT. 2-4

Attractive 4½ room bungalow, no stepper, on good lot near Town and Country. Recent inside and outside improvements. Your down payment of approx. $1500 may get you in by next week! View with BOB CARTER 598-6143.

OPEN HOUSE Saturday 1:30-3:30 3875 Carey Rd.

Modern Bungalow
2-3 Bedrooms
Large Dining Rm
Full Basement
$51,900
BILL McCULLOCH 479-4487
GORD FAWCETT 592-2562

OPEN HOUSE Sat. 1:30-3:30 3330 Woodburn

An ideal Oak Bay family home on a spacious corner lot. L-shaped living room with floor to ceiling brick fireplace. 4 bedrooms, one full and two half baths. A large family room with fireplace downstairs. Close to all levels of education and recreation. $89,700. MLS.
SUSAN or JACK BETTS 477-4042
385-2481, 388-6275 pgr 909
Swinerton Stewart Clark Ltd.

Canada Trust
2252 OAK BAY AVE.
595-5131

DEEP COVE CONTEMPORARY CEDER

No steps, easy care, open plan on quiet partly treed acre. Finish the extra 14x14 room with sliding glass door to your own need. 2-bedrooms, large sundeck, double carport. Owner will consider offers on $73,500 before listing with real estate. Call 656-1324 or come and see, 11171 West Saanich Rd.

$59,500 OPEN HOUSE CENTRAL SAANICH

FRI—SAT—SUN 1-4:30
7657 SIGMAR PLACE
(POSSOR OFF WALLACE)
1320 sq.ft.3 bed.2 bath
478-8591 652-4562

OAK BAY NEWPORT AVE

Handsomely restored, beautiful old brown shingle with high ceilings, older character. 2+ bedrooms, updated electric, plumbing, kitchen and bath, partially finished large basement.
By owner, principals only.
$79,500. 592-7140.

250 HOUSES FOR SALE

BB BROWN BROS. on LANSHARD
"People Helping People"

OPEN HOUSE Sat. and Sun. 1:30-4:00 2838 Wyndeatt St.

Near Gorge waterway, park, schools, buses, golf course. Cosy 2 Bedrm bungalow, fireplace in living rm. Pleasant kitchen with large eating area. Large rear sundeck, full basement. Very, very easy financing. Priced to sell fast. Offers to $44,000.
JIM MASSEY TED KAY
385-8226

OPEN HOUSE 3238 Wetherby St. Sat., 1:30-4:00

Retirement special. 2 bedrm no bsement home. Close to bus and priced to sell. Be sure to see this listing offered at $47,000. In attendance:
TED KAY 385-4086

964 Falmouth Rd. (Off Quadra)

Attraactive 20-yr. old stucco bungalow. L/rm with ireplace and built-in bookshelves. D/rm and 3 bedrms. Full high basement with large panelled rec. room. Drive-in garage. OOM heat. Excellent family home in quiet treed setting. Priced to sell at $56,000. MLS 38345.
CEC PEARCE 386-3808
or 385-8771 (anytime)

DUNSMUIR
388-7868

OPEN HOUSE SAT., FEB. 17, 1-4 1258 St. Patrick SOUTH OAK BAY

This spacious 4-bdrm. character home has had tender loving care. Drop in and see all the special features which make this a super buy. Call Allan Klenman 656-4242.

OPEN HOUSE SAT., FEB. 17, 1:30-4 4616 Blackthorne (Off East Saanich)

A lovely 3-bdrm. home with unfinished basement for future expansion. Immaculate condition. Quiet cul-de-sac. Large mortgage at attractive rate and 25-yr. terms. Price $58,900. MLS. Call Ken Porter, 656-5235.

LAMBRICK PARK Under Construction

Still time to choose your own favoured color scheme and your own floor coverings. This lovely split-level home with family room, Bar-B-Q in kitchen, four bedrooms and many more features is located in a quiet cul-de-sac and has a nice open view. Asking: $85,000. ML 38373. P.S. To save money, buy as is and finish it yourself. Leo Pigert 388-7868 or 598-1975.

JACK MEARS OAK BAY REALTY LTD.
2194 OAK BAY 598-3321

A BEAUTIFUL SITED CHARACTER FAMILY HOME WITH VIEWS OF HARO STRAITS...

This unique residence is set in about one acre (0.40 ha.) of beautifully treed private grounds. Being about 3,000 sq. ft. (270 M) with a mahogany beamed vaulted ceiling living room with french doors opening onto a patio; separate dining room with ocean views; den over-looking garden; well planned family kitchen with built-in Jenn-Aire stove and oven; recreation room with fireplace; four bedrooms (master ensuite bathroom and ocean views). There is also a separate self contained gatehouse being about 600 sq. ft. (54 sq. m) suitable for help, family or rental. This very special well maintained property is located in the Gordon Head area and is being offered at $225,000. Viewing by appointment only with PETER NASH, 598-3321.
MEMBER
Relocations Services of Canada

A. E. LEPAGE
WESTERN LTD. REALTOR
Office 386-6331

OPEN HOUSE
SAT., 2-4
1816 LAVAL
"Just Listed." Immaculate 3-BDR, 3 level split home situated close to the University. Large LR with FP, sep. DR with sliding glass doors to sundeck, built-in dishwasher plus garburator in kitchen, master ensuite, plus private den to study in. Sep. workshop for Dad and completely fenced backyard for the children. 'Don't miss it.' See you there! MLS. Asking $65,900. DENNIS FERRILL, 477-2083.
"UNIVERSITY AREA"
MUST BE SOLD
Custom built, 1-yr.-old, 3-BDR, full basement home situated on quiet cul-de-sac backing onto the University. Floor-to-ceiling feature rock FP in LR, sep. DR with sliding glass doors to sundeck, master 3-pc. ensuite, family rm. down with FP plus lots more room for workshop or 4th BDR. MLS. Asking $76,500. DENNIS FERRILL, 477-2083.
HIGH NORTHRIDGE
Super 4-BDR family home, lath and plaster interior with moulded ceilings and coves. Large wrap around, covered sundeck. Easy care, fenced yard. Vendors have built so early possession is available. $68,000. W. LATIMER, 656-2355.

GORDON HEAD

Excitingly different, new split-level 3-bedroom home, 2½ baths, family room, huge kitchen, 1820 sq. ft. plus garage. Maintenance free. Solid vinyl siding. By builder. $74,900. 383-6033.

PRIVATE SALE, NORTH OF Elk Lake, attractive sunny family home with white picket fence. 3 or 4 bedroom, large lot, fireplace, greenhouse, fruit trees, sundeck, patio, dishwasher and hardwood floors, etc. $68,500. 652-3773.

BY OWNER, 1657 BROUSSON Drive, 1½ year old house on quiet street, off Torquay Drive. Close to schools. Family room and 3 bedrooms, 2 bathrooms up. 1 bedroom, bathroom, partially finished rec room and workshop down. $88,900. 477-5653.

CITY LIGHTS AND OCEAN views from a elegant sitting room make this spacious home desirable. It contains 2 bathrooms plus en-suite, huge part cedar recreation room and music room. Reduced to $80,000 or best offer. 478-7824.

BUDGET RESIDENCES

1-BDRM CITY CONDO	$21,950
3-BED FAMILY UNIT	$27,950
3-BED STR DUPLEX	$34,900
2-BED TOWNHOUSE	$39,950
3-BED FAMILY HOME	$54,900

BOWDEN REALTY 383-5524

250 HOUSES FOR SALE

SEASPRAY PROPERTIES LTD./REALTOR
1911 QUADRA 386-3124
1175 NEWPORT 595-3151

OPEN LUCAS-MORRIS ST. LAKEHILL FRI-SAT 1:30-4

7 BRAND NEW HOMES
$74,900-$83,900 for your selection. Lanscaping included!
ROD FINCH 385-3140
DOUG POSKITT 477-0645
or 386-3124

OPEN SAT-SN 1:30-4 3755 Doncaster

Don't miss this immaculate 2 bdrm home set on a hill overlooking Gordon Head with panoramic views of the Olympics and Victoria. See you on the weekend.
ROD FINCH 385-3140
DOUG POSKITT 477-0645

OPEN FAIRFIELD

Completely Updated
2 bdrm. plus den loft

OPEN FRI. 2-4 SUN. 1:30-4 1435 Thurlow

ROD FINCH
KEN WILKE 386-3124

OPEN SUN. 12-3 WATERFRONT

REDUCED $10,000 — VENDOR MOVING AND MUST BE SOLD!! Three bdrms., two baths, open-beam with cedar finish inside and out, located on sheltered, private well-treed half acre. This property overlooks a superb sand beach and provides good summer anchorage. Come and enjoy the sensational sea and city views at 5283 William Head Rd. MLS. Call for directions DOUG CODDINGTON 595-0795 or 388-5464 pgr 725.
Seaspray Properties Ltd.
595-3151

the Permanent For Sale
702 FORT ST. 382-9191
BOB HUGHES — MANAGER

OPEN SAT. 1:30-4 2065 Cedar Hill X

Brand New — Oak Bay
Beautifully finished, 3 BR. Executive home, top line appointments throughout. Lovely LR and DR, white rock FP, 2½ baths (MBR ens) Fam rm, den, oak cab. K, dbl. garage, thermopane, etc. Excellent combination, quality with locaton. Make an offer on reduced price of $119,000. ML 36033. At your service anytime.
HERB McDANNOLD
382-9191 BUS. RES. 384-6768

OPEN SAT. 1:30-4 751 Cameo St.

Suburban split level. Close to Royal Oak. Sure to appeal to the family with teenage members. Bright and colourful rooms throughout. Easy working kitchen with breakfast area. Separate dining room, three BR, den, large utility workroom. Large lot with extra parking space. Well maintained and much more than you expect for $59,000. Good financing can be arranged.
SIMON FLETT
382-9191 BUS. RES. 592-7451
JACK GRANT
382-9191 BUS. RES. 477-8172

ALL RENOVATED $49,900

Hot water heat! 3 bedrooms, fireplace in living room, large kichen. Family room and extra plumbing in full basement. Vendors transferred, all appliances included.
FRANK SALE
382-9191 BUS. PAGER 738
IRENE VAN
382-9191 BUS. RES. 592-9194
THE PERMANENT

COLWOOD BRAND NEW $55,900 $3,500 DOWN

3 BDRMS, FIREPLACE, THERMOPANE WINDOWS. EXTRA INSULATION, CLEAN ELECTRIC FURNACE HEATING. FULL AND OPEN GROUND LEVEL BASEMENTS WITH R.I.D.P. SOME UNIQUE HILLSIDE LOTS STILL AVAILABLE. NOW UNDER CONSTRUCTION, BUNGALOWS AT $49,900 with $2500 DOWN AND QUALIFY FOR $2,500 GRANT. ALL HOMES CARRY 5-YEAR WARRANTY. VISIT OUR DISPLAY HOME AT 544 STORNOWAY OFF WISHART ROAD.

WED. - FRI. 1-6 SAT. & SUN. 1-5

FOR MORE INFORMATION CALL KEN MILLAR AT 478-1721 or 384-8075, PAGER 519 ANYTIME.

RIDLEY BROS.
DEVELOPMENT CO. LTD.
MEMBER VICTORIA HUDAC

COLWOOD $35,900
2 bedroom home on nice lot with separate garage. Payment as low as $280 per month. Quiet neighborhood. 478-4795.

$37,900
Cosy older two bedroom home, 1,000 sq ft, no basement, fireplace, good investment property, Cloverdale area. 477-8142.

HOUSE $10,000

Moved on lot of your choice. Taylor House Moving, 658-5180.

SPACIOUS 8 YEAR OLD house, 3-4 bedrooms, one block from Millstream Elementary, $54,900. 478-7233

BY OWNER, 3 BEDROOM, NEW wiring, new oil furnace, basement, Burnside School area. $38,000 595-8060 after 6:30pm

250 HOUSES FOR SALE

Fairfield Realty Ltd.
1277 FAIRFIELD 383-2244

OPEN HOUSE ROCKLAND 1661 CYRIL CLOSE

SAT.-SUN. 1:30-4:30
This architect-designed, contemporary, post and beam, 4-bedroom, family home is offered for sale for the first time since its construction in 1961. Fully landscaped with rockeries, pools, and shrubs amongst the Gary Oaks, and fenced for seclusion. Attractive, flagstoned entrance with a curving staircase leading to a sunny living room and raised, open dining room. Superbly designed, bright kitchen with access to patio and back garden. A TV room cum den and recreation room. 3 fireplaces and 2 full bathrooms are among the many additional features. Priced to sell. New ML $125,000.
Tony Brogan 388-6275, pager 2471

OPEN SAT.-SUN.

1:30-4:30 PM
1228 CHAPMAN
Charming, 2 plus bedroom home in Fairfield. Separate living room and dining room. Family room. Superior, young, family home, offered at $58,500.
Ann Blondeau 388-6275 pager 433
Fairfield Realty Ltd. 383-2244

MANN
T. L. MANN & ASSOCIATES LTD.

Ideal Retirement

11 MADDOCK WEST

2 bedrm, 1100 sq. ft. no bsmt bungalow, super large living room and master bedroom. Hardwood floors throughout, new kitchen with lots of cupboards, built-in range, and counter top, fridge included. No storage problem with new large garage/workshop in the large backyard. New kenetex exterior. An ideal home for carefree living. $56,900. MLS.
BRUCE F. GIBSON 598-5144

OPEN HOUSE SAT. 1-3 p.m.

DRASTIC REDUCTION
NOW $45,900
2930 Dysart
This 2 bdrm character home has 9' ceilings, large bdrms, living room with F.P., dining room, updated kitchen, laundry room, new bathroom and fixtures, all curtains stay. Part basmt, 7200 sq. ft. lot, low taxes. Large assumable 1st mortgage at 10¾%. MLS. Present all offers, owners must sell.
BRUCE F. GIBSON 598-5144

Lorenzen REALTY LTD.
50 Bastion Sq. Bus. 383-4151

Open House Sun., 2-5 p.m. 970 Terlane

On a crescent off Jacklin, close to Glen Lake sch, this home is like new, lge bright rooms, quality thoughout. Big din. L, 3 bedrms, lge rec rm plus hobby rm could make bright in-law suite, 4 pce. up, 2 pce. dn. Vacant, big fenced garden. Asking $59,900.

OPEN HOUSE 958 DARWIN Sat.-Sun., 2-5 P.M.

Well cared for appealing home just off Savannah. Living rm with FP, 16.5x14, kitchen has utility off and eating area, 2 bedrms, nice bathrm, attached garage workshop, good wiring, plumbing, heating and extra insulating, big fenced back garden. Easy and very economic to live in. Quiet area. Asking $46,500.
GRAY LORENZEN, 652-1038 or 388-5464, pgr 729 or 388-4151.

BLOCK BB BROS.

SAVE

On this 3 BR full bsmt home. Large lot backs onto stream. Lots of parking for R.V. and room for a garden. 10 minutes to town. $55,900. Value galore.
478-5561 JIM GRAHAM 385-1893
388-6275 pager 2634

COLWOOD PRIVACY

Large treed lot on a quiet street to assure your privacy. Nice split level home with 3 BR's, family size kitchen and much more. A home in top condition. Priced to sell at $57,500.
478-5561 BOB PAUL 478-2477

OPEN HOUSE 3335 FULTON Rd.

SAT. 1:30-4:00. Must be sold. 3 bedrooms up and 4th in full bsmt. Finished family room. Foyer entrance. Panoramic views from wrap-around sundeck. Try your offer on asking price of $59,900. Urgent sale!
478-5561 BILL LEWIS 478-5818

$49,900 & UP

Drive by 2018 Chambers St., this older 3-bedroom home with full basement and separate garage could be purchased with a low down payment and it qualifies for the gov't grant.

$57,900
Could move you into a BRAND NEW CUSTOM BUILT HOME, do some of the work yourself and save money.

$73,900
Drive by 1821 Chimo Close off Fairburn and Gordon Head Rd. This 1½ year old home is in excellent condition. No reasonable offer refused.

$79,900
3 BRAND NEW HOUSES (still under construction situated on a quiet cul-de-sac) 2 blocks from UVic and all schools. These homes are in various stages of construction, buy now and have home finished to suit your needs.

FINANCING

Even if you have been refused a mortgage elsewhere give us a call. We can arrange financing with down payments as low as $900.00 dollars.
For information call Mrs. Pat Saulnier, Kasapi Const. Co. Ltd., 538 dupplin Rd. at 386-6191 or res. 384-2197.

VIDCO

Commercial-Residential
Real Estate
31 Bastion Sq. 388-4232

BY OWNER
MUST SELL
3 years old, 3 bedrooms, Glanford area. Asking $55,900. Mortgage assumable. 479-2450 or 478-3263

SIDNEY, 3 BEDROOM BUNGAlow, 1250 sq ft, fireplace, dining room, kitchen with eating area. Large workshop. Owners asking $49,900. 656-6405.

SOOKE
New 3-bedroom house, large 10¼% mortgage, good floor plan, lawn with shrubs, ready to move in. 642-5676.

2 LARGE BEDROOMS, LARGE living room, kitchen with eating area, sundeck, full basement with 1 bedroom, drive in garage, nice area. $53,900. 382-2997 anytime.

NORTHRIDGE AREA
5 yrs. old. Drive by 625 Van Alman. 3 bedrooms up, 1 down, finished basement, many extras. Asking $64,900. Phone 479-0166.

250 HOUSES FOR SALE

OPEN
TO
VIEW

SATURDAY
1:30-4:30

This new M.L.S. may be just what you are looking for — located close to parks and tennis at the end of a cul-de-sac. 3 Bedrooms; 1½ baths; family kitchen with dishwasher; L-shaped LR/DR with floor-to-ceiling fireplace and feature wall. Full basement with rec room; double garage with door opener. Asking $76,900. Call M. K. Lawson at 388-6275 ask for Pager 2478 or
Park Pacific
Investments Ltd.
388-4124

TOWN
AND
COUNTRY
REALTY
3577 DOUGLAS 382-7276

GORDON HEAD SPLIT LEVEL
$68,900

Immaculate 8-year-old 3-bdrm. home in established residential area. Gorgeous living room with floor to ceiling stone fireplace, bay window and plush wall-to-wall carpeting; dining room with sliding glass doors to sundeck; spotless kitchen with eating area; master bedroom with ensuite and walk-in closet; finished family room; spacious corner lot with room to park your boat or motor home. Take advantage of this extra reasonable price. Phone Jim Webber 382-7276 or 658-5977 (res.) (new MLS).

DFH
D. F. Hanley
& Associates Ltd.
1557 McKenzie 477-7284

BRENTWOOD BAY
Brand New Home
$1250 DOWN PMT.

Over 1000 sq. ft. 1-bedroom bungalow, separate home on 60x100 ft. lot. Only one left and ready for immediate occupancy. 1082 Clarke Rd. Amazing 10¼% mortgage and AHOP subsidy available to bring payments down to $288 per month.
BILL WESTCOTT
477-7284 384-4549 (Res.)

SEABOARD
CONSTRUCTION
LTD.
652-1177

OPEN HOUSES
Sat-Sun Feb 17-18
2-4pm
CENTRAL SAANICH
7628 Sigmar Pl.
7769 Scohon Pl.

Take Pat Bay Hwy. to Mt. Newton X Rd. then to Wallace Dr. follow signs. Buy direct from the builder
3-bedrooms, w.w. carpet, thermo windows, many extras.
10¼% mortgage
652-1177

POST MODERNISM
Beautiful Bamboo
1250 Woodway

This brand new 2 bedroom cedar contemporary strata home is really different. Featuring skylit well through three level mezzanine, vaulted living room, skylit soaking tub with separate shower, cedar faced fireplace, custom teak cabinets, skylit basement, 1½ bath with 3 piece roughed in basement. Double underground garage, close in, quiet residential area. Fenced and landscaped. Direct from builder at $85,000.

To view these truly distinctive homes call today or

Open House 1-5
Sat. and Sunday
Woodway off Rockcrest
MOORE & CAMPBELL
DESIGNER BUILDER CO LTD.
385-4227 384-2131

SUBSTANTIAL PRICE REDUCTION

OPEN HOUSE this Saturday and Sunday, 1:00-4:00 at 957 KENTWOOD, 4 bedrooms, 3 full bathrooms, 2 massive stone fireplaces, 6 sets sliding glass doors to balcony, oak floors in den, LR & DR, wall to wall in private master bedroom suite, skylight entry, juge cedar beams throughout, beautiful rose wood kitchen, heavy shake roof designed and built by David Gurr. NOW $139,900. For preview call:
WIN DOUGLAS 383-9902
ERNA ELLSAY 388-6275 pgr 2704
OFFICE 477-9091
Block Bros. Realty Ltd.

Green Acres

OPEN HOUSE
1547 MORLEY ST.
SAT. & SUN.
1:30-4:30
THREE BEDROOMS
PART BASEMENT
EASY CARE LOT
SEARS AREA
OPEN TO OFFERS
ASKING $41,000
MLS 38368
Glen Robertson
Office 592-2431 Res. 592-9776
Lansdowne Properties Ltd.

EAST SAANICH, BEAUTIFUL seaview - beside experimental farm. Large quality home, $120,000. Call owner, 656-4956.

BY OWNER, ONE BEDROOM home - plus - separate cottage, rented at $165. Near Jubilee, $37,900. Call 595-4948 after 5:30.

BY OWNER 3 BEDROOM, Esquimalt area, 10% assumable mortgage, excellent condition asking $49,500. 386-2366.

UNIQUE OLDER HOME, 2 BEDroom with studio, skylight, C1 zoning, close to town, $38,000. 384-1616 or 477-8098.

250 HOUSES FOR SALE

High Tattersal
3 BR SPLIT LEVEL
1232 JUDGE PLACE
$74,900

This home is on an attractive cul-de-sac ending in PLAYFAIR PARK, and central to schools, downtown, university, shopping centres, CEDAR HILL GOLF COURSE and Recreation Centre, near bus routes.
Deep lot with fruit and shade trees, LARGE SECLUDED SUNDECK. Very seldom does a home on Judge Place come on the market, so ACT QUICKLY.
FOR SALE BY OWNERS. No agents please.
For appointment to view phone 384-8736.

OAK BAY TRADE

Our client will consider trades on your house, condo. or townhouse for his 3-bedroom family home on a quiet street in South Oak Bay. Features include: sundeck, conservatory, 2 fireplaces, family room, 2 bathrooms and much more. Please reply quickly as time is of the essence. DON MARSDEN, 388-6578 or PETER VINCENT, 382-7810, CASTLE PROPERTIES LTD., 386-6164.

$45,000
$1200 DOWN

With monthly payments similar to what you are now paying in rent. You will not beat our product or location. Hurry — only 2 left! 5-year warranty. For more information call 384-1101 or 477-8646.
Tod-Hackett Constr. Ltd.

52 HOMES

Your choice of over 52 homes from one to six bedrooms from $1.00 down to all cash — For example: 3 bedrooms, full basement, fireplace, etc. With 5% down payment would be $332.00 per mo. including taxes. For further details and a complete list, phone R. W. RHODES at 382-8101 or 479-9241.
National Trust Co.
3440 Douglas St.

SOUTH OAK BAY
2361 ZELA ST.
$79,900
OPEN HOUSE
SAT & SUN 2-4

Reduced from $83,500 for quick sale this weekend. Attractive Cape Cod home, sunny location on quiet street, 2 blocks from the sea, 1 block from school and park. 1400 sq.ft. on two floors plus full high basement. 2 or 3 bedrooms. For sale by owner, 598-1260.

Byron Price
and Associates Ltd.
830 Esquimalt Rd. 385-2458

GORGE AREA
3 BEDROOMS

A modern home that needs a bit of paint to spruce it up. L shape L.R. and D.R. all hardwood oak floors. Full high basement with rumpus rm. Dr-in Garage. Asking $57,900. Phone Victor Wong 385-2458 anytime.

$51,000!

. . . will buy you a neat clean, 2 bedroom home. Possible third bedroom in full basement. Huge corner lot with fir trees. This home in Colwood qualifies for $2,500 government grant. Hurry on this one! Call Nancy Young 478-0054 or 478-9581.

WATERMAN & ASSOCIATES
REALTY LTD.
923 GOLDSTREAM AVE 478-9581

SAEC

3 bedrooms
2 full bathrooms
Low Down Payment
No Mortgage To Raise

This is a good chance to own a large well-maintained older home with a small down payment. The main floor has an entry hall, large living room, large kitchen, full bath and two bedrooms. The basement has a bedroom, full bath, laundry area and wash space. Call Wayne Strandlund, 382-9255 (24 hrs.)

1. RETIREMENT SPECIAL $44,900

One level townhouse with 1174 sq. ft. 3 BR's separate workshop, private fenced yard, low maintenance.

2. FORECLOSURE $49,900

4 or 5 bedrooms, over 1200 sq. ft. on main, living and dining room combo, 3 baths. 50x136 ft. lot. Offers.

479-3612 Kent Deans 478-8316
Century 21 Suburban Realty (1978)

OPEN HOUSE
SAT & SUN 2-5
MUST BE SOLD
VICTORIA $69,500
OWNER GOING TO EUROPE

Centrally located, clean family home, large living room with fireplace, separate dining room, 2 bedrooms up, 1 down, full high cement basement/rec room, 4 piece and 3 piece baths, large well kept lot. By owner call 6:30 p.m.-9 p.m. 595-8731.

OPEN HOUSE
SAT.-SUN 2-4
3182 ALDER ST.

Cozy 2 bedroom home in Mayfair area, centrally located to schools and shopping, livingroom with fireplace, featured panelled walls, modern kitchen with oak cabinets, dishwasher, range and fridge included. Wall to wall carpet throughout. Finished basement includes rec room, utility with washer and dryer, and small bedroom. Sundeck with western exposure, easy care yard with fruit trees. Must be seen to be appreciated, $53,900. Phone 383-4402.

PENTICTON EXECUTIVE Home: Pool, treed one-third acre. $63,500. Trades? Owner, 382-1575.

MUST SELL, BUNGALOW IN Esquimalt, asking $36,900. 384-7078.

250 HOUSES FOR SALE

DFH
477-7291
D.F.H. Real Estate Ltd.
1559 McKENZIE AVE.

Open Sat. 1:30-4
2418 DRYFE
Willows-Oak Bay
Reduced to $52,500

Charming, older home in a PRIME area — near all schools and transportation. 3 Bedrms, full bsmt. and spacious, family kitchen. This home has been partially renovated but there is still plenty of room for further individual DECORATING. Lovely rear yard with SUNDECK, patio and good GARDEN area. Ideal for a first-home investment. Inquire now about easy financing. MLS.
HEATHER WILDE
477-7291 (Bus.) 477-5929 (Res.)

OPEN HOUSE
SAT. 1:30-4:00
870 SNOWDROP

This attractive, 2-bedrm, full bsmt. home is situated on a 66'x132' lot in the desirable Marigold area. The spotless home features a bright, family-size kitchen, new, wall-to-wall carpeting, updated wiring and extra insulation for comfort and economy. Sound value at only $44,900. Call me NOW for more information or prior appt. to view this fine property.
PATRICIA KING
477-7291 384-8075 (Pgr. 1105)
JACK CLOVER
ANYTIME 384-8075 (Pgr. 999)

OPEN HOUSE
$38,900 - Sat. 1-4
Cedar Hill Area
1484 Finlayson Pl.

COSY, cottage-style home in good convenient location, completely MODERN inside with new drywall finish thruout. Nice W/W carpet in LR with fireplace, one spacious bedrm, cheerful modern kitchen with utility rm. off, 4 pce. bathrm. electric heat. CEDAR roof, 100 amp service. Heated outbuilding has 1 bedrm, workshop and greenhouse. New MLS.
JERRY MIREAU
477-7291 (Bus.) 477-4070 (Res.)

LONELY HOME NEEDS FAMILY

That's right! The owners have bought another home so this one MUST be sold. It's situated on a large lot in a quiet cul-de-sac not far from Butchart Gardens. There's a bay window and floor-to-ceiling FP in the bright living rm. The bsmt. is almost completely finished with 4th bedrm, den and rec. rm. Call now for more information. Asking $63,500. MLS.
KEN HIGHTON
477-7291 (Bus.) 385-9235 (Res.)
BEV HIGHTON
477-7284 (Bus.) 477-5603 (Res.)

YOUNG COUPLES AND SINGLES
$41,900

This home is ideally suited to you. The home has an 18x11 living rm., bright, freshly-painted kitchen with antique trash burner (saves on heating costs). 2 good-sized bdrms. (One presently used as a spacious dining rm.). Full bsmt., separate garage and attractive lot backing onto a park. What more could you ask for? Call me NOW! MLS 38319.
BRUCE WRIGHT
477-7291 384-8075 (Pgr. 425)

Castle
PROPERTIES LTD.

CLOSE TO SIMPSON SEARS
3378 KINGSLEY PLACE

16 yr. old 3 bedroom basement bungalow with dining room, 4 pce. Pembroke bathroom, $50,000 mortgage may be assumed at only 10¼% and look — fridge, stove, washer, dryer and drapes. Vacant, move right in. FULL PRICE $62,900. OPEN FOR OFFERS. CALL HAROLD WARE office 386-6164 res. 385-1580, agents welcomed. Lock box on.

2855 CEDAR HILL
Sat. 1:30-4:30

Open for your inspection compact 2 bdrm, full bsmt. home. LR with fireplace. Kitch. with eating area. Good garden soil $44,900. LOUISE WILTERMUTH 477-6307 office 386-6164.

1733 NEWTON

Close to Veterans and Jubilee Hospital. 2 bedroom no basement home. Modern in all rooms, electric heat. Aluminum siding. Large lot and separate garage. Vacant. Move right in. Full price $49,000. OPEN TO OFFERS. CALL HAROLD WARE office 386-6164 res. 385-1580.

3 Bedroom Townhouse
$38,900

Only 7 years young, excellent condition, quick possession. Try your down payment. FREDDY STARKE 386-6164 or 384-1816.

EXTR PARKING

For boats and campers, 3-bedroom bungalow, clean as a pin, handy to downtown, in the Burnside-Tillicum area. Separate dining room, fireplace in living room and has a spacious kitchen. Fenced rear yard for garden, kids and pets. Make an offer on $52,900 MLS #37429. CONTACT BILL KOZAK at 386-6164, res. 642-3709.

$44,900

LOW PRICED AND NICE! Charming 3 bedroom cottage plus living room with fireplace located in a desireable part of the city close to shopping and transportation. Sound like the chance you've been waiting for? Don't delay — this brand new listing won't last long. VANA HOLMES 388-5464 Pager 708.
Landmark Properties Ltd.

SEAVIEW

Only 15 mins. from downtown on TEN MILE POINT, across st. from waterfront. Charming, modernized, Tudor home designed by Sam MacClure, 4 br, 2½ baths, library, 2 fireplaces, 3½ acres sylvan setting. This largest site in area zoned for 3 one acre lots. Olympics to south, Islands to east. $350,000. 477-8292.

OPEN HOUSE
SAT—SUN 1-4
2791 LAKEHURST
THIS WEEK ONLY $59,900
Just completed family size home.
Call to view anytime 478-7753.

$45,000

$1250 dn. $300 per mo. for qualified purchasers. Single family, quality built homes. Open Sat. and Sun 1-4 or call Gordon Roberts 388-5641 or 383-6803.
Leano Developments Ltd.

250 HOUSES FOR SALE

BROADMEAD
$89,900

Buy this NEW home as is and finish it yourself. Here is what it needs:
—kitchen cupboards
—all floor coverings
—Light fixtures
—some inside painting
—wrought-iron work
Take over a $72,000 10½% Mtg. A terrific opportunity to live in a luxury, residential area. JIM RANSON 479-5910, Westgate Realty Ltd. 388-9941.

No-Step Retirement Rancher
$58,900

Here's a 3-bdrm, part-basmt. bungalow on ⅓ acre close to Colwood Golf Course and Royal Rds. Fully fenced, blacktop for extra cars, trailer, etc. Have you a house in town you wish to trade? JIM RANSON, 479-5910. Westgate Rlty. 388-9941.

OPEN HOUSE
$51,900
BY OWNER
3982 RAINBOW
(OFF McKENZIE AVE)
SAT—SUN 10-4

Nicely kept 2 bedroom home on large level lot 67'x 160'. Features w.w. carpet in livingroom with fireplace, large bedrooms, utility room, attached workshop, carport, patio, fruit trees. For more information, call 479-8942.

SAANICH WEST
$43,900

Delightful, two-bedroom home close to bus, shops and services. Kitchen remodelled. Brick fireplace and patio doors to treed back yard. Good financing with low down payment. Hurry — just listed.
Doug Powell 388-6275 pager #878, 592-6417
CASTLE PROPERTIES LTD.
386-6164

CHARACTER COLWOOD

30 years. Completely updated. New carpets, decorating. Fenced .44 acre. Dble. garage. French doors to 20' LR, large sep. DR, pass-thru to 21' Island kitchen, built-in dishwasher. 3 bdrms., 1½ baths (main floor). 1 bdrm. plus play area in dormer. Full high bsmt. framed for rec. room with Fireplace. Good location. Quiet cul-de-sac. By Owner 478-3827. $64,900.

BY OWNER
1575 Clawthorpe

To appreciate this quiet 2 bedroom, featuring spacious bright kitchen, sundeck and fireplace it must be seen. Fenced lot has veg garden and insulated garage/workshop. $49,900. Price includes fridge, stove, washer and dryer. To view, 595-0548. (No agents).

Central Saanich

NEW, 3 BEDROOM, FULL BASEMENT BUNGALOW ON A LARGE LOT CLOSE TO THE SEA. BEAUTIFUL STONE FACED FIREPLACE IN LIVING-DINING ROOM OVERLOOKING BACK OF LOT, WITH SOME SEA VIEWS. ROUGHED-IN F.P. AND 3RD BATH ON LOWER LEVEL. FULL PRICE $63,900. CALL 385-621[illegible] EVE. 598-1737.

LANSDOWNE RICHMOND

Three-bedroom, no basement, modern bungalow; living room with fireplace, dining room, kitchen, 4-pc. bathroom and utility room — all newly decorated. Carport with storage shed. Ideal for small family or retireds. Clear Title.
$57,500
NEIL A. FRASER
777 Douglas St. 383-9843

AFFORDABLE ONE!!

Here's a great family home, 3 bdrms, bsmt with room to develop and a big, fenced yard. Modern design and layout. Neighborhood of fine homes and proud owners. Lots of value for $51,900 but bring your paintbrush. Colwood area. Rick Kallstrom, 386-0751, or Century 21 Suburban Realty (1978), 478-8316.

1634 HOLLYWOOD CRES., LOW 80's, 1350 sq.ft., 3 bedroom, extra rooms in attic and basement.
2737 Dunlevy, Willows Beach, 1100 sq.ft., 2 bedroom, full basement, rear lane, low 70's. 598-8269

FAIRFIELD REALTY LTD.
Call the Fairfield Specialists
1295 FAIRFIELD RD. 383-2244

253 COUNTRY HOMES and PROPERTIES

SAANICH PENINSULA COUNTRY HOME 2 BARNS

On a quiet country road and almost an acre of secluded land, a 3 bedroom home with 2 bathrooms, living room with full feature fireplace, a large "country kitchen" and 3 bedrooms, master 3 pce. ensuite and private sundeck. The large barn has a loft, and could be converted to a guest cottage. Second barn is fenced, ideal for stable. Offered at just $79,500.
Res. Ted Walford Office
598-1420 477-1841
Block Bros. Realty Ltd.

PENINSULA UNIQUE COUNTRY HOME
$62,500

A truly charming and immaculate 3 bedroom cottage with a superb living room with adjoining guest bedroom with ensuite. Dining room. Country kitchen. Terraced garden. $62,500.
Res. Ted Walford Office
598-1420 477-1841

SATELLITE CHANNEL LUXURY RESIDENCE 2-ACRE SECLUSION

Situated on a gently sloping hillside, 2 acres overlooking Satellite Channel, a unique, cedar and glass luxury residence designed for maximum light and view. 3 bedrooms, master ensuite plus dressing room, reading area, and a private, separate, view lounge. 3 bathrooms. Large family room. Excellent wooded play area for children. Compact, view kitchen with adjoining breakfast room. Den, reception hall. All electric. Thermopane. An intriguing multi-level residence and offered at $168,000. EXCLUSIVE.
Residence Ted Walford Office
598-1420 477-1841
Block Bros. Realty Ltd.

BRING A PONY

And you won't want to leave this 4-bedroom, 3-level split. Super-sized living room with feature fireplce and a family-size kitchen. Over 2,000 sq. ft. with 3 baths. Double-attached garage and workshop, all on 1.76 acres of flat, cleared, fenced property. Where? SOOKE VILLAGE CORE. PRICE??? $79,900, subdivision potential. MLS. Contact BILL KOZAK at res. 642-3709, office 386-6164. CASTLE PROPERTIES LTD.

REDUCED $14,500
12 ACRES

The owner says sell! Bring me an offer! Located on Oldfield Rd. This choice property is approximately two-thirds cleared and has an irrigation pond. The home is large, modern, and suited for family living. The asking price of $145,000 is far below replacement costs.
IAN BOORMAN
595-1535 Res. 592-3335
BOORMAN INVESTMENT CO. LTD.
2045 CADBORO BAY RD.

253 COUNTRY HOMES and PROPERTIES

NEW ON THE MARKET
Multi leveled contemporary treed secluded. .93 acre Ardmore lot. Artistic and inovative design offers a sunny open environment. Den overlooking living area. 2 heatilator fireplaces, family kitchen, 4 bedrooms, 2700 sq. ft. Offer for sale by owner at $142,100. No agents. 656-2279 evenings.

SOMETHING DIFFERENT

Deluxe double "A" frame on 10.9 acres with pond, creek, 3400 sq. ft. — 4 bedrooms plus suite. 15 miles from town. Expensive.
David Scott 385-3435
P. R. BROWN AND SONS

$79,900 THIS IS IT! EXPERImental Farm area. Acre of privacy and seclusion on no through street with a panoramic seaview. 3 bedrooms, separate garage, separate workshop, 656-6517.

DEEP COVE, 2½ ACRES, PADdocks, ring, track, stable, woods, charming 2 bedroom house. $98,500. 656-5293.

SAANICH PENINSULA
PROPERTIES LTD.
2254 Beacon Ave., Sidney 656-4000

OPEN
SATURDAY & SUNDAY
FEB. 17 & 18
1:00-5:00 P.M.
10124—3rd Street—Sidney

No-step, 3-bdrm home on large lot in good area of Sidney. Immaculate. Excellent for family or retirement. 1,340 sq. ft. for $54,900. Come and see it this weekend!
656-3150 PAUL HYATT 656-1154

HOUSE TOO SMALL?

Have a look at this delightful home with 4 or more bedrooms. Large, formal dining room and family room off kitchen. Double garage. Road access to large, fenced rear garden — and many other features. A tremendous home for $77,900.
656-3150 PAUL HYATT 656-1154
GORDON HULME LTD.

256 WATERFRONT PROPERTIES

DUNSMUIR
388-7868

ON THE LAKE PARK LIKE SETTING

OVER ⅓ MILE OF LAKE FRONTAGE ONLY 15 MINUTES FROM VICTORIA. OFFERS COMPLETE SECLUSION YET IS SITUATED ON PAVED ROAD AND HYDRO. SUPERB LEVEL BUILDING SITE ONLY FEET FROM POLLUTION FREE FRESH WATER LAKE WITH SAND AND GRAVEL BOTTOM AND EASY ACCESS. IDEAL FOR SWIMMING, CANOEING AND FISHING. CLOSE O FAMOUS SALMON FISHING GROUNDS AND @ GOLF COURSES. TOTAL PACKAGE IS 55 ACRES OF COMPLETE PRIVACY AND CAN BE SUBDIVIDED INTO 10 ACRES PARCELS. THE ASKING PRICE IS ONLY $325,000 WITH GOOD FINANCING AVAILABLE.

CALL EVAN WILLIAMS at 388-7868 or 388-5464 Pager No. 745

Waterfront Residence
$89,000

OPEN HOUSE SAT. 1:30-4:00 — 6760 MARK LANE. LOCATED APPROXIMATELY 6 MILES OFF THE WEST SAANICH ROAD IN THE WILLIS POINT AREA. UNSURPASED VIEWS OF MALAHAT, BAMBERTON, FINLAYSON ARM. 70' OF WATERFRONT WITH IDEAL SET-UP FOR LAUNCHING BOATS. HOME IS ONLY 5 YEARS OLD, 2 BEDROOMS, 2 BATHS, 1,350 SQ. FEET. EVERYTHING IN TOP-NOTCH CONDITION, MOVE RIGHT IN! NEW MLS 38282. TAKE DURRANCE LAKE RD. TO WILLIS POINT THEN ONTO MARK LANE. ONLY 1½ HOURS TO TOWN.
REALSPAN PROPERTIES LTD.
DOUG MENZIES
388-6454 479-6256

SUPERB WATERFRONT
NORTH SAANICH

The panoramic view from this property is one of the best, stretching from Cowichan Bay right through to Active Pass. The residence has been up-dated and is immaculate. It consists of spacious Living Room, Dining area, two bedrooms (both ensuite on the main) and modern kitchen. There is also a spare bedroom on the lower level. The 150' of waterfront includes its' own wharf and boat house. The landscaping is such that it emphasizes the view, with lawns, flower beds and rose pergola, together with a number of different fruit trees. As an added bonus, there are a number of sturdy out-buildings on this 1.3 acre property.
For further information and an appointment to view call
FRED PHILLIPS — 385-9765
CHARMAN PACIFIC REALTY LTD.

½-ACRE WATERFRONT

90 ft. of beautiful waterfront with easy water and small beach access. Located in North Saan. Beautiful area. Only $75,900. HURRY.
386-3231 Ray Milan 384-4228
Block Bros. Realty Ltd.

INVESTORS DEVELOPERS

11.6 acres with approx. 580 ft. waterfront. Sub-dividable into ½ acres. Located in North Saanich. Vendor will carry financing or trade. Asking $300,000. Solid value.
386-3231 Ray Milan 384-4228
Block Bros. Realty Ltd.

Shawnigan Lake Waterfront Summer Cabin

Living room, Kitchen and bedroom and sun room. This would be good for executive business man to get away from it all. Property is 44x269' situated off Orme Road. FULL PRICE $45,000. Open to reasonable offers. CALL HAROLD WARE. CASTLE PROPERTIES LTD. office 386-6164 or res. 385-1580.

DEEP COVE WATERFRONT, Beautiful large home, beach, moorage. Owner 656-7051.

256 WATERFRONT PROPERTIES

SAANICH PENINSULA WATERFRONT 2.3 ACRES

APPROX. 218 FEET ON THE WATER. LOTS OF TREES PLUS SUMMER HOME. POSSIBLE SUBDIVISION OR PRIME HOLDING PROPERTY. NOT MANY PROPERTIES OF THIS SIZE LEFT. CALL NOW FOR FURTHER PARTICULARS. BRIAN LAWLESS, 382-7276 OR 598-8323. TOWN & COUNTRY REALTY LTD.

ONE-THIRD ACRE LAKE front property, approximately 20 minutes from town. Large two bedroom plus full basement home on quiet deadend street. Magnificent views with private beach, fruit trees, cedar trees, garden and garage. Must see, asking $86,900. 478-9196 no agents.

TRADE
THROUGH
CLASSIFIED
DIAL 386-2121

258 CONDOMINIUMS

P.R. B
P. R. BROWN
AND SONS LTD.

OPEN

SAT. 1 to 3:30 — #304-1400 Newport (Prime Oak Bay Area). Immaculate top floor, 1 BR. Adult oriented. Includes heat, free laundry, parking space. Beautiful parklike grounds. What a buy! Asking only $36,000.
385-3435 Roy Anderson 477-5057

UNIVERSITY AREA

Deluxe condominium near Racquet Club and the University. Over 1100 sq. ft. 2 BR. Immaculate condition and well decorated. Feature wall in Master BR. Quiet area at rear west side on 2nd floor. Includes garage parking, games room, swirl, sauna, etc. Sale to include washer, dryer, range, refridge and drapes. Now $39,900.
385-3435 Roy Anderson 477-5057

COUNTRY CLUB ATMOSPHERE

See this Stadacona Centre 1-BDR unit to apreciate the luxury. Custom kitchen with all appliances, eating area, antique brass hardware, formal dining room, stone fireplace, walk-in closet, double glazed windows, large balcony and concrete floors. Sound good? There's more: such as the enclosed swimming pool, tudor lounge, library, garden courtyard and tennis courts in the adjoining park. All here for $45,900. Well worth seeing! ML.
385-3435 Roy Anderson 477-5057

Kensington Tce.
1025 Inverness
2 Bedrooms

Attractive Ground Level Condo. 1½ Baths, W/W Carpets, Drapes, Fridge, Stove, Dishwasher all included. Sauna, Whirlpool. Billiard Rm., and workshop. Low Monthly Assess. Vacant. Asking $41,500 or offers.
385-3435 AL VICKERS 652-2257

REALSPAN
PROPERTIES LTD.
846 BROUGHTON 388-6454

#401-1188 YATES ST.

2 BEDROOM, 2 BATH, IN A QUIET WELL-KEPT 20 SUITER. LARGE KITCHEN WITH EATING AREA, HOT WATER HEAT; WALKING DISTANCE TO TOWN, PARK AND SEA. REDUCED TO $41,000, FOR A QUICK SALE. SEE AND COMPARE. CALL NOW:
LAURIE COMO
388-6454 479-1179

ROSS BAY

PANORAMIC VIEWS ENHANCE THIS COZY 1 BEDROOM CONDOMINIUM IN FAIRCLIFF MANOR. WITHIN 5 MINUTES WALKING DISTANCE OF BOTH SHOPPING AND DALLAS RD. THIS SUITE IS VERY WELL PRICED AND INCLUDES: STOVE, FRIDGE AND DISHWASHER. FINANCING AVAILABLE. ASKING $36,500 AND OPEN TO OFFERS MLS...
GARY BRIDGE
388-6454 595-6968

Cedric Steele
Realty Ltd.
388-6258

LAUREL POINT
OPEN SAT. & SUN.
2-4 P.M.
504-225
BELLEVILLE ST.

Large exclusive one of a kind terrace suite with gorgeous south west exposure. Over 1450 sq. ft. featuring spacious living and dining rooms, 2 large bedrooms, combination den-sun room, 2 full bathrooms. Master bedroom complete with dressing room, huge walk-in closets and 4 pce. bath. Top quality broadloom and 6 appliances, must be seen.
JOHN HUNTER
388-6258 388-6966

BY OWNER
Deluxe split level condominium. Beautiful Royal Woods, one bedroom and den. Indoor pool, sauna, Jacuzzi, exercise room, tennis court, lounge, etc. Save $2000. Phone 384-5522, 9-5, 479-4537.

OCEAN, MOUNTAIN VIEWS
1 bedroom corner suite, 11th floor, overlooks Beacon Hill Park. Heated pool, sauna, swirl pool, covered parking, close shopping, $34,500. 385-8501 after 4, no agents.

$29,000. CLEAN 3 BEDROOM, 2 storey condominium. 1st mortgage/owner carries 2nd. Terms negotiable. To view phone, 384-4801 after 6 p.m.

SIDNEY 1 BEROOM CONDOminium, building next to marina, adults only, $26,900 firm. 539-2148 collect, or 629-6656 collect.

"OAKDALE ESTATE"
ONLY 4 left, Hurry!
CALL 477-1449 or 477-9313

FOR SALE OR RENT

Sacrifice. Beautiful 2-bdrm, 2-bthrm, luxury unit, 1,000 sq. ft. 598-1702. View anytime by appointment. Apt. 102, 1665 Oak Bay Ave.

258 CONDOMINIUMS

Park Pacific

THE NEWPORT BEACH
1375 Newport Ave.
OAK BAY
OCEAN AND MOUNTAIN VIEWS:

Spacious and elegant only begin to describe this NEW ground level suite. A delightful floor plan of 1595 sq. ft. PLUS 900 sq. ft. of gorgeous private garden patio area.
This 2 bedroom unit is offered at $125,000. and features the following:
—2 full bathrooms
—in-suite laundry facilities.
—formal size dining and living room with brick fireplace
—kitchen with window, 3 appliances PLUS eating area
—underground controlled entry parking
—luxurious amenities
walking distance to the Marina and Golf Course

OPEN TO VIEW DAILY
from 1:00 to 5:00. For further information or preview showing call George Black, Res. 382-2426, or 388-6275. Pager No. 930.
Park Pacific Apartments Ltd.
383-4124 anytime

SWINERTON'S
REALTY WORLD

NOW $44,900
If you want:
—A corner suite
—A panoramic view of the city
—To walk to town, the park & the Inner Harbour
—2 bedrooms and 1½ baths
—A concrete and steel building
—A swimming pool, sauna and more
Please call now to view this leasehold listing.
Susan & Jack Betts 477-4042
385-2481

Kensington Garden
Top Floor
Corner Suite
2 Bedrooms 3 Appliances
All drapes.
$37,900
BILL McCULLOCH
479-4487 385-2481
Swinerton Stewart
Clark Ltd.

PANORAMIC VIEWS

—From this super, spacious 2 bedrm. suite, and 2 full baths, of course. Gracious living rm and dining rm. and kitchen with all the extras. There are many features too numerous to mention. Price $89,500. For further info. and viewing call.
RUTH LA CROIX
479-1667 385-8416

PEACE QUIET BIRDS AND TREES
YOU WILL HAVE
ALL OF THESE!

Now, on with it! Loaf on either of your two patios and enjoy this beautiful setting or walking directly from patios to enjoy the garden. This huge suite is for those who know and appreciate the Finer Things in Life. Gracious entry, plus thru hall to delightful living rm. and dining rm. ideal kitchen, 2 large bdrms., master full enste. plus second full bathroom. Loads of cupboards and closets (womans dream). All this plus much more. You'll never regret the day you decide to look at this. For hour leisurely viewing call:
RUTH LA CROIX
479-1667 385-8416
J. H. Whittome & Co. Ltd.

OPEN SAT. 1:30-4
206-955 Dingley Dell
PLEASE COME!

Have coffee! and we'll chat about the advantages of this spacious 2 bedroom home in a well managed complex. 5 excellent appliances stay. Pray for a sunny day and be my guest! Come Rain — or — Come shine!
MARY WOOD
382-9191 BUS. RES. 592-2647

OPEN SAT. 1:30-4
105-1101 Hilda
COOK/FAIRFIELD

Convenient, Parks, Schools, shopping close by. Spacious two BR, two full baths condominium. Large patio, level access to covered parking, low overheads. Offers to $42,000. To welcome you:
JOHN FLEUR DE LYS
382-9191 BUS. RES. 382-4856

THE PERMANENT

OAK BAY

One bedroom suite in adult oriented building close to the sea. Hot water heating, wall to wall carpet, fridge and range. An excellent anti-inflation investment and in good decorative order. Priced to sell at $29,900. Call Art Bedford 592-2090 or 592-2407.

OAK BAY SOUTH
$31,000

Very comfortable one bedroom condominium. Elevator and laundry handy. Monthly assessment $50.74, taxes $470.00 before grant. And full use of beautiful garden. Plus option on enclosed heated garage. Sounds good? It is! View with Lynette Delahunt 592-9224 or 592-2407.

MARGETTS
& GOWER
OAK BAY PROPERTIES
LTD.
2227 OAK BAY AVE.
592-2407

JACK MEARS
OAK BAY REALTY LTD.
2194 OAK BAY 598-3321

BEACH DRIVE SEAVIEW
$29,900

Bright immaculate 1-bedroom suite in prime location — Wall to wall carpeting thruout. Modern kitchen with appliances. Small well maintained building. Priced to sell at $29,900. MLS 38452. To view please call COLLEEN HOPWOOD, 592-1523 or ROSELLE JACKSON, 598-1093 or 598-3321 anytime.
Member
Relocation Services Canada

OAK BAY
TOD HOUSE
2323 HAMIOTA
OPEN 1:30-4:00
TUES.-SAT.

3 only left in this prime steel and concrete building. 2 bedrooms with 2 full baths. Fireplaces, ensuite laundries. All appliances and drapes. Fully insulated thermopane windows.
H. BLAKE
598-3321
or
383-4372
JACK MEARS OAK BAY
REALTY LTD.

258 CONDOMINIUMS

OPEN HOUSE
WEMBLY MANOR
402-1665 Oak Bay
SAT. 1:30-4
2 Bedrm/1½ Bath

One-of-a-kind TOP-FLOOR, CORNER ste. with sought-after SOUTHERN exposure. This "like-new" ste. features 15.2x8.3 kitchen which will accommodate table, chairs — even a sm. freezer! Elegant master bedrm. boasts of his 'n her closets and 2-pce. EN-SUITE. Lovely 22.7x7 BALCONY with access from BOTH living rm. and kitchen. Billiards, workshop, prty room — all for 25 owners' convenience. $58,500. Exclusive. See you there — or call me for prior viewing.
DONNA FOSS
477-7291 384-8075 (Pgr. 504)
D.F.H. REAL ESTATE LTD.

TALK ABOUT A VIEW THIS IS IT!!

A very quiet 2nd floor location in this popular Tudor-style building. 2 bedrooms, dining room. Exquisite decorating. And what a fantastic view!!!

ONLY $44,900

And Vendors will look at house trades.

Open to View
Thurs. and Fri.
1:30-3:00 p.m.
929 Esquimalt Road
JACK PETRIE, 598-8736 (res.)
598-3321 (bus.)
JACK MEARS OAK BAY
REALTY LTD.

OPEN HOUSE
407-853 Selkirk Ave.
1:30-4:00
Thurs. & Fri.

This is your opportunity NOW to view this easy-to-live-in, contemporary home in a setting that boasts of peace and quiet. Complete in interior appointments, it surpasses all in its neighborhood.
—rock FP and skylight in LR
—2 balconies with bird's-eye views
—stove, fridge, dishwasher, washer and dryer
—2 bdrms and den
This is one of the nicest suites on the market. It's too good to miss! See it today.
LEONA EDMONDSON
477-7291 (Bus.) 384-5088 (Res.)
D.F.H. REAL ESTATE LTD.

KNOWLES
REALTY LTD.

OPEN DAILY
1:30-4:00 p.m.
PEMBERTON PL.

(1019 Pemberton Rd. off Fort St.). Quality, 3-BR Townhomes in the exclusive Rockland area with fireplaces, sep. Drs., and expensive fixtures and features throughout. Private patios and decks. Well priced from $86,500.
Curt Shubrook
Barbara Greenwood
Norma Hill Hazel Clarke
384-8101

KNOWLES
REALTY LTD.
384-8101

Corner Suite
$30,900

Call to see this charming suite with kit. E.A. plus dining area, balcony and 1 bedrm. Very convenient Hillside area. M.L.038033. Large 1st mtg at 10¼%.
Phone Polly Higgins 592-4111 or 384-8101.

BB B ROWN
ROS. on
LANSHARD
"People Helping People"

202-1035 McClure St.
Sun. 1:30-4:00
$29,500

Sunny and spacious 1 bedrm corner suite. Convenient location, just a short walk to town and Beacon Hill Park. Large balcony with southern exposure. Beautifully decorated and immaculate. Low monthly assessment includes heat. MLS 36429.
ERIC PETERSON 388-7956
or 385-8771 (anytime)

YOUR CORNER

Of the world . . . could be this fantastic tow level home, only 1½ years old, overlooking the waters of a quiet cove. You will be sharing this architecturally designed strata home with only one other professional couple. The combination of vaulted ceilings, sky lights and rich wood tones create a warm, relaxed atmosphere that reflects the owner/designer's flare for contemporary living. With its 2 bedrooms and low maintenance property, this truly unique home would ideally suit the active couple. Don't miss this rare opportunity. Call today. Asking price $68,500.
Terry Watling 388-5464 #741
Bernie Wilkinson 388-5464 #748
Office 477-1841
Block Bros. Realty Ltd.
592-7249 595-7049

KISS
The lawnmower goodbye.
Say
HELLO
To a carefree lifestyle! View this seaview suite with me in
HAMPSHIRE HOUSE
On the Oak Bay waterfront.
$64,900.
JACK PETRIE
598-8736 (res.)
598-3321 (bus.)
JACK MEARS OAK BAY
REALTY LTD.

DELUXE TOWNHOUSE ASKING PRICE
$54,900

Probably the nicest retirement-oriented townhouse complex in Victoria. Featuring 2 bedrooms, one with balcony. Den or sewing room. Drive-in garage. Complex offers separate accommodation for entertaining. Beautiful park-like grounds. Well maintained. Min. drive to city centre, bus just steps away. Very, very low taxes and monthly assessments. MLS.
Patrick Snow 592-3931
C. E. Pullan 477-1578
Island Homes Ltd. 386-7545

$39,900
625 ADMIRALS ROAD

Top floor, 2 bdrm corner suite with exceptional views. Ensuite bath off master bdrm. OPEN TO VIEW 1:30-3:30 weekdays or phone CLARE BROCK 598-3321 or 592-2173. MLS 38451.
JACK MEARS OAK BAY
REALTY LTD.

258 CONDOMINIUMS

Oak Bay Border
1-Bedroom
Underground Parking
Available Mar. 1/79
$255.00

LAUREL POINT
Deluxe 2-Bedroom
7th Floor
Lots of Amenities
Ideal Location and View
$700.00

Phone:
HARVEY A. SIMONS
477-7284 Anytime
D. F. Hanley & Associates Ltd.

OPEN HOUSE
Sat., 1:30-4:30
707-225 Belleville
10½%

FINANCING to qualified purchaser. Harbour views, immaculate 2 bedrooms, 2 full bathrooms, laundry room in suite, 5 top-grade appliances. Many amenities in this concrete and steel building. MLS 36523. JIM PARK or MILDRED STAPELLS, 384-8075, pager 493 or 506.
PEMBERTON, HOLMES LTD.
1000 Government St., 384-8124

ONE BEDROOM HARBOUR VIEW

This beautiful suite combines safety (steel and concrete building, controlled entry and underground parking) with convenience (walking distance to downtown, park and harbour) and has many extras (year round pool, sauna, swirl workshop, bowling and putting greens) — Call today at $34,900. MLS.
385-7721 DALE BRIGGS 592-3978
GARDNER REALTY LTD.

TOP FLOOR CONDOMINIUM

Face South with magnificent view of Sea and Olympics, 2 br 1½ bath, carpeted throughout. Fully equipped kitchen, plus dishwasher, and eating area, L. room with balcony, Dr. has mirrored wall. Security parking and many extras. Vendor must sacrifice, only $43,900 MLS.
388-4434 RICK KINNIS 477-9394
388-4434 ARNOLD MARR 477-6233
WESTMONT REALTY (1977) LTD.

JAMES BAY CO-OP

Offers Members of the following advantages:
1. Security of Purchase Deposit
2. Cost of Living Bonus on Deposit
3. Rents based on Income
A three BR Townhouse is available April 1st.

CREIGHTON PROP.
MGMT.
388-4422
384-4763 evenings

WILDERNESS PARK CO-OP
(High Quadra Area)
A gound floor one-bedroom apartment with sundeck is available now. A refundable share purchase of approximately $1,900 is required for this unit. Members' rents are based on income level and Members receive a cost-of-living adjustment on their share purchase when they leave. An excellent way to protect your capital investment at this time.
CREIGHTON PROPERTY
MGMT.
388-4422

Cedric Steele
Realty Ltd.
388-6258

LAUREL POINT!

2 bedroom suites of varying floor plans for the discerning buyer. Trades will be considered.
CEDRIC STEELE REALTY Ltd.
388-6258

$495 DOWN with B.C. Grant

New Condominiums. Includes Frost-Free Refrigerator and deluxe Self-Cleaning Range. Monthly payments $216.00 PIT, $29,900. Call 385-2458 anytime for viewing. Byron Price & Associates Ltd.

COOK/BEACON HILL ASKING PRICE $47,500

3½-YEAR-OLD CONDO FEATURING 2 BDRMS., 2 BATHROOMS, 1073 SQ. FT. OF PRIME LIVING SPACE. VERY CLOSE TO BEACON HILL PARK. OCEAN FRONT AND COOK STREET SHOPPING. PAR EXCELLENT DISTRICT. FOR VIEWING CALL: (MLS 37222)
PATRICK SNOW 592-3931
C. PULLAN 477-1578
ISLAND HOMES LTD. 386-7545

FAIRFIELD CONDO

Spacious 2 BDR condominium in a quiet building in the Fairfield-Vancouver area. Features kitchen with small eating area, 2 bathrooms, lots of storage and underground parking. Large mortgage at 9¾%. MLS. $46,000. BECKY LITTLE 386-6331 or 477-4424. A.E. LEPAGE WESTERN LTD.

SPENCER CASTLE

Luxurious spacious 2 bedrm, 2 bath suites — ensuite laundry facilities — pool. Guest accommodation. Open daily. Weekends by appointment.
DANZO & FRANCO HOLDINGS LTD. 384-4013, 386-3816, 479-7286.

DELUXE 2-BDRM

Beautiful 1120 sq. ft., 2 bathrooms, rock fireplace in LR, groomed floor with sliding-glass door to patio, washer and dryer in unit. 3 years old and in excellent condition. $59,500.
SID HASLAM, 477-1994
GRAY LAITE, 656-5267
National Trust, 595-2121

VENDOR WILL TRADE

3 bedroom townhouse, 1½ bath, beautiful fireplace, plus basement, pool for summer enjoyment. Vendor will trade for small home in the country. Call me today.
Residence Erna Ellsay Office
477-5705 477-1841
Block Bros. Realty Ltd.

BEACON HILL PARK

Superb 1 bedroom home with eastern exposure, excellent location, colored stove, fridge, drapes, loads of storage space. Possession immediate. Priced $31,900.
Residence Erna Ellsay Office
477-5705 477-1841
Block Bros. Realty Ltd.

ROCKLAND

Deluxe condominium for $69,000, 2 bedrooms, 2 baths, patio, laundry room and ensuite in 1,200 sq. ft.
RALPH KELLER 598-5144
T. L. Mann & Associates Ltd.

1 BED CONDO $22,950
OPEN TO VIEW SAT. 2-4
STE 207—904 HILLSIDE
SOUTH VIEW OF OLYMPICS
SUIT THE SINGLE BUYER
TRY $2,00 DN OR CASH
BOWDEN REALTY 383-5524

FOR SALE OR RENT

Sacrifice. Beautiful 2-bdrm, 2-bthrm, luxury unit, 1,000 sq. ft. $43,500. 598-1702. View anytime by appointment. Apt. 102, 1665 Oak Bay Ave.

SELL IT
FAST
THROUGH
CLASSIFIED
DIAL 386-2121

259 TOWNHOUSES

The Seahaven

897 Admirals Road

These custom designed townhouses priced from $54,900 have two and three bedrooms, each home has fireplaces in the spacious livingroom, smartly designed kitchens with full appliances, most units have double carports and full basements. Come out and view these exciting homes today from 1:00 to 5:00 P.M. daily or contact for personal viewing:

Westmont Realty (1977) Ltd.
388-4434

3 FINE STRATA HOMES

1. PARKLANDS AREA
$58,900 — 3 Bdrms. 1½ baths, fireplace, full basement, 2-carport. Mint condition. MLS.

2. GORGE WATERWAY
$55,900 — 2 Bdrms. 1½ baths, fireplace, full basement, 2 car garage, brand new. MLS.

3. VIC WEST ESQUIMALT
$39,500 — 3 Bdrms. 1½ baths, ample storage, 3 appliances, all drapes included. Top value. MLS.

For details on above properties, call Roma Molyard, 386-3585 or 384-4827.
Victoria Realty Ltd.

YOU'LL BE DELIGHTED

when you see this tastefully decorated, 3-bdrm townhouse. Nestled amongst the trees, it boasts of country appeal and cheerful, happy living. You'll find a friendly, young neighbourhood with lots of new friends for your children. Close to shopping, schools and bus. It features 1½ bathrms, full bsmt, sauna, swimming pool and games room. Perfect for a family seeking a prime location at a realistic price. Here's your opportunity to enjoy the status and equity of your own home. MLS. Call today
LEONA EDMONDSON
477-7291 (Bus.) 384-5088 (Res.)
D.F.H. REAL ESTATE LTD.

I'M STUMPED LOWEST PRICE BEST VALUE

Maybe you just don't believe the low price of $37,000 on this 2 bedroom, 2 storey, full basement townhouse. There are none in this complex priced lower and the recreation facilities are a bonus. 95% financing available to qualified purchaser. No legal fees. A foreclosure offering. (MLS) with immediate occupancy.
NEIL RAWNSLEY
386-2111 595-1507
MONTREAL TRUST.

946 SELKIRK There Must Be A Reason!

There are only two of these delightful townhomes left in "SELKIRK MEWS", an adult-oriented complex of only six units. Two bedrooms each, fireplaces, and double carports. One at $55,900, the other at $57,900. Why not drop around and see with me. OPEN DAILY 2-4. Any other time just call John Molyard, 386-3585, res. 384-4827. Victoria Realty Ltd.

DUNSMUIR 388-7868

TOWNHOUSES
10% C.C.A. 3 bedrooms, 1½ baths, James Bay. Good financing available. Under $60,000. Interested? Have you revenue property or building lots? We will trade. Call Bing Richards at 388-7868 or 385-3806.

Country Side

As Low As $214/mo

for your own 3 bedroom home
For information please call
652-4461 or 386-0897
7925 Simpson Rd.
Open 2-5 p.m. Weekdays
E.Y. Construction Ltd.

FAMILY TOWNHOUSE

Recently listed and ready for occupancy. Located in a beautiful development with pool, sauna and games room. Features include 4 B.R.s upstairs, plus 4-pce. bath, main floor with large kitchen (eating area), nice outlook from L.R., 2-pce. bath, two patios and carport garage. Priced for immediate sale at $48,000. MLS.
385-7721 DALE BRIGGS 592-3978
GARDNER REALTY LTD.

THE LOFT AT WINDYHAUGH

High on the Queen Anne Slope, in a grand old mansion, secluded in ¾-acre of private gardens, this is one of the finest custom suites available — 1258 sq. ft. — two bedrooms and an unobstructed view of the city and sea — One of a kind and only $69,000.
BRUCE WILKIN
ALL STAR REALTY
598-5659 386-1255

PASSMORE PLACE

Two-storey Townhouse in an attractive area with recreation facilities. 3 bedrooms, 1½ bathrooms, modern kitchen and breakfast area with glass doors to a private patio. Large living room with balcony and in-line dining room. Interior design and decor of above-average standard. Covered parking. Offers to asking price of $54,950.
385-3435 JOHN EVANS 477-4452
P.R. BROWN & SONS LTD.

MARKET FRESH $52,500

Here's value plus, 3 bedrooms (extra large master) 1½ baths, family room, two patios for all day sun. Great location near Hillside shopping, etc. Good mortgage on now if you can qualify. Please phone for details.
SID HASLAM, 477-1994
GRAY LAITE, 656-5267
National Trust, 595-2121

LOOK — $30,900

3 Bedroom Townhouse in Sidney. Low taxes, low assessments, reasonably easy to buy. Great chance to get started in a home of your own. Phone us and let us help you get started. MLS 34883.
"THE McGREGORS"
477-3675 (Res)
Royal Trust 384-8001

SWAN LAKE

Lovely, spacious, 3-bedroom townhouse with fenced backyard overlooking Swan Lake. Low assessment. Priced to sell quickly at $38,900. Exclusive listing, see it now with FREDDY STARKE 386-6164 or 384-1816. Castle Properties Ltd.

TWO BLOCKS OFF DALLAS RD, 2 bedroom, garden, small complex, low monthly assesment, $45,000. Drive by, 102-119 Ladysmith, then call owner 388-6997.

259 TOWNHOUSES

BEACON HILL PARK

New luxurious 2 bedroom townhouse. 592-0662 $68,900
TULL DEVELOPMENTS LTD.

$800 DOWN, $330 A MONTH, IN family complex, three bedrooms, basement, carport, large sundeck, by owner, 383-9975 no agents please.

265 HOUSES WANTED TO BUY

SASKATCHEWAN FARMER

Needs two or three bedroom home close to bus line and not too far out. Must be nice and cozy. Up to $70,000 cash.
388-7557 Ben Greig 598-3105

CALGARY RETIRED

Urgently requires two or three bedroom home with room for workshop. Cash up to $90,000.
388-7557 Ben Greig 598-3105

MUST BE JAMES BAY

My clients won't look elsewhere. Two or three bedroom home up to $70,000. Cash to you.
388-7557 Ben Greig 598-3105

Small Cheap houses wanted for rental. Require 4 or 5 any area. Cash. Ben Greig 388-7557 or 598-3105.
Capital City Realty Ltd.

HOUSE REQUIRED $150,000

My cliet is a professional with a large family from Vancouver. He requires: 4-5 bedrooms, a big lot, a desirable location, an easily developed basement (or a big rec room) and a good sized kitchen. If your home is right please call:
Don Marsden 388-6578
Peter Vincent 383-5578
CASTLE PROPERTIES 386-6164

STEVE MOONEY HAS BUYERS FOR:

1) OAK BAY, Fairfield or similar, 2 bedroom plus den (or 3-bedroom) near bus, up to $92,000 cash. May 15 possession.
2) GORDON HEAD, 3-bedroom, full basement. Newish, must have large kitchen eating area, up to $75,000.
If you're thinking of selling please call at anytime
STEVE MOONEY
477-0191 477-4197
Royal Trust

WANTED ROCKHEIGHTS OR GORDON HEAD

for out of town buyer arriving at end of month. 3 bedroom plus basement — mid 70's.
MRS. MARILYN WOODWARD
477-2722
Royal Trust 384-8001

CONDOMINIUM
Local buyer requires an impressive condominium in a deluxe building located either in Oak Bay or better areas of Victoria. Price commensurate with unit.
Randy Small 388-6275
Lee Wrobel #654
British American Realty Ltd.
385-1431

I need a 2- or 3-bedroom, basement home. Simpsons-Sears or Cedar Hill area. Extra parking required. Quick decision given. Please call:
383-0516 DEL HOEGI 386-7521
BOORMAN INVESTMENT CO. LTD.
612 FORT ST.

QUICK DECISIONS
Cash for your home. Wanted: homes in top condition. Call us if you want to sell! Will also buy your furnishings.
F. Carver or H. Tomlin
385-9741 (24 Hr.)
Henderson Realty Ltd.

CASH PAID

If your house is suitable for rental purposes call my Agents, Lee Wrobel and Randy Small, 385-1431.
British American Realty Ltd.

TWO BROTHERS

Urgently require 2 or 3-bedroom home not in Esquimalt. Quick decision up to $49,000. Ben Greig, 388-7557 or 598-3105. Capital City Realty Ltd.

YOUNG COUPLE LOOKING for handy man special for their first home in Greater Victoria. Could be 1, 2 or 3 bedrooms, up to $50,000. Please call 388-4271 Donna Valikoski 384-2057. J. H. Whittome & Co. Ltd.

HAVE PURCHASER looking for character duplex in Fairfield area. Phone
JIM DONNELLY
477-0191 477-8855
Royal Trust

URGENT

Gordon Head duplex. All cash. Call today before he buys.
388-7557 Ben Greig 598-3105
Capital City Realty Ltd.

URGENT NEEDED
3 BR house near Willows area up to $80,000 CASH. B. Greig 388-7557 or 598-3105. Capital City Realty Ltd.

WANT OLDER HOME, WILL purchase for cash. I am not in Real Estate. 479-2209.

268 LISTINGS WANTED

LUCK
Is good planning, carefully executed — that is why we are so successful, so to sell your home fast, call us NOW!
Two for the price of one.
Randy Small 388-6275
Lee Wrobel #654
British American Realty Ltd.
385-1431

270 EXCHANGE REAL ESTATE

TRADE YOUR CLEAR-TITLE lot or property for my half of 2-yr.-old duplex. 3 bdrms. 2 full bathrms., finished rumpus rm., 6 appliances. Value $59,000, equity $25,000. JIM RANSON 479-5910, Westgate Rlty. 388-9941.

SWAP $30,000 EQUITY IN small commercial building for Vancouver vacation property. 656-2982.

3 BUILDING LOTS, SELL OR trade, 383-4178 before 5, 381-5584 after.

271 LOTS FOR SALE

EMOTIONAL BUYERS ONLY

1 acre — secluded lot — ready to be built on. Has municipal water available and close to elementary school. $37,500.
386-3231 Bob Hahn 595-1642
Block Bros. Realty Ltd.

$31,900 — over ½ acre selective, treed setting. Llewellyn cul-de-sac (Off Dean Park Rd.).
386-3231 Olive L. Martin 479-8913
Block Bros. Realty Ltd.

LAST CHANCE

To have a CUSTOM BLDG. house built in prestige subdivision 2 blocks from UVIC, ALL SCHOOLS AND RACQUET CLUB. Just a few lots left to choose from. Do some of the work yourself and save money. Financing and floor plans available from the Contractor. Mrs. Pat Saulnier, Kasapi Const. Co. Ltd., 538 Dupplin Rd. at 386-6191 or res. 384-2197.

HIGH DONCASTER LOT

$24,500 . . . A great investment lot or the ideal location for a creative designer to try his hand. . . . A solid rock foundation for those who want something different in living and landscape. . . . Spectacular views! At this price where can you find a better deal?
477-1781 Raym Forbes 388-7557
Capital City Realty Ltd.

271 LOTS FOR SALE

Park Pacific

Proudly Presents

DEAN PARK ESTATES

PHASE 2 IS NOW OPEN FOR PUBLIC VIEWING

54 additional superb lots in a beautiful natural setting. Most of these new lots have spectacular ocean views of Haro Strait, Mount Baker and the Gulf Islands.
Located in North Saanich on the slopes of Mount Newton adjoining John Dean Provincial Park. Fully serviced lots with a minimum area of 15,000 square feet. Priced from $34,000. Choose your home site now while the selection is the greatest.
Entrance close to Panoramic Recreation Centre on East Saanich Road. From Pat Bay Highway turn off at McTavish.
SALES OFFICE
656-7041
10:30-4:30
OR
ROBERT YOUNG
383-9898
or
388-6275
PAGER No. 821
383-4124 anytime
Park Pacific Investment Ltd.

At BROADMEAD

WE HAVE IT ALL

Sunny seaviews, meadows, private lanes, rocky outcrops, treed seclusion, quail, pheasant and more. If you've been looking for that special spot for your new custom residence, visit us at Broadmead, a community of quality homes, created with care to preserve and compliment its unique natural beauty.

. . . 100-ft. wide lots are not the exception in Broadmead . . . that's our average lot size . . .

. . . space to live, to grow, to enjoy casual country living . . . yet just 10 minutes from city centre

. . . We have an excellent selection of ⅓ to ½-acre home sites available for viewing, priced from $31,500 to $44,500.

TAKE THE FIRST STEP TO BETTER LIVING!

Visit us at our
office-display home,
950 Royal Oak Drive
8:30 A.M.-5:00 P.M. 658-5291
or call
Jeannie Dewhurst
Royal Trust Corp.
384-8001 or 658-8980

DUNSMUIR 388-7868

CORDOVA RIDGE
FANTASTIC VIEWS
TERRIFIC OPPORTUNITY
Large treed lot, fronting on two streets. Owner-builder will build your dream home on it. When sewers are in, you can cut off possibly two extra lots, good investment in many ways.

GORGE
17,000 sq. ft. lot nicely secluded with mature trees and some rock on deadend street — terrific for your dream home. Asking only $34,900.

Call Leo Pigert
388-7868 or
598-1975 Anytime

APARTMENT-ZONED LAND SIDNEY

Approx. 2.15 acres. Corner parcel of level land zoned B3. Sea glimpses, 292 yards to beach and 900 yards to shops. Quiet, pleasant area with all services available. Suitable for approx. 61, one-to 3-bdrm. apts. Now for sale on 7 lots with 6 houses at $593,166 for the whole. Maybe sold in smaller blocks of 33,000 sq. ft. upwards, from $168,000 upwards. For details call:
656-3924 MAJOR LACE 656-2438
MONTREAL TRUST

10 ACRE LOTS IN METCHOSIN

Developer wants sales!! Any reasonable offer considered. Drive out Happy Valley Road to Deerwood or Happy Valley Heights and choose your treed 10 acre site. For details call
Lorraine Hett
478-9581 or 478-2430
Nancy Young
478-9581 or 478-0054
John Waterman
478-9581 or 478-2255
WATERMAN & ASSOCIATES REALTY LTD.
923 GOLDSTREAM AVE 478-9581

REYNOLDS CONSTRUCTION

Specialists in custom design and finishing from the planning stages right through to the finishing touches. Have a home built for you, to fit your needs, that you can be proud of for years to come. To have home finished for summer call our Exclusive Agent SHANE BEFURT, CASTLE PROPERTIES LTD. 386-6164 or 479-0010 anytime.

STRAWBERRY VALE
¼ acre sewered lot on Hastings St. Near school and bus line. Country setting within 4 mile circle. 479-7894.

BRENTWOOD BAY, SERVICED lot, 12,000 sq ft, level, adult trees on 3 sides, fruit trees and ornamentals. Fenced and lawned. $24,900. 652-2087.

LARGE WOODED LOTS. SERVICED, 3 M CIRCLE ON MINA AVE. FROM $28,500. CALL VIDCO 388-4232.

CORDOVA BAY
Only 2 lots left, reduced to $26,000 each. 80x125. Inquire Monarch Holdings Ltd, 592-0711.

BEAUTIFUL ROCKLAND LOT, $49,500. Byron Price & Associates Ltd., 385-2458.

½ ACRE WITH VIEW IN NORTH Saanich. Open to offers. 595-8697 after 5.

3 BUILDING LOTS, SELL OR trade, 383-4178 before 5, 381-5584 after.

271 LOTS FOR SALE

2 ACRES—COLES BAY

Just a short walk from the water, partially cleared, well dug, driveway and fence — absolutely beautiful secluded site in an area of fine homes. $49,500.
386-7521 PETER DUECK 479-9909
GAIL WEINBERG
595-1535 477-4467
BOORMAN INVESTMENT CO. LTD.
2045 CADBORO BAY RD.

$27,900, BLDG. LOT

Over 70 ft. frontage on quiet cul-de-sac surrounded by newer homes. Take a look at Moorgreen Pl., off Blenkinsop Rd., past Cedar Hill X Road, ideally situated close to amenities. Call HAL BARBER, 382-8101 or res. 385-1047.
National Trust Co.
3440-A Douglas St.

Central Saanich

LARGE LOTS (10,000 SQ. FT. PLUS) FOUNDATION AND PLANS INCLUDED, FULLY SERVICED AND CLOSE TO THE SEA. 10 LOTS AND 8 DIFFERENT PLANS TO CHOOSE FROM. PRICED FROM $26,000 TO $29,000. CALL 385-6211, EVE. 598-1737.

SHAWNIGAN LAKE

Treed lot 1 block from lake access. Any reasonable offer considered. Call Lorranine Hett, 478-9581 or 478-2430.
WATERMAN & ASSOCIATES REALTY LTD.
923 GOLDSTREAM AVE 478-9581

UPPER BROADMEAD

Seclusion with extensive seaview, facing Mount Baker in area of quality homes. Well elevated lot in quiet cul-de-sac. Many mature trees. 944 Deerwood Pl. Turn left off Amblewood. Plans included. Title clear but, with reasonable down payment, owner will finance. 478-6606.

BRENTWOOD
LLANFAIR CRESCENT
Large, treed lots, all underground services, curbs and paving. Deluxe area of fine homes. $28,500 to $37,000, terms. Off Wallace Drive south of Marchant Rd.
MARCONI REALTY 386-3941

ROCKLAND AREA LOT, combining character, seclusion, treed setting and size for a superb building site. $49,900. MLS.
NEIL RAWNSLEY
386-2111 595-1507
MONTREA TRUST CO.

2 ACRES SEAVIEW

Drive by Anderson Cove Rd., East Sooke. Last lot on left. Paved road, hydro, drilled well, no rock. Now only $28,000. 386-6655. Eve.

SAANICHTON

Large lot with good view over Woodwyn Farm. Just $22,900. Call: Graham Ireland. Res.: 595-8845. Island Homes Ltd., 386-7545.

GOOD BUILDING LOT

Quiet cul-de-sac 60'x120' $25,900.
JACK KINNIS
388-4434 384-8920
WESTMONT REALTY (1977) LTD.

HALF-ACRE WITH MATURE trees overlooking Cole Bay, just inside North Saanich border. This lot has a drilled well, plus a natural spring. Both the seaview and the price are pleasing. 388-5454, 386-1249, evenings.

BEAUTIFUL BRENTWOOD
26 lot unique sub-division. All sizes 6142-1040, own park, underground services, trees and boulevards, close to ocean and schools; class A development. Starting $23,800. 652-2346.

CADBORO BAY — VISTA BAY ROAD. Two exceptional treed lots with some view of Cadboro Bay and Yacht Club. $50,000 and $55,000. Byron Price & Associates Ltd. 385-2458.

76X130 FT. FULLY SERVICED lot, Gordon Head area with possible seaviews. Mrs. Pat Saulnier, Kasapi Const. Co. Ltd., 538 Dupplin Rd. at 386-6191 or res. 384-2197.

COLWOOD
Large treed lot on quiet street close to schools.
478-5561 BOB PAUL 478-2477

273 PROPERTY FOR SALE

DUNSMUIR 388-7868

$49,900
YOUR OWN
10 acre estate — to have — hold — and explore with your dog. Eventually your own castle high up the drive with tremendous views. All this for as little as $1000 down. Best buy in town. Call Allan Klenman or Evan Williams. Dunsmuir Properties 388-7868.

RARE OPPORTUNITY

Acreage within 4 mile circle of Victoria.
4.53 Acres with Lake Frontage
5.15 Acres with Lake Frontage
10.10 Acres with Lake View.
All have Blenkinsop Rd. Frontage.
388-4434 ARNOLD MARR 477-6233
WESTMONT REALTY (1977) LTD.

5 LEVEL ACRES, NORTH Saanich, pasture, some trees, well, hydro, sea glimpses. Ready to build, $79,000 or offers. 652-4826.

16.46 ACRES, TREED, CREEK, possible subdivision, $2500 per acre, 743-2958.

274 PROPERTY WANTED

Calgary accountant arriving soon wishes to purchase home in Central or North Saanich. Must have dining room and at least ¼ acre up to $75,000. CALL HAROLD WARE, CASTLE PROPERTIES LTD. Office 386-6164 res. 385-5180. CASTLE PROPERTIES LTD.

Building Lots Wanted

Victoria area quick decissions. FREDDY STARKE, CASTLE PROPERTIES LTD. 386-6164 or 384-1816.

SMALL LOTS
We pay cash for reasonably priced small lots in Greater Victoria area. Kasapi Construction, 386-6191.

280 ACREAGE FOR SALE AND WANTED

2 ACRES West Saanich Rd. Area

Lovely rolling pasture loud on paved dead end street. Two wells on property priced for quick sale at $47,900. EXCLUSIVE listing with FREDDY STARKE 386-6164 or 384-1816 CASTLE PROPERTIES LTD.

PRIVATE SALE: DUNCAN Hobby Farm, 5.14 beautiful acres, year-round trout creek, recently renovated 5-bedroom house, 1-bedroom rental house, barn, chicken coop, lots of fruit and nut trees. Many extras. $79,500. 748-9808.

C1. DEEP COVE
Beautiful water view, gently sloping. The choicest land in Victoria. Opposite famous Deep Cove Chalet. 33 Acres. $450,000. Please phone 384-3155

40 ACRES, 4 MILE CIRCLE
Near Blenkinsop Rd. zoned to 5 acre parcels, first time on market, owner must liquidate, $10,000 per acre. Please phone 384-3155

80 ACRES IN 4 MILE CIRCLE
Near Blenkinsop Rd. gentle sloping, beautiful holding property, presently used as farm, $7000 per acre. Please phone 384-3155

40 ACRE FARM LAND
3 minutes from new Helmcken Rd. Hospital. Beautiful land. $360,000. Please phone 383-6713

280 ACREAGE FOR SALE AND WANTED

Century 21®
WESTERN HOMES
1037 Cloverdale 386-3494

45 ACRES HIGHLANDS

45 interesting acres, located close to town and near McKenzie Lake. Privacy, seclusion, all on your own estate with a reasonable price of $99,000. (36498). Call now NEIL R. MACDONALD, 386-3494 (24 hrs.).

5 ACRES SAANICH

Five acres of rocks and trees, offering privacy and seclusion, and well priced at $39,500. (37247). Call now to view. NEIL R. MACDONALD, 386-3494 (24 hrs.).

1.6 ACRES SAANICH

Near the new hospital, 1.6 acres of cleared pasture land, perfect for animals and your new home and affording nice valley views. (36538). Well priced at $42,900, call now to view. NEIL R. MACDONALD, 386-3494 (24 hrs.).

CENTRAL COLWOOD ACREAGE

Consisting of approval for four, large, residential lots with possible potential for three additional lots in future. Balance of property includes portion for proposed Millstream Road exension and approximately seven acres designated for institutional use. Property is located adjacent to the proposed new town centre in the Western Community plan. Offers invited on asking price of $10,500 per acre on total acreage of 16.54. For information call
ALMER OLSON 384-8001
Royal Trust Corp.

SAANICH ACREAGE 100% ARABLE 14.6 ACRES

Just north of Cordova Bay, in a protected valley, lies this prime farm acreage. The rich soil is flat, with a slight easterly slope toward the ocean. Great potential for vegetable or livestock with its proximity of Victoria, and natural rural setting, this property is an excellent investment. $129,000. For more details please call:
Residence Brent Gerrett Office
598-7634 388-5464 477-1841
Pgr. #552
Block Bros. Realty Ltd.

182 ACRES

Can be subdivided — has water and good access. 15 miles from town. $1500/acre or offer.
David Scott 385-3435

10 ACRES

MAKE AN OFFER! Two lots left at asking price $44,750. Vendor will look at all serious offers. Each lot has some meadow, double creek frontage and trees. Located in Sooke. For more information call
David Scott 385-3435
P. R. BROWN & SONS

$170,000 METCHOSIN 80 ACRES

Nicely treed property featuring an orchard, seclusion, but close in. For more details please call Grant MacFarlane, 386-3585, 479-8528, Victoria Realty Ltd.

HILLTOP HIDEAWAY

19 + acres of treed splendor overlooking Sooke Basin. Over 500 ft. road frontage. Driveway already built. Asking only $39,000 with $10,000 down and vendor will carry balance at 10½%, 5 yr. term. Hurry today. Call W. LATIMER 386-6331 or 656-2355. A. E. LEPAGE WESTERN LTD.

ONE PARCEL, EXCELLENT location, Elk Lake, five acre Zone. Owner 658-5812.

BY OWNER, 6 ACRE BUILDING lot, half farmable, fruit trees, view, 15 minutes from downtown, $72,500. 477-1219 after 5 pm.

10 ACRES TO SELL OR TRADE for house in Saanichton area. 652-4942.

2 ACRES FOR SALE IN METchosin, Phone 478-5407 after 5.

285 UP ISLAND PROPERTIES

THE "HISTORY MAKERS"
WHITTOME'S

MILL BAY

MILL BAY SECLUSION

Warm, comfortable family home close to Mill Bay.
—3 Stall barn and chicken house
—Great trees and super "natural" landscaping
—fenced, cross fenced, adequate pasture for 2 horses.
—Selective tree cutting would provide an open seaview.
P.S. Property is R-1 zoned, subdividable. For further information call Mary Carston 743-5072. M8.

FEATURE OF THE WEEK

Shawnigan Country Club privileges included with new 3 bedroom, cedar, lake-view home. Only $54,900.00. Call VAL 743-4105. M12.

MILL BAY RANCHER

Roomy 3 bdrm. 4 yr. old home with attached workshop and garage. Quiet area near highway, $57,500.00. Call VAL 743-4105. M11.

HIGH AND DRY $48,900.00

Attractive Duncan home would suit young family. Large master bdrm. Fireplace in Livingroom and Rec. Room. Built in range. Call VAL 743-4105. M13.

THE GREAT ESCAPE!

10 acres of forested land. Steelhead fishing nearby. Prices start at $39,800.00. Cal VAL 743-4105.

WEDGEWOOD FARM 3.6 ACRES

On Chapman Rd. Drive by this country executive home then call for an appointment to view. Call MARY 743-5072 or VAL 743-4105. M59.

THE "HISTORY MAKERS"
WHITTOME'S

—2.29 Parklike acres on Cherry Point Road. $27,500.00.
—One acre lot in an exclusive sub-division in Mill Bay, nicely treed, good water system. $22,900.00.
—22.38 acres on Riverbottom Road close to the Cowichan River offers you privacy and seclusion. $49,900.00.
—49 acres on Riverbottom Road possible to subdivide into two lots. Creek, pond and older trailer and outbuilding. $96,900.00.
—Own your own business — Sporting Goods store with living quarters attached. Unlimited potential for new owner. $65,000.00.
—2.2 Acre Zoned Industrial Level land lightly treed on the Trans-Canada highway North of Duncan. Suitable for manufacturing warehousing, trucking and etc. $210,000.00.
748-0381 MARTIN WALL 748-4449

285 UP ISLAND PROPERTIES

malahat realty ltd.
P.O. Box 40
Mill Bay, B.C.
743-5525

Custom-Designed Home With Seaviews

Beautifully planned and custom-built home north of Mill Bay in executive area of nice homes. Over 2,000 sq. ft. of living area including large sunken living room with brick FP, dining room, spacious kitchen with family room off, 4 bedrooms, 2 full baths, plus 2-pce powder room. Large sundeck with seaviews, 2-car enclosed garage, thermopane thru-out. An immaculate and confortable home you'll be proud to own. Owners are being transferred and are realistic at $79,900.

Quality Home With Shawnigan Lake Views

Vendor has used only the best in materials and workmanship in this 3-bedroom home south of Shawnigan Village. Finished on both levels with large sundecks, plush carpets, floor-to-ceiling white rock fireplace, extra insulation, thermopane windows, heavy duty wiring. Basement is self-contained for in-law suite. Asking $59,900.

Good Starter At $39,500

2-bedroom mobile with built-on 3rd bedroom 12x18, and carport and utility. Excellent garden soil and water supply. Well-treed property, 1 acre in nice area just north of Mill Bay.

Attractive Rancher On 2 Acres

Geared to the family with horses, and/or other animals. Excellent quality with 4 bdrms, thermopane, 1½ baths, cleared, level property, good soil for growing, owner will carry to qualified purchaser. Mill Bay area. Near riding stables. $79,500.

5 Bdrms, $56,900

Quality family home in popular Cowichan Bay area, just south of Duncan on sewer and water. Floor-to-ceiling fireplace, good carpets, 2 full bathrooms, easy care lot. Vendors moving to Alberta.

Seclusion On 1½ Acres

Just listed, this new 3-bedroom full basement home in Shawnigan Lake area. Excellent quality workmanship and materials throughout. Double glazing, Franklin fireplace, well-treed property. Asking $61,900.

Mill Bay Mini Estate

Excellent Tudor-style 3 or 4-bedroom home on 1 acre, many extras here include leaded windows, built-in hi-fi, heatilator fireplace, property is all fenced and cleared, 2-stall barn has hay storage and tack room, ideal for family with horses and/or other animals. Asking $87,500.

To view above properties, please call:
Lisa Madigan
746-6990
Tom Burdge
743-9398

THE "HISTORY MAKERS"
WHITTOME'S

MILL BAY

SEAVIEW EXECUTIVE HOME

Spacious Ranch Style home features 4 bedrooms, den or sewing room, 2 heatilator fireplaces, large family room in full basement, double attached garage plus single concrete driveway to side of house for boat or rec vehicle on over ½ acre of park-like property. Thermo windows throughout, plus many, many, extras. Priced below replacement, $83,500. M14

Call Bob at 743-2766

COBBLE HILL

Comfortable 2 bedroom bungalow on .68 acre with some good trees plus community water system. Nice rural setting. Easy financing with help on government grant of $2,500. Find out about it. Just 8 miles south of Duncan. Now only $34,500. M21

Call BOB at 743-2766

PANORAMIC SEAVIEW LOT

Beautiful view of Gulf Islands and Satellite Channel. Large 120 x 150 ft. lot very close to waterfront. On paved roads, community water, underground hydro and phones. Was $24,000, now a bargain at $20,900. M3179

Call BOB at 743-2766

OWN YOUR OWN LAKEFRONT

Sa-Seen-Os Point — 2 bedroom panabode on 1.4 acres of secluded privacy with 120 ft. of lakefront. Stove and fridge included, large sundeck, well treed and private wharf with safe swimming area. Good summer or year-round dwelling. $59,900. M53

Call BOB at 743-2766

WHAT AN OPPORTUNITY

Highway frontage, plus 3 bedroom home on 1.2 acres. Large well built home with large bright kitchen, family room, living room and dining room, 2 bright bedrooms upstairs and 1 down. Lots of fruit trees. Lovely landscapped yard PLUS 2,000 sq. ft. workshop with separate meter and heavy duty wiring. Greenhouse and other out buildings. Terrific highway frontage. Is ideal property for commercial or industrial enterprise. Priced for quick sale, just $64,900. For further information please call DIANE ADAIR at
HW DICKIE LTD
70 GOVERNMENT ST
DUNCAN, B.C.
V9L 1A1
746-5171 OR 746-6793

BEAUTIFUL VIEW 5 ACRES
Two bedroom basement home, very private, located Parksville/Qualicum. Asking $69,500. Will take Victoria area home in trade. Darryl Innes evenings, 112-758-7858 or Dolphin Agencies, Parksville, 248-6156.

2¼ ACRE HOBBY FARM WITH 2 bedroom log house, wall to wall throughout, fireplace, dining room, carport, double garage, double fenced lot with barn. 3 miles south of Duncan, $59,900. No agents please. 479-2343, 748-4872.

COWICHAN LAKE
Older 2 bedroom house with basement and double carport on 100x300 lot at Youbou. Southern exposure with full view of lake, $28,500. 656-4479 anytime.

FOR SALE BY OWNER QUALITY built 3 bedroom, basement home, large assumable mortgage at 10¼%. 748-9746. No agents.

3 BEDROOM WATERFRONT home, Comox Valley, secluded area. $72,900. Private sale, no Agents. 112-339-6008 evenings.

SPLIT LEVEL 3 BR HOME ON treeded 1.16 acre. $76,500. Courtenay. Priv. 334-3206.

290 FARMS FOR SALE AND WANTED

"Horses, Cows, Chickens, Pigs and Turkeys"

OLD MacEMERY HAS A FARM ... A BIG BARN FOR YOUR ANIMAL FRIENDS AND A GOOD BUILDING SITE FOR YOUR COUNTRY RETREAT HOME. MANAGEABLE SIZE OF 1.34 ACRES, ACCESSIBLE (NEAR BUTCHART GARDENS) AND AFFORDABLE AT $55,000 WITH ATTRACTIVE FINANCING. BONUS OF NEW CHAIN LINK FENCING, NEW UNDERGROUND SPRINKLERS, 82 YOUNG RED SPARTONS, RASPBERRIES AND 45 YOUNG "PRIVACY" SHRUBS. MUNICIPAL WATER AND ELECTRICITY INSTALLED. MLS 37728.
BRENT D. EWING
388-6454 658-5661
REALSPAN PROPERTIES LTD.

SMALL FARM WANTED
About 10 acres within twenty-five miles of Victoria. Condition of buildings not too important. Please call:
JOHN SHAVER 382-9444
NATIONAL TRUST 595-2121

PRIVATE PARTY WANTING approximately 10 acres in Saanich. Cleared land of good soil with good water supplies essential. Please contact Bruce Tanner, 598-5030 evenings.

293 GULF ISLAND PROPERTIES

NORTH PENDER ISLAND COME JOIN ME — SEE THESE VALUES

3 bedroom home with nice view $32,000.
2 bedroom home on large lot $35,500.
2 room cabin on sewered, view lot, only #13,500.
2 bedroom charming older home $26,700.
2 bedroom trailer on lakefront. $28,000.
Reduced $10,000 to $45,000 2 bedroom home almost completed on lakefront.
Waterfront lots #32,000-$35,000 and $40,000.
View lots to $15,500.
Inland Property good selection as low as $5500.
The Bahamas of Canada are waiting for you. Call Ted Dever. 112-629-3434 or 112-926-6811.
MACAULAY NICHOLLS MAITLAND & CO. LTD.

Cedric Steele Realty Ltd.
388-6258

ANY OFFER FOR 10 ACRES

On Salt Spring Island. Asking $30,100 but try YOUR offer. Vendor leaving the country. Flexible terms. A sunny situation with valley views.

ALSO on Salt Spring, a beautiful building lot with community water and power. .56 of an acre. Asking $25,500, try an offer. Call:
PATTIE or PETER BARDON
388-6258 384-3947

SALTSPRING ISLAND WATERFRONT

On beautiful Booth Bay with easy-access, pebble beach and warm, summer swimming. 5-acre lot, 1½-storey, 3-bedroom, character home. One-bedroom guest cottage, and MORE. A dream come true. Price $129,000.00. ML 37275. ALLAN TRELFORD, PAT PARKER 388-6275 pgr 2527, 2519.
CENTURY 21 Western Homes
1037 Cloverdale Ave.
386-3494 (24 hrs.)

MAYNE ISLAND WATERfront Bennett Bay, character home on 1½ acres. Sandy beach, numerous out buildings. 539-2148 or 629-6656 collect.

CLIENT WISHES TO BUY AN island. If yours is for sale contact me at Islands In The Gulf Realty, P.O. Box 570 Ganges, B.C. Phone 537-5521 or 537-2629.

WANTED
Secluded oceanfront lot. Suitable for hide away cottage. 598-1470.

294 MAINLAND AND OUT OF PROVINCE PROPERTIES

FLORIDA
$45,000 US, deluxe double wide mobile home. Large creek side lot on sunny Florida coast. All electric kitchen. Owner mortgage 9%. 112-813-722-0922

ABBOTSFORD, B.C. DOUBLE wide trailer, 24'x40' three bedroom, large treed corner lot. $18,750. 386-6678.

SPELL IT OUT

When you have something to sell, the easiest way to find a buyer is to spell it out in print! You do that by placing a low-cost Classified Ad in the newspaper, telling our readers what you have to sell. We'll help you! Give us a call today at 386-2121.

Deaths and funerals

305 DEATHS and FUNERALS

CORNISH — In Victoria, on February 14, 1979, Mr. Reginald William Cornish, aged 83 years, late of No. 308, 950 Rockland Avenue. Mr. Cornish was born in Wiltshire, England, and had been a Mining Engineer on the staff of the Bureau of Mines in Ottawa for over 30 years before retiring to Victoria in 1961. He served with the 4th Division C.E.F. in France during the First World War and was a member of Christ Church Cathedral in Victoria. Survived by his loving wife Mildred, at home; nieces and nephews in Canada and England.

Funeral service will be held Saturday, February 17, at 10:30 a.m. in the Hamilton Mortuary, 5390 Fraser Street, Vancouver, followed by cremation. Flowers gratefully declined. CUNNINGHAM FUNERAL CHAPEL in charge of arrangements.

CUTHBERTSON — In Victoria on February 11, 1979, Mrs. Ester Cuthbertson aged 90 years, born in London, England, of 2151 Cadboro Bay Road, formerly of 976 Humboldt Street. Widow of Alexander Broom Cuthbertson, she leaves a sister-in-law, Miss M. A. Paterson of Auchtermuchty Fyfe Scotland.

Funeral service in the FAMILY CHAPEL of McCall Bros. on Monday, February 19 at 1:00 p.m. with the Rev. Dr. G. Struthers officiating, followed by cremation.

HARRIS — In Mount St. Mary's Hospital on February 15th, Mrs. Gloria Marie Harris (nee Wilson) aged 60 years of 535 Island Road, daughter of the late Charles and Dolly Wilson and sister of the late Albeck Wilson and Dr. Rodger Wilson. She is survived by her loving husband, Dennis E. Harris and three children; Pamela, Terry and Leila. Mrs. Harris was a graduate nurse of St. Paul's Hospital and served as a nursing sister with R.C.M.C. during the Second World War.

Funeral service will be held on Saturday, February 17, at 1:30 p.m. in St. Andrew's Cathedral. Father M. Costelloe officiating. (Pall bearers will be Terry Harris, Edward Harris, Ken Wilson, Jack Todd, John Robitailli), followed by interment in Ross Bay Cemetery. In lieu of flowers, donations if desired may be made to the Multiple Sclerosis Society. Hayward's Thomson and Irving in care of arrangements.

JENSEN — In Victoria, B.C., on February 15, 1979, Mr. Donald Edgar Jensen, aged 64 years, born in Calgary, Alberta and a resident of Victoria for many years, late residence, 2951 Harriet Road, formery of Calgary, Alberta. He leaves his loving wife Evelyn, at home; daughter, Mrs. Donna Heald, North Vancouver, B.C.; grandson, Wesley; brothers, Erik, Calgary, Alberta, Ken, Abbotsford, B.C. and Paul, Comox, B.C.; sister-in-law, Mrs. Joe Wright (Eileen), Victoria, B.C.

Private family service in the Sands Mortuary Limited "Family Chapel of Memories" on Monday, February 19, 1979, cremation. Flowers gratefully declined.
SANDS — VICTORIA

KELLY — Dorothy Frances. After a lengthy illness at Women's College Hospital, Toronto on January 23, 1979. Beloved wife of Pat J. N. Kely. Also survived by two sisters, Barbara Mundie of Hope, B.C., and Wilma Breakwell of Markdale, Ontario; and one brother, Munro Hoffman of Vancouver, B.C. Also much loved by nephews and nieces in Markdale, Toronto; Richmond, B.C. and Onchan, Isle of Man.

A private family funeral service was conducted by Reverend Brian Freeland on January 26th at St. James the Less, followed by cremation. Memorial donations to the Canadian Cancer Society would be greatly appreicated.

LYNN — In Victoria on Thursday, February 15, 1979, after a short illness, Mrs. Olive Florence Lynn of 450 Niagara Street, a resident of Victoria since 1911. She leaves her loving husband Hugh; her son and daughter-in-law, George and Susan; and grandson Devin of Victoria; two brothers and sisters-in-law, Bert and Elsie Zala and George and Anna Zala of Victoria; two nephews, Dick Zala of Courtenay and Cedric Zala of Montreal; two nieces, Muriel Smith of Victoria and Miss Meta Keys of N. Ireland; also a number of cousins in Victoria and England.

Funeral service in McCall Bros. Chapel, Johnson at Vancouver Street on Monday, February 19, at 2:00 p.m. followed by cremation. (Flowers gratefully declined).

MORRIS — On February 15, 1979, William T., beloved husband of Olga Morris, of 923 Agnes Street, Esquimalt, aged 81 years. Survived also by one daughter, Brenda Beech, Victoria; three grandchildren, Carolyn, Pamela and Robin; four great-grandchildren; brother, Jack and sister, Doris, both in England.

Private family cremation was held. Arrangements through the Memorial Society of B.C. and First Memorial Services Ltd.

RICHMOND — In Victoria, B.C. on February 14th, 1979, Rolla Alfred Richmond, aged 83 years, born in La Crescent, Minnesota and a resident of Victoria for the past 36 years; late residence, 207-826 North Park St., formerly of Parkside, Sask. He leaves his wife, Elsie at home; eight sons, Joseph, Charles, James and Clinton, Victoria, B.C., Glenn and Roy, Vancouver, B.C., George, Fort Saskatchewan, Alberta and Edward, Port McNeill, B.C.; four daughters, Mrs. Ethel Larson, Hong Kong, Mrs. Ruth Faa, Ladysmith, B.C., Mrs. Vera McClanaghan and Mrs. Marjorie McLachlan, Victoria, B.C.; 36 grandchildren and 7 great grandchildren.

Service in Glad Tidings Pentecostal Church, 842 North Park St., Victoria, B.C. on Monday, February 19th, 1979 at 1:00 p.m. Edmund Austin officiating. Interment at the Royal Oak Burial Park. Donations to Living Memorial Fund at Glad Tidings Tabernacle. Arrangements by the Sands Mortuary Limited.
SANDS—VICTORIA

ROGERS — Josephine Irene, died peacefully in hospital in Vancouver, B.C. on February 15, 1979 in her 81st year. Wife of the late E. T. Rogers, she is survived by two sons, John B. and E. T. (Ted); three daughters, Mrs. Lailey Johnstone, Mrs. Patricia McGeer, an Mrs. Margaret Cumming, all of Vancouver, 19 grandchildren, 2 great grandchildren and two sisters, Mrs. Frances Tucker and Mrs. Elizabeth Kinloch.

Funeral service Saturday, February 17th, 1979 at Christ Church Cathedral, Vancouver, B.C.

RUTHERFORD — In Victoria, B.C. on February 13, 1979, May Rose Rutherford of 892 Colville Rd., a resident here since 1922. Widow of James Rutherford, she is survived by her sister, Dolly in England; sister-in-law, Mrs. Evelyn Buckingham of Victoria; 2 nieces, Mrs. Joan Osecki, Burnaby and Mrs. Doreen Ashton of Victoria; 2 stepsons, William Rutherford and Jack Rutherford of Victoria; 7 grandnieces an grandnephews. She was a life time member of the Salvation Army.

Funeral service in the FAMILY CHAPEL of McCall Bros. on Monday, February 19 at 10:30 a.m. with Captain J. Wilder officiating. Interment at Royal Oak Burial Park. (Flowers gratefully declined. Donations, if desired may be made to the Salvation Army, 769 Pandora Ave. or the Cancer Fund, 857 Caledonia Ave.)

305 DEATHS and FUNERALS

SYMONS — On February 14, 1979 at the Victoria General Hospital, Elsie Cameron Symons, aged 76, a native daughter of a Saanich pioneer family (nee Richardson) of 3017 Austin Ave. Survived by her loving husband, William J. Symons; two sisters, Mrs. Margaret Clarke, Coombs, B.C. and Mrs. Helen Thompson, Victoria, B.C.; many nieces and nephews. Mrs. Symons was a long time active member of the Saanich Pioneers Society and will be sadly missed by her many friends and relatives.

Funeral service in McCall Bros. Chapel, Johnson at Vancouver Streets, on Monday, February 19 at 3:30 p.m. with the Rev. Ivan Futter officiating, followed by cremation with interment of the urn in the family plot at St. Stephen's Churchyard. (Flowers gratefully declined).

WELLS — Michael Barry Leicester, on February 14, 1979, at Lady Minto Hospital, Ganges, at the age of 19 years, after a long and gallant fight against overwhelming odds, has gone home to God. He leaves to mourn his Mother, Johnnie; Father, H. Barry; Brothers, Stephen, Simon; Sisters, Judith and Melissa; Grandmother, Mrs. Ethel Campbell of Brampton, Ontario; Aunt Dorothy Bee of Regina, Saskatchewan; Aunt and Uncle, Dr. and Mrs. H. McCracken and Cousins Anne, David, Douglas and Donald of Brampton, Ontario, and countless friends.

Funeral service was held 1:30 p.m., Friday, February 16, in St. George's Anglican Church, Reverend Peter McCalman and Father P. Bergin officiated, followed by interment in the Memorial Cemetery, Ganges. Arrangement by Goodman Funeral Home, Ganges.

The Lord is my Shepherd
I shall not want
He maketh me to lie down in green pastures
He leadeth me beside the still waters
He restoreth my soul
He leadeth me in the path of righteousness for his name sake
Yea though I walk through the valley of the shadow of death,
I will fear no evil
For thou art with me, thy rod and thy staff they comfort me
Thou preparest a table before me in the presence of mine enemies.
Thou anointest my head with oil
My cup runneth over
Surely goodness and mercy shall follow me all the days of my life and I will dwell in the House of the Lord forever.

309 IN MEMORIAM

CHALIFOUR - In loving memory of David. - J.C.

HIBBERT - In memory of Mary-Jane (Agar) who passed away February 16, 1976.
Forever remembered, sadly missed and loved by her mother, her family Gregory, Mark and Julie, relatives and friends.

PITT — Robert S. In memory of my husband who died Feb. 17th 1973.
—Sadly missed, remembered always, by his loving wife Ella and family.

PRICE - In loving memory of our dear Mother who passed away one year ago today.
Loving and kind in all her ways,
Upright and just, to the end of her days,
Sincere and true, in her heart and mind,
Beautiful memories, she left behind,
Sadly missed be her daughter and son-in-law, Edie and Dick Roe.

RIDEOUT — In loving memory of Margaret, who passed away Feb. 16, 1976.
—Ever remembered by loving son, Jamie, Mom, Dad and family.

310 FUNERAL DIRECTORS

McCall's

FRIDAY
HEISTERMAN
Mrs. Margaret
10:15 a.m. FLORAL CHAPEL
MOORE
Mr. Lloyd E.
2:00 p.m. FAMILY CHAPEL
MURDOCH
Mr. George
2:00 p.m. OAK BAY UNITED CHURCH
HOPKINS
Mrs. Dorcas W.
4:00 p.m. FLORAL CHAPEL

MONDAY
RUTHERFORD
Mrs. May Rose
10:30 a.m. FAMILY CHAPEL
CUTHBERTSON
Mrs. Esther
1:00 p.m. FAMILY CHAPEL
LYNN
Mrs. Olive F.
2:00 p.m. FLORAL CHAPEL
SYMONS
Mrs. Elsie C.
3:30 p.m. FLORAL CHAPEL

McCALL BROS.
Funeral Chapels
1400 VANCOUVER STREET AT JOHNSON
For Funeral Information
Phone 385-4465

Sands

COMMUNITY CHAPELS DEDICATED TO SERVING Vancouver Island Families HERE WHEN YOU NEED US

Your Seven Community Chapels

VICTORIA	388-5155
SIDNEY	656-2932
COLWOOD	478-3821
DUNCAN	746-5212
LADYSMITH	245-2331
NANAIMO	753-2032

We Care About Vancouver Island Families

Haywards (B.C. Funeral Co.)
Thomson & Irving
Funeral Chapels
1625 Quadra St.
386-3505

CUNNINGHAM FUNERAL CHAPEL
1155 FORT STREET
Phone 384-5512 or 384-8626
Offering dignified moderate service for all. Geo. S. Cunningham, owner, manager.

FIRST MEMORIAL SERVICES
Serving the Public and Exclusive Area. Undertakers for the Memorial Society of B.C. 658-5244.

311 MONUMENTALS

STEWART MONUMENTAL WORKS LTD.
ESTABLISHED 1896
Marble fireplace and tabletops
1403 May St. 384-3452
Memorial of Distinction

Mortimer's Monuments
383-6421
709 KINGS RD. (at Douglas)
FOUNDED 1877

Holy Bimbo, Frimbo, They're Just Train Crazy!

By GREGORY JAYNES
New York Times

KENNETT SQUARE, Pa. — Take a letter to E. M. Frimbo, world's greatest railroad buff:

Sir, opportunity knocks! All across this land, men who once were boys in love with trains now occupy the cabs of their own locomotives.

In their excitement, some have puffed up so that a lady's girdle could hardly contain them — more in order would be barrel staves.

One need only look to the Octoraro Railway, here in Kennett Square, for proof. The Octoraro was shut down and thought dead in 1972. However, with the aid of federal and state subsidies, four local fellows have got the little freight line running again.

Such happy developments are not confined to this area. In Madison Ind., local people have taken over the Madison Railroad, a 14.1-mile-long freight run between Madison and North Vernon.

Down in Grinder's Switch, Tenn., the same thing has happened with a spur of the Louisville and Nashville Railroad. In West Virginia, the Chesapeake and Ohio recently turned over an unprofitable 52-mile-long branch line to the state, which plans to run it because 1,200 jobs depend on the line's serving a feed mill.

Short-line railroads are up for grabs.

In 1976, the Interstate Commerce Commission (ICC) approved the abandonment of 1,634 miles of track. In 1977, it let go 1,916 miles. This year, it was 3,378 miles, and the projection for next year is somewhere between 3,000 and 4,000 miles.

To be sure, a tiny freight line does not carry with it the glamor of, say, the Orient Express or the 20th Century Limited. But there is romance in small pleasures, such as (if one may be permitted a personal aside) rounding a bend edged by broom sedge on a late fall day, passing a marching band on a high school football field, and seeing one player relieve an itch of the upper lip with a vigorous scratch of a clarinet reed.

OCTORARO RAILW

"I THOUGHT I'D DIED AND GONE TO HEAVEN," said Cal Nichols, far right, who, along with, from left, Richard Robey, Mark Bennett and Steve Nafe raised $50,000 each to buy the Octoraro Railway in 1976.

"I thought I'd died and gone to heaven," said Cal Nichols, who, along with Richard Robey, Mark Bennett and Steve Nafe, ponied up $50,000 each to buy the Octoraro Railway in 1976.

For the money, they got two 30-year-old diesel locomotives, a tumbledown depot, 47 miles of track formerly held by the Penn Central Railroad and 29 miles of track leased from the Reading Railroad.

Where the tracks weren't in a terrible state of desuetude, people had extended their lawns right across them, planting azaleas, dogwoods and monkey grass higgledy-piggledy. By January, 1977, the new owners had cleared enough track to make their first run.

Track repair was not the only problem. Customers — farmers and small-business men who long ago had shifted from railroads to trucks — had to be convinced that they needed a train.

Robey, who had handled sales for the Illinios Central out of Chicago, said the Octoraro now has 70 or 80 customers. Most of these are mushroom growers, who receive compost materials and fertilizers, and steel mill operators, who receive shipments of scrap.

The Octoraro shipped 164 carloads in 1977. This year the owners hope to have shipped 1,600. By 1981, the year the railroad must operate without subsidy, the owners hope business stands at 2,500 carloads a year.

Money is important. For men who would be railroaders in this area it is provided under two Congressional acts, called the "Three R" and "Four R" acts.

The "Three R," or Regional Lower Rail Reorganization Act, created Conrail in 1973. It provided that bankrupt lines be studied, that some be taken over by Conrail and that those left out be given subsidies. "Four R," or the Rail Revitaization and Regulatory Reform Act, expanded those subsidies.

So, far, the Octoraro has received about $540,000 for maintenance and about $230,000 for operating lossess. "It's an attempt to give some support while you get on your feet," said Robey.

Nichols, another partner, proudly announced that the Octoraro has cut its operating loss from $150,000 last year to $70,000 this year. Nevertheless, Robey conceded, "Things are a little thin right now because we're still building up."

On the dark side, things appear to be a little thin all over. A spokesman for the ICC said the other day that the only privately owned short-line railroad now operating without subsidy in the Northeast is in Gettysburg.

The spokesman said such "Mom and Pop railroads" across the country range in length from three-tenths of a mile, as in the case of the Berwick Forge and Foundry Railroad here in Pennsylvania, to 272 miles, as in the case of the Michigan Interstate.

The spokesman also cautioned dreaming investors that "a lot of these lines" given up by major railroads "are absolute dogs."

On the brighter side is the unbridled enthusiasm the four fellows here in Kennett Square bring to their work.

"I worked for 10 years for a major line," Robey said. "I was in finance and marketing. I might as well have been selling Fuller brushes. The closest I got to a railroad was riding a commuter line to work."

"I was with the Philadelphia Electric Company for 11 years," Nichols said. "I knew my own niche and nothing else. Now I know my whole company. I was fascinated with railroads. Here I am."

These are men, Frimbo, who would never be caught saying, "Brother Can You Spare a Dime."

Colony
MOTOR INN
THE SENSATIONAL
"DOUBLE TROUBLE"
FROM 8:30
THE NEW LOUNGE

GREATER VICTORIA WATER DISTRICT
479 Island Highway,
Victoria, B.C.
V9B 1H7
TENDERS FOR 6-INCH DUCTILE IRON AND P.V.C. PIPE

Sealed tenders will be received by the Greater Victoria Water District up to 2:00 p.m., Friday, Feburary 23, 1979, for the supply and delivery of approximately one 40-foot trailer load of 6-inch D.I. class 150 water pipe; without copper connectors, and one 20-foot trailer load or one half a 40-foot trailer load, of 6-inch P.V.C. class 150 water pipe.

The lowest nor any tender will not necessarily be accepted.

Greater Victoria Water District,
479 Island Highway,
Victoria, B.C. V9b 1H7

NOTICE TO CREDITORS IN THE MATTER OF THE ESTATE OF ANNELIESE BRODEL, LATE OF 303 — 1080 BELMONT AVENUE, VICTORIA, B.C.

CREDITORS and others having claims against the above estate are required to send full particulars of such claims to the MONTREAL TRUST COMPANY, 100 — 747 Fort Street, Victoria, British Columbia, V8W 3G1, on or before the 26th day of March, 1979, after which date the estate's assets will be distributed, having regard only to claims that have been received.

MONTREAL TRUST COMPANY
by its Solicitors
ARTHURS, MAH MING & CHAPERON

NOTICE TO CREDITORS AND OTHERS
ESTATE OF JOHN ALFRED HOWELL, DECEASED, Late of 2572 Blackwood Street, Victoria, British Columbia.

NOTICE IS HEREBY GIVEN that Creditors and others having claims against the estate of the abovenamed deceased are hereby required to send them to the Executrix, care of MacMinn and Izard, 402-612 View Street, Victoria, B.C. before the 14th day of March, 1979 after which date the Executrix will distribute the said Estate amongst the parties entitled thereto, having regard only to the claims for which it then has notice.

ELIZABETH
CLAIRE CAMERON,
Executrix
MacMINN & IZARD,
Solicitors

BRITISH COLUMBIA HYDRO AND POWER AUTHORITY

Invites tenders for Underground distribution — Greater Victoria area Unit Price Civil Work Contract.
Reference No. 09-3156.
Closing Date: 28 February, 1979.

Sealed tenders clearly marked as above-referenced will be received in Room 1026, B.C. Hydro and Power Authority Building, 970 Burrard Street, Vancouver, B.C. V6Z 1Y3, until 11 a.m. local time, 28 February, 1979.

Details may be obtained from the office of the Purchasing Agent, 10th Floor, 970 Burrard Street, Vancouver, B.C. V6Z 1Y3, telephone 663-2577 and 663-2560.

Transport Canada Transports Canada

SEALED TENDERS for the project(s) or services listed below, addressed to the undersigned at 739 West Hastings Street, Vancouver, B.C., V6C 1A2, and endorsed with the project name and number, will be received until 3:00 p.m. local time on the specified closing date. Tender documents can be obtained at the office of the undersigned, Room 405, 739 West Hastings Street, Vancouver, B.C.

Project No. 2-D-63 — Alterations and Additions to Air Terminal Building at Campbell River Airport, B.C.
Closing Date: 3:00 p.m., PST, March 1, 1979
Deposit: $25.00

Tender documents may also be seen at the Amalgamated Construction Association of B.C., 2675 Oak Street, Vancouver, B.C.; Construction Plan Services, 3785 Myrtle Street, Burnaby, B.C.; Construction Association of Victoria, 1075 Alston Street, Victoria, B.C.; and North Vancouver Island Construction Association, 101 — 1180 Ironwood Road, Campbell River, B.C.,

INSTRUCTIONS

Deposit for plans and specifications must be made in the form of a CERTIFIED BANK CHEQUE to the order of the Receiver General for Canada, and will be released on return of the documents in good condition within 14 days from the date of tender opening.

To be considered each tender must be submitted in duplicate on the forms supplied by the Department, and must be accompanied by the security specified on the tender documents.

The lowest or any tender not necessarily accepted.

F. B. WONG,
Regional Supply Officer
Canadian Air
Transportation
Administration
Telephone: 666-1378
Telex: 04-54320

British Columbia Buildings Corporation

Invitation to Tender

Sealed Tenders, marked: "**WATER SUPPLY**" for construction of 260 meters of PVC Water Pipe, Pump House and Storage Tank for Ministry of Highways, Port Renfrew, B.C. will be received up to **3:00 p.m.** local time the **7th day of March 1979**, and those available at that time will be opened in public at **805 Cloverdale Avenue, Victoria, B.C. V8X 2S9.**

Tender documents may be obtained at the above address after **9:00 a.m.** on the **19th day of February 1979.**

Tenders must be filed on the forms provided, in sealed, clearly marked envelopes.

The lowest or any Tender will not necessarily be accepted.

It's No Longer Japonica But Still Needs Pruning

GARDENING
hilda beastall

A leafless shrub now coming into flower is a plant of many names. The Chinese Quince, for years commonly called Japanese Quince from its botanical name Cydonia japonica, has more recently been changed to Chaenomeles lagenaria from the bottle shape of fruit of the species. Yet we still hear it referred to as simply japonica.

The original garden form grown was a rich glowing red, the flowers like five-petalled single roses. This is not surprising since the quince is related directly to the rose. In the last 30 years, white, pale pink, rose and yellowish shades have been added by hybridizing. The red remains most commonly seen in Victoria gardens.

Chaenomeles is a woody shrub that will grow to a height of eight or 10 feet and more across if space permits.

Just now is a good time to do a bit of winter pruning. We can see where flowers are coming and make a decision on how much of last year's growth we wish to keep for increasing the size of the shrub. Don't forget there are a few stiff spines here and there on the branches.

This shrub can be grown in the open garden where it flowers in March and April. Most gardeners grow the Quince for its earliness of brilliant bloom when in a sheltered position against a sunny house wall. It is then that pruning is needed to train the stiff branches into desired positions.

Flowers are plentiful as the shrub gets well-aged, for they come freely as old wood ripens in hot summers, starting low down near the base. Because the buds can be easily seen, pruning and thinning of non-flowering wood at this time does not lessen the display.

We take off some of the lengthening shoots made last year, leaving three or four inches to make old wood in the future.

Where branches are tangled or crossing, thinning can be done to better display the flowers in a week or two.

As with other shrubs, pruning causes more new growths after flowering, but these are attractive with their shiny, reddish, small leaves. We enjoy them until late June as they turn green and can be cut off to limit further growth if that is not wanted. This summer pruning also seems to help formation of flower buds for the following year.

The fruit that forms on some of these hybrid Quince is quite large, like a big apple, but very hard even after it ripens to a golden yellow during long, warm summers.

When ripe, there is an unmistakable fragrance around the shrub which alerts the gardener to the presence of the fruit which may have easily escaped notice. The fruits, which are high in pectin, are useful for cooking with apples wither as sauce or as jelly. Quince jelly can be made, too, for its special aromatic flavor.

Seedling quince shrubs do not come true to the color of the parent plant, but they make useful hedges, having somewhat prickly branches and numerous small, rust-colored flowers before the leaves. The fruits are more numerous on these and much smaller. They will, however, make good jelly.

Seedlings will also grow to heights of eight or 10 feet, as seen in Saxe Point park, Esquimalt. Together with the larger flowered hybrids of other colors, they are useful decorative plants, especially for gardens larger than a single lot.

BRITISH COLUMBIA HOUSING MANAGEMENT COMMISSION

PUBLIC TENDER CALL VANITIES AND BASINS

Sealed tenders are invited for the supply and installation of thirty-two vanities and basins.

Relevant tender documents, including specifications, self-addressed envelope, information and instructions for bidders are available at BCHMC Reception Desk, Suite #201 — 3440 Douglas Street, Victoria, B.C. V8Z 3L5.

Bid Bonds, security deposits/certified cheques in the amount of 10% of the tender price as specified, must be submitted with tenders exceeding $15,000.

Tenders will be received up to 2:00 p.m., Friday, March 16, 1979, and will be publicly opened at that time. Tenders are to be submitted to B.C. Housing Management Commission, #201 — 3440 Douglas Street, Victoria, B.C. V8Z 3L5.

Tenders must be made out on the forms supplied and clearly identified on the envelope submitted.

THE COMMISSION RESERVES THE RIGHT TO REJECT ANY OR ALL TENDERS AND TO ACCEPT ANY TENDER IT CONSIDERS ADVANTAGEOUS. THE LOWEST OR ANY TENDER MAY NOT NECESSARILY BE ACCEPTED.

The tender identification number is 79/717.

Old Temples Of Stone Discovered

LIMA (AFP) — A group of stone temples reported to be 3,500 years old has been discovered near the city of Chiclayo, on the Peruvian coast, about 2,00 kilometres (720 miles) north of Lima.

Walter Alva, director of the Brunning Museum in nearby Lambayeque, said his team has determined that the temples — including sophisticated stone work, covered 10 square kilometres (2,400 acres) at Udima, 60 kilometres from Chiclayo.

New Booklet On RRSPs

A new government booklet on Registered Retirement Savings Plans is available free at the Revenue Canada office, 1415 Vancouver.

The booklet explains the procedures for gaining tax benefits from the plans and the tax consequencies of withdrawing the funds later.

The booklets are located in the lower lobby of the building. Deadline for buying an RRSP against 1978 taxes is March 1.

MANY LEAVE S. AFRICA

CAPE TOWN (Reuter) — South Africa's population loss through migration has more than doubled in a year, Statistics Minister Hennie Smith said Tuesday. He said 18,104 persons immigrated to South Africa in 1978, while 20,613 emigrated, a net loss of 2,500. This compared with a net loss of 1,178 in 1977.

Crossword By Eugene Sheffer

ACROSS
1 Intertwined
6 High card
9 Ruby or Sandra
12 Cognizant
13 "My — Sal"
14 Edge
15 Type of broom
16 Football penalty
18 Poisonous fly
20 Equal
21 Exclamation
23 Toper
24 Houdini
25 An attic
27 — bear
29 Describe
31 " — fideles"
35 Antiquated
37 Unable to hear
38 Actress: Eve —
41 Pronoun
43 Exclamation
44 Endure
45 Sequence
47 Compensates for
49 Got up
52 Ump's counterpart
53 Fish eggs
54 Certain prisoner
55 Essay
56 Butane, for one
57 More secure

DOWN
1 Sci. room
2 Wonderment
3 Discarded
4 Greek god of love
5 Attica townships
6 After Julio, in Spain
7 Restaurant
8 Sprite
9 More arid
10 Sea duck
11 Corundum
17 Was frugal
19 Drinks heavily
21 — hat (dated)
22 Garden tool
24 Possessed
26 Stopwatches, for example
28 Bed
30 Domestic pigeon
32 Starts
33 Greek letter
34 Newt
36 Needed for master's degrees
38 Scrub the mission
39 Send or direct (to)
40 Crazy (colloq.)
42 Iranian coins
45 Portico
46 Silkworm
48 Work unit
50 The Holy —
51 Go astray

Average solution time: 25 min.

ARAB ROW SWAM
MILE ERA EERO
EDIT MEG RENO
SETTEE SLAKED
ELM APE
OVER BARTENDS
WAN ERE DOE
ENDEARED ESTE
PRY OIL
CRANED LEADER
HOPE ODE TARE
ALES LIN ELSE
PERT LET DEED

2-16

Answer to yesterday's puzzle.

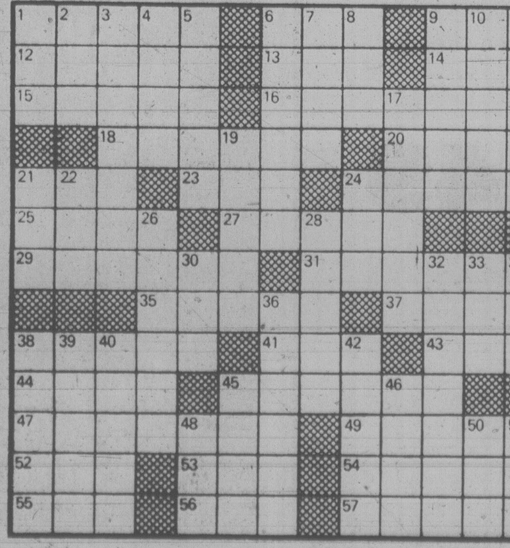

Special Offer

FOR PRIVATE PARTY CLASSIFIED ADVERTISERS

Use this handy coupon to place your Classified Advertisement and save money

Name ....
Address ....
Phone No. ....
Signature ....
No. of insertions .... Amount Enclosed $.........

FILL OUT AND MAIL TO

SPECIAL OFFER
Victoria Press,
P.O. Box 300,
Victoria, B.C.
V8W 2N4.

OR
DELIVER IN PERSON TO
2621 Douglas St.,
Victoria, B.C.

Your ad will run as soon as possible upon receipt of this coupon and payment or please specify consecutive dates:

Classification Number .... **10 WORDS MINIMUM**

10 Words for 1 insertion in The Daily Colonist and Victoria Times: 12¢ for each additional word. $1.20

10 Words for 3 insertions in The Daily Colonist and Victoria Times: 28¢ for each additional word. $2.85

10 Words for 6 insertions in The Daily Colonist and Victoria Times: 45¢ for each additional word. $4.50

Victoria Press Box Charge $3.25 per month.
Replies to be mailed ____ Replies to be held for pickup.

All ads must be written in regular classified style, and run on consecutive days.

All real estate, mobile home, rental and business advertising is considered to be commercial advertising and will not qualify for this special offer.

SEND CHEQUE or MONEY ORDER
— NO REFUNDS —

THE DAILY COLONIST AND VICTORIA TIMES

Bee Gees Dominate Grammies

Times News Services

LOS ANGELES (UPI) — The Bee Gees and Billy Joel were the big winners at the annual Grammy awards for record makers Thursday night, and former President Richard Nixon and Elvis Presley were among the losers.

Bee Gees, holding one of awards, from left: Robin, Barry and Maurice Gibb

The Bee Gees, whose disco-beat songs dominated the pop music year, won four of the six Grammys they were nominated for, but lost out to Billy Joel and *Just the Way You Are* for the top awards, record and song of the year.

Barry Manilow won the best male pop singing Grammy for *Copacabana* and Anne Murray won in the women's category with *You Needed Me*.

Murray did not attend the ceremonies. She stayed in Toronto because she is expecting her second child is about the beginning of April. The singer is married to Bill Langstroth. Their first child, a boy, was born in August, 1976.

Willie Nelson, Waylon Jennings and Dolly Parton took the top awards in the country class of the 52 Grammys handed out by the National Academy of Recording Arts and Sciences.

The Bee Gees — brothers Barry, Maurice and Robin Gibb — won the Grammy for album of the Year with *Saturday Night Fever*, the largest selling soundtrack album in history with 15 million sold, which was also cited for best pop performance by a group. The Bee Gees were named producers of the year and their *Stayin' Alive* won for best vocal arrangement.

The veteran Australian rock musicians shared the producer of the year honors with Albhy Galuten and Karl Richardson.

Nixon, who was the second former president to be nominated for a Grammy — the Harry Truman tapes were nominated last year — became the second to lose. The recording of Nixon's televised interviews with David Frost was defeated in the spoken word category by Orson Welles' soundtrack from the movie *Citizen Kane*.

Presley, who won three Grammys in the gospel category before his death and was nominated for a posthumously released recording, *Softly as I Leave You*, lost out in the country male singer class to Nelson's reworking of the 1940s hit *Georgia On My Mind*.

Nelson and Waylon Jennings won the best country group Grammy for *Mamas, Don't Let Your Babies Grow Up To Be Cowboys*, and Dolly Parton took the women's country singer award for *Here You Come Again*.

The Gambler, written by Don Schlitz, was named best country song.

Montreal-born pianist Oscar Peterson, who also lives in the Toronto area, was named best jazz intrumental soloist for *Montreux '77* and *Oscar Peterson Jam*.

The two-man, two-women disco group A Taste of Honey — who scored a hit with *Boogie Oogie Oogie* — was something of a dark-horse winner in the new artist category, beating out more traditional rock performers Elvis Costello, the Cars, Toto and Chris Rea.

Disco queen Donna Summer won best female rhythm-and-blues performer for *Last Dance*, which also won the best rhythm-and-blues song award for songwriter Paul Jabara.

Comedian Steve Martin provided the evening's funniest moment. He took the stage to present the pop male vocalist award, dressed in a tuxedo jacket and boxer shorts. His missing trousers were produced on a dry clearer's hanger and Martin put them on.

Martin also won the best comedy recording award for the second year running. This year's winning effort was *A Wild and Crazy Guy*.

In jazz, Al Jarreau won vocal performance for *All Fly Home* and Chick Corea took best instrumental honors for *Friends*.

Colony
MOTOR INN
THE SENSATIONAL
"DOUBLE TROUBLE"
FROM 8:30
THE NEW LOUNGE
2-8

OVERSEAS
AUTO
PARTS
Honda — Mazda — Datsun
Toyota — Volkswagen
3400 DOUGLAS ST. 382-2
(Across from Woolco)
2-25

capital scene

Oscar Peterson

The Newcombe Auditorium will present an illustrated talk entitled Indian History Through Photographs by Dan Savard of the museum's ethnology division Sunday, Feb. 18, at 3 p.m.

The YM-YWCA will hold a workshop in motion Sunday, Feb. 18, 11 a.m.-4 p.m., 880 Courtney.

British Israel Sunday, Feb. 18, 3 p.m., Dominion Hotel.

YM-YWCA and the Saanich Recreation and Parks Department will hold a ground pounders fun run for joggers Sunday, Feb. 18, 10 a.m., at Lampbrick Park's red barn.

IODE Municipal Chapter monthly meeting Monday, Feb. 19, 7:45 p.m., 1046 Fort.

Women Aglow, Victoria Evening Chapter, Monday, Feb. 19, 7 p.m., 2494 Arbutus.

Ladies Auxiliary No. 335, United Commercial Travellers of America business meeting and entertainment Monday, Feb. 19, 8 p.m., Holyrood House.

Chinese-Canadian Friendship Association Monday, Feb. 19, 7:30 p.m., 535 Fisgard. Health care in China will be discussed.

Beacon Hill Park Association Greenspace Guardian Monday, Feb. 19, 8 p.m., 912 Vancouver. City engineer John Sansom will give an illustrated talk on the erosion of Dallas Road cliffs.

Victoria No. 90 Toastmistress Club annual speech contest Monday, Feb. 19, 9:30 a.m., 521 Craigflower.

The Family Drop-In Centre in James Bay Square Dads and Kids Growing Together Times program will be held Mondays, 7-9 p.m. Phone 385-2741 for further information.

The Law Centre's Law for the Layman course will present a program on real property concepts Monday, Feb. 19, 7:30 p.m., Clearihue A207, UVic.

CLEARANCE
Ski Wear
and Ski
Accessories
Quantities Limited
Personal Shopping Only

Big news and big savings for the downhill skier! Save on ski suits, jackets, pants, toques, socks, turtlenecks, thermal ski underwear, mitts. All from well known manufacturers. In the newest colors, and a wide variety of styles. Broken sizes for men and women. Limited styles and sizes, while quantities last.

1.49 to 103.49

Sporting Goods, Lower Main Floor

EATON'S

WHICHEVER WAY YOU MOVE
YOU WIN AT
DOMAN'S
PRICES EFFECTIVE TO FRI., FEB. 23

LUMBER SHORTS
1x4—6' 35¢
2x4—6' 65¢
1x6—6' 49¢
2x6—6' 99¢
2x3—6' 49¢
2x8—6' 1.29
ECONOMY STUDS
2x4x8
Bundle of 10 .... 5.95 bdl.

HANDYMAN LUMBER
CEDAR BOARDS
UTILITY
1x6—4' 60¢
1x8—4' 80¢
1x6—5' 80¢
1x8—5' 1.10
1x6—6' 1.00
1x8—6' 1.40

GARAGE DOORS
STANLEY
Embossed panel 1-piece doors. Primed brown.
8x7 .... 129.95
9x7 .... 149.95
STANLEY AUTOMATIC GARAGE DOOR OPENER
with two hand transmitter. ...... 240.00 each
WE ALSO STOCK SECTIONAL GARAGE DOORS

LEAKY GUTTERS?
Plastmo
The easy eavestrough that lasts
● No Leaking ● No Rusting
● No Peeling ● No Painting
● No Worry
EASY TO INSTALL TO MAINTAIN
and a big 10% OFF regular price

PANELLING REDUCED
PRICES START AT JUST
3.45 panel
LIMITED QUANTITIES

PLYWOOD
4x8 UNSANDED
5/16 .... 5.69 ea.
3/8 .... 6.59 ea.
1/2 .... 8.99 ea.
5/8 .... 10.85 ea.
3/4 .... 12.50 ea.

ANY WALL CAN BE A
FEATURE WALL
This ½x3 or ½x4 cedar tongue/grooved panelling can transform that bare wall into a real feature in your home. Comes in assorted length bundles to give a random plank effect.
½"x3" bundle contains 72 lin. ft. 7.29 bundle
½"x4" bundle contains 96 lin. ft. 17.29 bundle

REFLECT ON THE BEAUTY OF THESE FRAMED
MIRRORS
and see how they can highlight your entrance hall or living room. These mirrors are guaranteed for ten years against silver deterioration.
Various shapes and sizes in stock at SPECIAL PRICES
20% OFF REG. LIST PRICE

MUD MATS
DO-IT-PRICE
2.49 each
LIMITED STOCK

DO-IT-YOURSELF
MOULDED COUNTER TOP
Clearance Price
99¢ foot
LIMITED STOCK

CERAMIC TILE
6x6 bathroom tile. Wide selection of colours and patterns.
DO IT YOURSELF PRICE .... 79¢ sq. ft.

WOODEN SCREEN DOOR
2'8"x6'8"
PRICED RIGHT AT .... 24.95 each
HARDWARE EXTRA

6 ONLY
SCULPTURED SINK VANITY UNIT
24" wide, 18½" deep
Reg. Price 139.15
CLEARANCE PRICE .... 89.95 each
2-17

BOATS, CAMPERS, TRAILERS, CARS or LOG PILES
Keep It Dry with a Tarp
TARPAULINS
are of sturdy materials and have eyelets for tying down.
5x7 .... 4.80
8x10 .... 8.80
10x15 .... 16.40
12x18 .... 22.60
15x20 .... 32.90

CHECK THIS
STA-STUCK PANEL ADHESIVE #SS200. Reg. 1.98 .... SALE 1.39
40-PCE. METRIC RATCHET SET Reg. 29.60 .... SALE 16.95
48 ONLY ORANGE CAULKING GUNS Reg. 2.10 .... SALE 1.75
17 ONLY CARPENTERS APRON #750. Reg. 24.00 .. SALE 15.95
6 ONLY CANVAS APRON #165. Reg. 6.65 .... SALE 4.95
PLUS MANY OTHER SUPER IN-STORE SPECIALS

280 BAY STREET
By the Bay St. Bridge
386-2151

DO IT WITH
DOMAN'S
The Do-It-Yourself Store in Victoria
USE YOUR CHARGEX OR CONVENIENT BUDGET ACCOUNT

STORE HOURS
Mon.-Fri. 8:00-5:30
Sat. 8:00-5:00

Tonight: Mainly Cloudy
Saturday: Snow, Rain, Wind

Victoria Times

95th YEAR, No. 209 ★ ★ ★

VICTORIA, BRITISH COLUMBIA, FRIDAY, FEBRUARY 16, 1979 ★★★

15 CENTS DAILY, 30 CENTS SATURDAY

Victoria Times
Prevue
TELEVISION
BOOKS, RADIO
HOTLINE
PAYOFF PUZZLE
LOCAL ENTERTAINMENT

Puzzle
Delayed
In Mail

Gas Rationing Powers Introduced by Ottawa

U.S. Starts Canada Lottery Assault

Times News Services

WASHINGTON — U.S. postal authorities, saying they are overwhelmed by complaints about aggressive marketing tactics by Canadian lottery salesmen that violate U.S. laws, are publishing a blacklist of Canadian addresses.

Mail from within the United States bound for these addresses is being returned to the senders, along with a warning that it is an offence to send lottery material through the U.S. mail.

Consumer Affairs Minister Warren Allmand said in Ottawa his department is starting a detailed lottery study: advertising practices of Loto Canada and the provincial lotteries, what kind of return lotteries give consumers on their money and the impact lotteries are having on charitable agencies.

He was replying in the Commons to Ray Hnatyshyn (PC — Saskatoon-Biggar), who wondered whether "in terms of the return to the person buying a ticket in Loto Canada, they are not in fact being ripped off."

In Washington, O. J. Broadwater, an inspector with the post office's special investigation division, says all addresses are taken from unsolicited letters sent from Canada to U.S. residents trying to convince them to buy Canadian lottery tickets.

Officials of Loto-Canada say they are cracking down on some of their 108 wholesalers and retailers across Canada. All have been warned to stop soliciting sales by mail in the United States, or risk losing their licences.

"We're slapping down on

See LOTTERY page 24

Puzzle Delay

Solution to the Prevue Payoff Puzzle has once again been delayed in the mails. It will be published, and the prize for today's puzzle announced, as soon as possible.

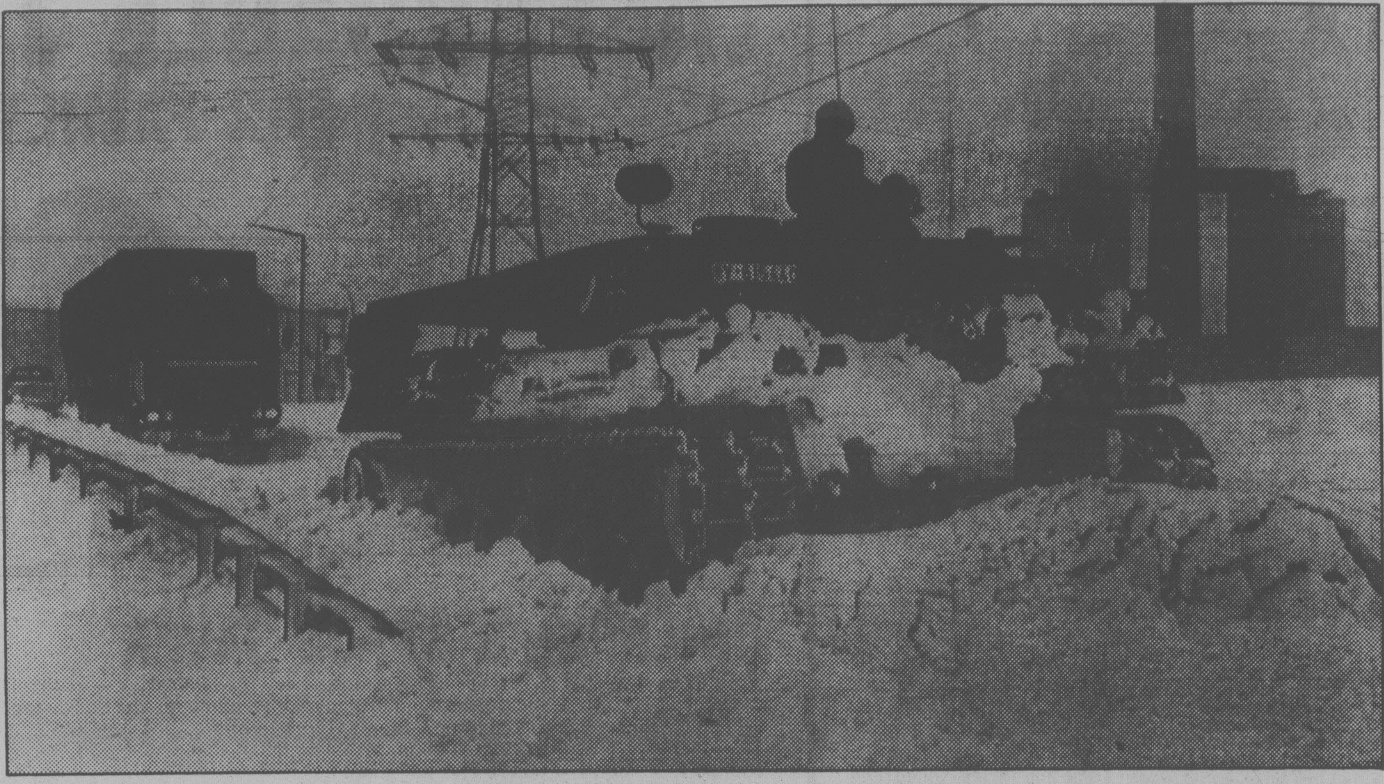

A PARALYSING STORM has socked in much of Europe causing at least 24 deaths and disrupting shipping, highways and utility service. Here a West German armored vehicle runs interference for convoy of perishable supplies. Story on Page 2.

Timing Forced By Iran Crisis

OTTAWA (CP) — Energy Minister Alastair Gillespie said today the government will introduce legislation giving it the power to allocate crude oil supplies and impose rationing if necessary.

The announcement in the Commons came as opposition MPs swamped the energy minister with questions over the possible shortage of oil supplies in Eastern Canada because of reduced shipments from Iran.

A spokesman for Gillespie said the bill would allow allocation of energy supplies by region and by industry and would give the government powers to ration supplies if necessary.

He said the bill has been on the shelf for some time and the government had planned to introduce it earlier this year. But the current situation, heightened by the decision of Imperial Oil Ltd. to allow its U.S. parent Exxon Corp. to divert supplies from Eastern Canada, made the legislation more urgent.

Gillespie told the Commons that responses from Imperial on efforts to establish direct contractual relationships with its Venezuelan supplier "have not been satisfactory to the government."

The government would continue to demand that Imperial restore imports from Venezuela destined for the East Coast. If independent arrangements bypassing the parent Exxon were not made, Western Canadian crude would be made available to Imperial's competitors to be swapped with the U.S.

"This gives us the clout," Gillespie said, adding that Imperial's competitors would be quite happy with the arrangement.

The rationing provisions of the Energy Supplies Emergency Act would not likely come into force for six or seven months if at all, the spokesman said.

Rationing would take place on a defacto basis with reduced supplies evenly distributed to all refineries.

In Washington, meanwhile, Energy Secretary James Schlesinger has sent a draft presidential energy address to the White House that calls for "mandatory"

See OTTAWA page 24

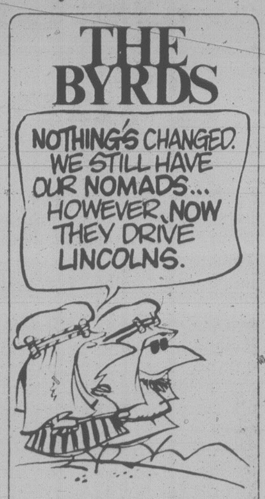
THE BYRDS
NOTHING'S CHANGED. WE STILL HAVE OUR NOMADS... HOWEVER, NOW THEY DRIVE LINCOLNS.

Clerk Beats Fear of Gunman

When a man casually walked up to the front desk at the Royal Oak Inn today and pulled a Luger, desk clerk David Thompson said it never crossed his mind to be anything but co-operative.

A few minutes later, however, convinced that he was going to be shot, Thompson jumped on the gunman and screamed for help.

The man fled, taking with him $235 Thompson had just stuffed into a paper bag.

Saanich police picked up a suspect several hours after the 1:30 a.m. hold-up.

Thompson, who admits he was scared stiff throughout the ordeal, said he decided to fight back when the gunman ordered him out from behind the desk.

"After he got the money he told me to take him to a back room . . . I thought he was going to bind me up or shoot me, I didn't know what he was going to do when he got me there.

"I felt dizzy. I felt scared. I've never felt like that in my life before.

"When a guy faces you with a pistol it's a hellish thing."

"When he pulled out his gun and plunked it right there I wasn't going to argue . . .

But Thompson said as he came out from behind the counter and realized that he might not be allowed to get out of it alive, he decided to try and stop the gunman.

"He faced his back to me for a moment and I jumped him and started yelling so the rest of the staff would come to help me.

"I don't know what came over me. My wife's expecting, you know. She's due in about one-and-a-half months. It just came into my mind that I'd like to see my child."

After a brief struggle the gunman ran off, and it was only then that other Royal Oak staffers showed up to help.

Thompson, 31, figures he's lucky to be out of it alive.

"I've got a whole life ahead of me," he said.

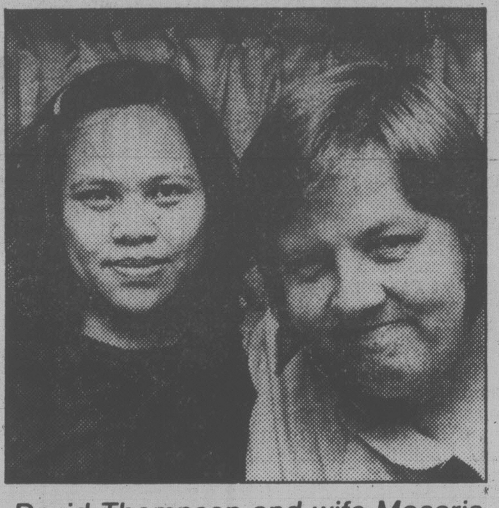

David Thompson and wife Macaria

Fulton Bench Role Queried

VANCOUVER (CP) — The chief justice of the British Columbia Supreme Court says he cannot decide whether Mr. Justice E. Davie Fulton should hear cases until after an impaired driving charge he is facing has been dealt with.

Chief Justice Allan McEachern said he will not ask Fulton to resign and has not decided if the Canadian Judicial Council should investigate the incident.

He said Fulton or Parliament must decide whether he should continue as a judge. Other B.C. judges have been charged with impaired driving but not asked to resign.

Attorney-General Garde Gardom said he epxects Mr. Justice Fulton will not hear cases until the charge is dealt with but the province does not have authority to suspend him.

Fulton is on a three-week vacation.

Chief Justice McEachern said he must weigh what he called an isolated incident against Fulton's record.

The charge was laid Thursday after a police investigation of a Feb. 10 traffic accident in Vancouver in which Mr. Justice Fulton was involved. The 62-year-old judge is scheduled to appear in provincial court March 14.

ON THE INSIDE

4 Executed In Tehran

An Islamic firing squad executed Shah Mohammad Reza Pahlavi's hated secret police chief and three other generals at the Tehran headquarters of Ayatollah Ruhollah Khomeini Thursday night. Page 8.

Last Word to Mexico

Mexican President Jose Lopez Portillo has had the last word again during his talks with visiting U.S. President Jimmy Carter, saying that too often poor Mexicans who go the the United States "have to sell themselves." Page 3.

Behind the Ironing Curtain

Housewife fights in laundromats are among the horrors of day-to-day life in Moscow exposed in a best-seller by two French Communists. Page 5.

How Many Elderly Cheat?

Senators and senior citizens quarrelled Thursday over the extent of cheating among pensioners to get government income aid. Page 8.

No Avalanche Warning

An avalanche that killed seven skiers on a remote mountain south of Golden was unleashed without warning, the guide of the ski party said Thursday. Page 16.

Pie for Quebec

The Canada Works pie will be smaller next year and a larger slice will go to Quebec and the Maritimes under proposals being studied by the federal cabinet. Page 19.

INDEX

Births	42	Family	33-36
Classified	42-54	Finance	8, 9
Comics	38	Gardening	54
Deaths	54	People	3
Cap Scenes	56	Prairies	21
Entertainment	39-41	Sports	26-31

3 Killed In Peru Quake

LIMA (UPI) — An earthquake rocked southern Peru today, killing at least three persons and causing widespread damage, radio reports from the capital said.

The quake struck hardest in the vicinity of Arequipa about 2:20 a.m. PST and lasted about a minute, the radio said.

In Honolulu, the Pacific Tsunami Warning Centre recorded the quake measuring 6.6 on the Richter Scale at 3:08 a.m. PST in the area

Investor Tax Breaks Pledged by Clark

Times News Services

VANCOUVER — Progressive Conservative Leader Joe Clark promised tax breaks Thursday for shareholders, businessmen and homeowners if his party wins the next federal election.

Speaking to 1,300 persons at a $125-a-plate fund-raising dinner, Clark promised that his party would cut down big government and encourage Canadian business.

Condemning the Liberal government for a pessimistic outlook and reckless deficit financing that has given Canada one of the worst economic records among industrial nations, Clark vowed his party would create a tax system that encourages more Canadians "to build a personal stake in this country."

"The money is there — the incentive is not," he said. "Last year Canadians were saving more than 10 per cent of their income.

"I want to get that money out of Canadian socks and into Canadian stocks."

To do this, the Conservatives would declare publicly-traded common shares of Canadian-controlled companies exempt from capital gains tax.

That policy, he said, will offer strong encouragement to Canadians to invest in companies managed and controlled by Canadians and

See CLARK page 24

PETAL POWER

By 10 a.m. today, fourth annual flower count stands at a total of 145,172.

It's All Work In Sunny Costa Rica!

By MARK HUME
Times Staff

The B.C. government's registrar of travel agents said from Costa Rica today a free trip he's on in no way compromises him or his department.

"I was hired for the job as registrar because of my knowledge of the travel industry. If I do not search out the new areas and stay familiar with what's happening I'll lose the value I had," said Burden in a telephone interview with the *Times* from the Jaco Beach Hotel in a remote coastal area.

Burden's week-long tour of Costa Rica is being paid for by Tripmakers International Ltd., a tour package wholesaler with offices in Vancouver.

Burden is a former Wardair sales manager and ran his own tour businss in Alberta at one time.

His trip was questioned by Consumer and Corporate Affairs Minister Jim Nielsen Thursday.

Nielsen said if such trips are worthwhile they should be paid for by the government.

Nielsen said there is no policy regarding sponsored trips but promised to establish some firm guidelines.

"As far as I can ascertain Burden is not in contravention of any existing statute, but it seems to me to be pretty poor rationale for a person in his position to be the guest of any one travel organization.

"I don't intend to come down hard on Burden this time, but he will be spoken to and will be informed of the now written policy. So will everyone else in the department."

For his part, Burden said the trip is no holiday and denied absolutely it compromises him in anyway.

"If the minister establishes that policy it's the one I'll follow to the letter.

"But anyone familiar with the travel industry knows that this sort of thing happens all the time. I'm on a tour with 15 other people who are all involved in the industry and we're on a hectic schedule."

Burden said he spent three hours on a bus Thursday and was looking at another 4½-hour ride over unpaved roads today.

"I'm not saying I'm not enjoying it, but if anyone thinks this is a week's fun in the sun they're sadly mistaken."

Burden said he's been meeting with government and travel industry spokesmen in Costa Rica and generally familiarizing himself with the country.

"If a group of travellers (from B.C.) got stuck down here I'd have to have this knowledge," said Burden.

Burden's job is to review applications from travel agents for licensing and to police the travel business.

He said the tour is Tripmakers inaugural flight to Costa Rica and that's why he was invited along.

Burden said he is taking the trip on his own time and isn't being paid by the government while away.

He said the Costa Rica tour is definitely work, however, and if he was on holiday, he would not have accepted free passage.

Burden said he is on a very tight travelling schedule, but did manage to find some time to relax — today he spent the morning walking on a deserted beach.

BURDEN
. . . . defends trip

the prairies

Hunters May Be the Quarry

LETHBRIDGE (CP) — Hunters who attempt to flaunt the wildlife laws of Alberta may find themselves winding up as the quarry, says Ernie Psikla, director of field service enforcement for the provincial fish and wildlife division.

Advanced technology has given wildlife officials more sophisticated weaponry, he told about 100 persons at a lecture series here.

He said the division has begun using a high-profile techniques like driving in easily spotted trucks.

"We have painted the doors white, added spotlights, red lights. And we drive those things around like Christmas trees," he said.

"They act as a deterrent in the same manner as a highway patrol car cuts down on speeders."

Planes and helicopters have also given officers an advantage in detection of offenders.

Forensic units can match separate pieces of hide and once used the technique to trace the trophy head of a bighorn ram through Montana to Los Angeles.

Annexation Eyed

EDMONTON (CP) — A city proposal to annex two of Edmonton's satellite towns and other parcels of land surrounding the city will go to city council within two weeks. City officials say the plan will likely suggest that Edmonton annex Refinery Row and the town of Sherwood Park to the east, St. Albert to the north and pockets of land south and west of the city's present boundries. If council agrees to the proposal, it will go before the provincial local authorities board and then to the government for final approval.

Move to Chicken

EDMONTON (CP) — Albertans, long notorious for their preference for beef, are gradually acquiring a taste for chicken, the chairman of the Alberta Broiler Growers' Marketing Board reports. Broiler chicken sales in Alberta rose by 13.6 per cent last year compared with 1977.

What'd They Say?

RED DEER (CP) — The city's public school board received the provincial education department's Kanata Kit for Grade 1 social studies, and asked for an English lesson to match. A board member copied onto a blackboard part of the kit's instruction for teachers:

"While recognizing the epistimological certitude is by no means normative in this type of educational endeavor, neither should teachers abandon a quest for verisimilitude in their attempts to elicit approbrative responses from their clientele."

One board member said he would have to reach for a dictionary after the fourth word.

The sixth edition of the Concise Oxford Dictionary says the fourth word is an adjective describing anything related to the theory of the method or grounds of knowledge and is spelled "epistemological."

Neighbors Win

EDMONTON (CP) — Residents of a southeast Edmonton subdivision have won their battle to prevent the relocation of a rendering plant to their neighborhood. City council has decided Edmonton Rendering Co. Ltd. should not be allowed to buy four acres of industrial property in the Mill Woods area to replace their original northeast site, which was purchased by the city.

Refund on Cans

EDMONTON (CP) — Under revised provincial regulations, non-carbonated soft drink cans can be taken back to bottle depots for two-cent refunds.

More Rights for Condominium Owners

EDMONTON (CP) — A new provincial Condominium Property Act, which went into effect this year, gives condominium owners the right to evict tenants, fire their management corporation, collect fines and change bylaws,

However, lawyers have warned area condominium owners that they must be familiar with the act and follow it carefully, or perhaps face some serious legal problems.

The section dealing with fines gives the condominium corporation the power to levy a fine against a tenant contravening a condominium bylaw. Before the amendment to the act was passed, the only way a corporation could enforce a fine was by court injunction.

Now the corporation may take proceedings against the offender under the Small Claims Act to recover from the owner or tenant, or both, a penalty of not more than $200.

However, many condominium boards are not even aware that they must adopt these revisions in their own bylaws in order to enforce them, says Nolan Steed, a lawyer for the department of the attorney general.

While a corporation cannot prohibit a condominium owner from renting out his unit, it can pass bylaws asking the landlord for a damage deposit equal to one month's rent to be applied to repair damage caused to common property.

The corporation can also evict tenants causing damage to common property or contravening a bylaw, provided 30 days notice has been given.

Under the new provincisions, a condominium board also has the power to change bylaws with 75-per-cent agreement of all owners. Previously, unanimous approval was necessary.

Some bylaws, such as sale of common property, termination of condominium status or collection of damage deposits from renters, are still amendable only by unanimous resolution.

A new provision in the act provides added protection for the purchaser from the developer.

The developer shall not sell a residential unit or proposed unit, unless he has delivered certain documents to the purchaser, including corporation bylaws, a condominium plan, management and recreational details and any mortgage which will affect title to the unit. He must also include a description and drawings or photographs of the condominium. The purchaser has 10 days to consider these documents before the sale is final.

DURING FEBRUARY
GET
$300
CASH
OR GOLD
PLUS
CUSTOM RADIO
Heavy Duty UNDERCOAT

at
THREE POINT DATSUN
2620 GOVERNMENT
at Hillside
385-6737
dlr. lic. 00740A

landscape NATURALLY with BARK

All organic Bark Mulch and Bark Chips are an excellent way to
- Control Weed Growth
- Save Moisture
- Decorate Garden & Shrub Areas
- Excellent Fall & Spring Lawn Dressing

Our Specially Processed Bark Mulch - An Excellent Alternative to Peat Moss - Is Not Hog Fuel

1 YD. COVERS APPROX 120 SQ. FT.
WE DELIVER - 4 YD. MIN.

382-3521
Loading for self - haul customers at 2525 Pleasant Street, Saturdays 9:30 - 2:30

PACIFIC BARK

House of Stein
Sound is Our Business

EMPIRE

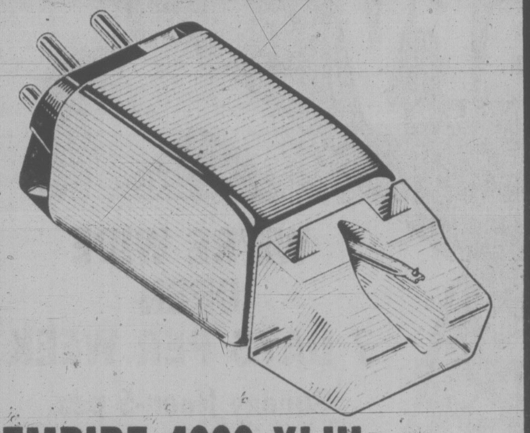

EMPIRE 4000 XLIII
Upgrade your present system with this fine cartridge. It has frequency response of 20-20,000 hz and elliptical diamond stylus.
Previously sold at $69.88
1 per customer ONLY 29.88

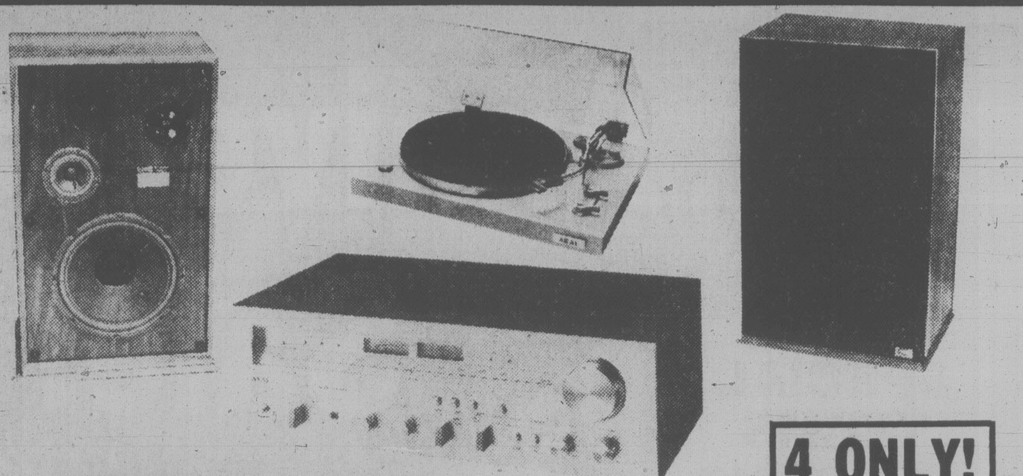

AKAI AA 1150
Full 50 watts RMS per channel
PL PROLINEAR STAGE 60
3-way acoustic suspension speakers
AKAI AP 103C
Automatic belt drive turntable complete with magnetic cartridge.
4 ONLY!
PACKAGE PRICE
$949.88

Since choosing a speaker is a very personal matter, we offer a 1 year exchange option without loss to you! (Receivers, amplifiers, turntables — 3 months exchange policy.)

Sansui AU 11000A
Integrated High Fidelity AMPLIFIER

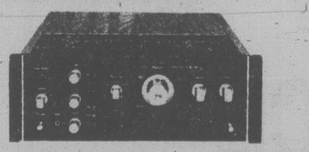

110 watts RMS per channel, no more than 0.05% THD, full feature control facilities, extremely reliable and rugged.
$599.88

Sansui TU 9900
Top-of-the-line High Fidelity AM/FM TUNER

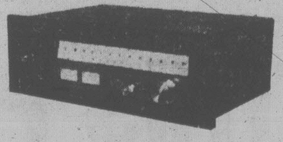

Incredibly low THD .1%, signal to noise ratio better than 76 db in stereo. 5 years parts, 3 years labor warranty.
$549.88

SANYO FT 402 CD
UNDER-DASH CASSETTE DECK

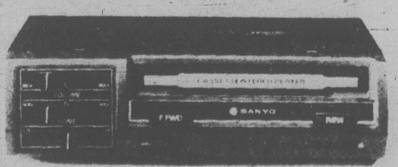

Bonus includes Sanyo 6753 speakers.
- Has sliding controls
- Locking fast forward/rewind and eject features
- Complete with slide-out bracket and hardware

$99.88
Limited offer

AKAI AJ 350
PORTABLE MONO-CASSETTE/AM-FM-SW

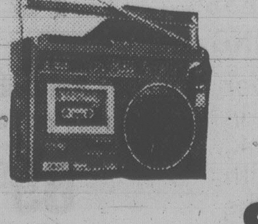

6 ONLY
- Built-in mike
- Direct recording facilities
- 2-year warranty

$189.88

SANYO FT 1490 CD
TOP-OF-THE-LINE AM/FM IN-DASH CASSETTE DECK

5 ONLY
- Dolby
- Provision for bi-amplification
- 12 watts RMS per channel
- Carries Sanyo's famous 3 years parts, 3 years labour warranty.

$329.88

2-16

NO PAYMENTS UNTIL JUNE 1st, 1979, O.A.C.

master charge THE INTERBANK CARD
CHARGEX VISA
House of Stein
721 Yates St.
Across the Street from the Other Guys!
IN-STORE SERVICE CENTRE
"Quality in stereo Coast to Coast"
HOURS:
FRIDAY 9:30 a.m.-9 p.m.
SATURDAY
9:30 a.m.-6 p.m.
386-2935

MYSTERY MISSIONS
CFAX 1070
THE VICTORIA AIRFORCE

SECOND FRONT PAGE

INFLATION FIGHTER SAVINGS
NOW AT
LUMBERWORLD
3955 QUADRA ● 479-7151

Those Early-Day Photographers Were Loaded Down Like 'Baggage Camels'

Coastal Indians: History in Celluloid

By HUMPHRY DAVY
Times Staff

THE PROVINCIAL Museum is assembling what will be one of North America's largest photograph collections of Pacific Northwest coast native people.

"We already have about 14,000 photographs dating from early in the 1860s to the present day," said Dan Savard, of the museum's ethnology division, who with Elizabeth Virolainen, is in charge of the collection.

A second collection of copies of Indian photographs held by other museums in Canada, the U.S. and Europe, is being assembled, he said.

They will eventually be made available for research or for illustrations in books or magazines.

Savard said some of the old photographs are in use as photo-murals in the First Peoples Gallery on the third floor of the museum.

"The photographs used in this exhibit are all the more remarkable when the early stage of the development of photography is considered," he said.

"Roll film and the popular box camera were not commercially available until the late 1880s and early 1890s. Consequently much of the photographer's time and effort was devoted to the care and maintenance of his equipment."

He said before the use of gelatine dry plates in the late 1870s photographic artists had to carry various sizes and types of cameras, tripods, glass plates, chemicals, water containers and finally, a darkroom, usually a canvas tent made light-proof with cloth lining.

He was loaded down like a baggage camel, he said.

Savard noted one of the most widely-known early photographers who took pictures of the native peoples was Edward Sherriff Curtis. The museum owns a large collection of his works.

Curtis' interest in Indians was generated during the early years of his life spent in Seattle in the 1890s, he said. During the first decade of the century he embarked on an ambitious project to photograph all of the Indians west of the Missouri River.

He also resolved that none of his photographs would show the influence the white man had on their culture.

"The difficulty of his task is better appreciated when one considers that Curtis did not undertake his project among the Northwest Coast Indians until some 130 years after contact with the first European," he said.

Savard will show some of these pictures on slides at the museum's family hour show in the Newcombe Auditorium Sunday at 3 p.m.

The show will include pictures taken by other early photographers, such as Edward Dossetter who accompanied Indian commissioner I.W. Powell on a tour of inspection in 1881.

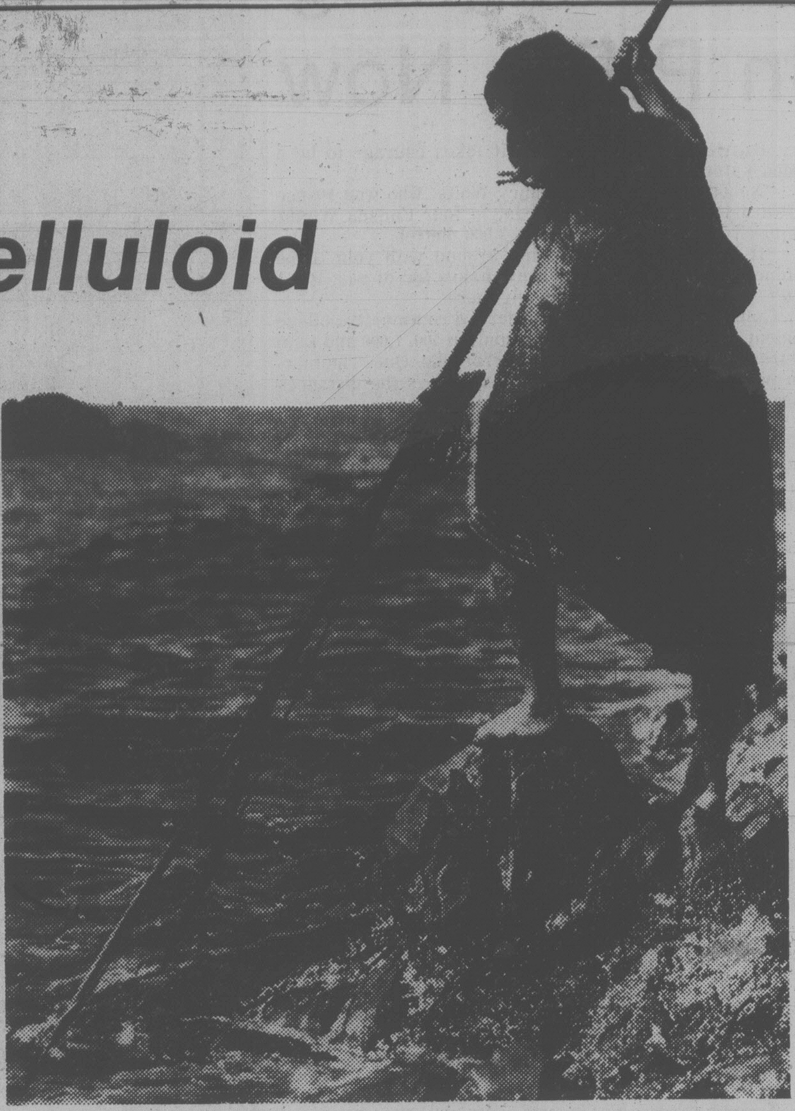
1915 Edward Curtis photo of a Nootka spearing fish

Six-Week Delay Faced On Saanich Rezoning

By PAUL MOSS
Times Staff

Residents who own acreage in rural Saanich may have to wait more than six weeks for council to vote on a proposed tightening of subdivision restrictions.

A full complement of council's nine members won't be available to vote on the controversial rezoning proposal until the council meeting scheduled for April 2, and Mayor Mel Couvelier said today he feels uncomfortable about the long delay.

"But what's done is done," he added.

The municipal planning department's proposal to increase the minimum subdivision size to 10 from five acres over a large area of rural Saanich was tabled after a public hearing Wednesday.

With eight of the nine council members present, a vote to either approve or reject the matter would have been defeated on a 4-4 tie. Couvelier suggested it be tabled until a full vote could break the deadlock.

But the mayor admitted today he did not realize at the time there would be at least one absent alderman for the next several council meetings.

It now appears the earliest possible date for a full turnout will be the first council meeting in April. He said he regrets residents have to wait so long for a decision.

Couvelier said he will have to explain the circumstances at Monday night's council meeting.

If an alderman then moved that the matter be put to a vote without further delay he would entertain the motion but personally vote against it.

Although the mayor didn't speculate on the outcome of a possible vote Monday night, simple arithmetic shows the rezoning would be defeated by a 5-3 margin.

Ald. Howard Sturrock, who supports the effort to reduce subdivision of rural land, is expected to be absent from that meeting.

But Ald. Fred Severson, who didn't attend Wednesday's public hearing, will be back in his seat and is almost certain to join the quartet of aldermen (Geoff Vantreight, David Paterson, Sandy Noel and Mary Casilio) opposed to the move.

However, Ald. Irene Block said today any attempt to play council musical chairs and force a vote on the issue without a full turnout present would be "questionable moral practice."

She said it was clearly understood following Wednesday's public hearing that council had tabled the matter until all members could vote on it.

In any case, she added, there is no urgency in making a decision.

Breakwater Referendum

Sidney residents will be asked in a referendum if they favor construction of a multi-milliion dollar breakwater, Mayor Dick Leigh said Thursday.

He said the vote will be held in the next few months.

The town hopes to obtain federal and provincial funds to offset the cost of the harbor and breakwater development at the foot of Beacon.

$35,000 Damage To Boat

Victoria firefighters today snuffed a blaze aboard a vessel moored at Fishermen's Wharf but not before it caused about $35,000 damage.

Deputy fire chief Mike Heppell said the fire broke out shortly after 6 a.m. and was brought under control before it could jump to other vessels.

The Hatta III, owned by Bruce Wright, received fire and water damage. No one was aboard.

Heppell said the blaze was quickly brought under control but there was some concern about the fire spreading to other boats.

"This is always one of our major concerns down there, of course, especially with the way they raft those vessels together."

Heppell said the fire department believes it started accidentally.

Six Get Notices In Works Branch

Six employees of the Saanich public works department were laid off today, along with five from the parks department whose layoff was announced last week.

Mayor Mel Couvelier confirmed that the six additional employees have had to be released because, as with the parks department employees, there was no work to keep them occupied.

He said he believes the public works men are also casual employees, although he doesn't know how long they have worked for the municipality.

Several aldermen have already protested the earlier decision to lay off the five employees from the parks department, saying Saanich must make every effort to stabilize its work force and ensure year-round employment.

Some of the five had worked for Saanich as long as two years, the parks committee was told Monday.

Couvelier commented today that the apparent difficulty in distinguishing temporary from permanent employees is not unique to Saanich.

"I am told most of the other municipalities have the same kind of situation," he said.

"Many of our staff who have been here some years are classified as temporary. It seems to be part of the bargaining procedure that occurs every year but the problem never gets resolved."

The mayor also stressed that layoffs at this time of year are not unusual.

"It's a normal annual event; it isn't anything peculiar to this year."

He noted that department heads have been instructed to speed up their submissions for capital works projects to be undertaken this year, with a view to rehiring employees who have been laid off.

But the public works depatmemt offers much more scope for rehiring than the parks department.

Hearts 'n kisses were still in evidence Thursday, one day after Valentines Day, when the Colony Motor Inn raised about $200 in one hour for the Heart Fund in a campaign sponsored by the B.C. Hotels Association. Co-owners Irwin Garfield, left, and Gerry Sherman were assisted by exotic dancer Sandy Gardner who gave a kiss to every donor. She also performed in Heart Fund T-shirt. Briefly.

Irving Strickland photo.

Ask The Times

Q. Can you tell me if there is a source of information on judging character and ability by handwriting either in Victoria or by correspondence elsewhere? G.C.

A. The International Grapho Analysis Society is active in this field. The local contact is Miss Ruth E. Pearce. Her phone number is 383-8672.

Q. I'm trying to get the address of Durk Pearson (scientist). A.J.

A. He has appeared on the Merv Griffin television show. Griffin's address is 1541 North Vine Street, Hollywood, California, U.S.A. 90028.

U.S. Buyer Eyes Prince George

A potential purchaser from the eastern U.S. is expected in Victoria in March to look over the former Canadian National cruise ship Prince George.

The vessel arrived at Ogden Point dock today after being on charter to the Rayonier lumber company for the past eight months as a floating hotel for personnel at Port Angeles.

She was bought earlier this year for about $250,000 by Deyong Management Ltd. of Vancouver.

Paul Deyong said today his firm immediately transferred it to Luka Holding, a Vancouver-based holding company which is owned by Americans.

Deyong said the Prince George will remain here until at least March 11.

The ship had been at the CP Rail dock in Nanaimo since 1976 when Wong Bros. Enterprises Ltd. of Nanaimo bought her from the provincial government.

The Wong brothers had intended to make her into a floating restaurant but were forced to sell her because they were unable to find a permanent berth.

Is Ottawa Grapevine Plugged In?

TOWN TALK

Somebody back in Ottawa must have had a premonition when they drew up the itinerary for Gov.-Gen. **Edward Schreyer'** upcoming swing through Western Canada.

It was noted that on Feb. 28, he would be in Victoria to attend a session of the legislature.

The folk in the premier's office wish somebody would tell them if a session has been called. So far the boss, **Bill Bennett**, hasn't announced when the spring thing will open.

The report that the action would be under way by Feb. 28 has had the phones up at the leg ringing off the hook.

* * *

If you walk into the Capital Regional District office on Yates Street these days you will probably see tremulous twosomes prancing up and down a set of steps to the sound of music.

It's all part of a program put on by the CRD's new occupation health department to ensure regional district employees keep in shape.

The program began Thursday with the YMCA-Heart Foundation fitness van and staff assessing condition of the staff.

The CRD has about 350 full-time employees and most of them have volunteered to find out how they shape up.

Executive director **Dennis Young** led the way and said he came through the test with flying colors.

* * *

Two parasites from Nova Scotia are being imported to B.C. to fight the dreaded winter moth, the agriculture ministry says.

The ministry says the "hitbugs" (oops, parasites) — the Agrypons Flaveolatum wasp and the Cyzenis Albicans fly — will be set loose at selected sites in the Victoria area to fight the winter moth, which has devastated broad-leafed trees on southern Vancouver Island for several years.

The parasites have been used effectively against winter moth infestations in Nova Scotia, the ministry said.

Outdoor suds will flow again this year on the Inner Harbor.

Victoria council's downtown economic development committee agreed Thursday to support a proposal by the Associated Canadian Travellers to hold a beer garden on the waterfront sometime during the summer.

Exact location of the operation has yet to be decided.

The travellers did their beer bit last year adjacent to the old Black Ball ferry site. All the net proceeds will be donated to charities.

* * *

While B.C. fishermen are preparing to head out in search of herring for the lucrative roe fishery, a small Sidney firm is also chasing fish eggs — from the spiny sea urchin.

A spokesman for Van Neer Fishing Ltd. says sea urchin roe is one of the delicacies in Japan, like herring roe and salmon roe. Van Neer believes it is the only company on the B.C. coast going after sea urchin roe.

The sea urchins are brought up from the bottom by divers working out of jet boats (no propellers to run into underwater). Shore workers at Van Neer's plant on Bowerbank Road scoop out the eggs, place them in trays and treat them with a chemical.

* * *

While people in Victoria were busy counting flowers today hometowner **Kevin Bull** was busy in his new job doing something very different — watching the mercury drop, and drop and . . .

He was recently transferred to the weather station at the Ministry of Transport base in Resolute Bay, North West Territories.

It was 52 below today, and Kevin couldn't find one flower to report in.

Just One Big Happy Family at Chamber Lunch

Eyebrows went up this week at a Greater Victoria Chamber of Commerce luncheon when officials distributed a Social Credit government press release.

But, instead of proving a plug for the government, it turned out to be Tourism Minister Elwood Veitch commenting favorably on something Ald. Murray Glazier's group at the Capital Region District had done, a survey of the Princess Marguerite.

Meanwhile, up on stage, Victoria NDP MLA Charles Barber was making a public announcement on behalf of Newell Morrison, chairman of the B.C. Development Corporation, and former Social Credit MLA for Victoria.

Real neighborly folks in this part of the world.

Sponsor Pulls Out; Deception Charged

Times News Services

A major U.S. insurance company has withdrawn sponsorship of the $250,000 U.S. Pro indoor tennis tournament, citing "deceptive financial practices" by tournament directors.

Bruce Shaeffer, senior vice-president of the Insurance Co. of North America, said in Philadelphia the company's official notice of termination was sent Feb. 7 to Marilyn and Edward Fernberger, the tournament's co-directors since it began in 1962.

Mrs. Fernberger denied there were any deceptive practices connected with the tournament.

Shaeffer said the tournament directors claimed they had contributed $302,570 in the name of the 1978 tournament to free public tennis instruction, tournaments and scholarship programs.

But, he said, an audit revealed that $125,000 of that amount had been taken off the top and put into an endowment fund that had been created by the Philadelphia International Indoor Tennis Corp., a non-profit tax-exempt umbrella organization that oversees both the U.S. Pro Indoor and the $125,000 woman's tournament, also directed by the Fernbergers.

"What bothered us was the claim that over $300,000 was going to free tennis for kids, when in fact, the actual figure was considerably less.

If you're posing for pictures handing over cheques for $300,000 to charity, and you're keeping the first $125,000 of it for your own corporation's endowment fund, I'd say that's a pretty deceptive financial practice."

He said INA also objected to the conduct of some players, such as Vitas Gerulaitis, who shouted obscenities to spectators after losing in the U.S. Pro Indoor tournament.

Mrs. Fernberger said INA withdrew its sponsorship because it wasn't getting national exposure. She added that tournament directors had no control over the endowment fund, it being controlled completely by Philadelphia International Indoor Tennis Corp.

* * *

In Los Angeles, Chris Evert, using her deadly groundstrokes to precision, swept past hard-hitting but less accurate Jeanne DuVall 6-1, 6-0 in a second-round match in the $150,000 Los Angeles Championship.

Evert is the tournament's No. 2 seed behind Martina Navratilova, who had some difficulty beating 17-year-old Barbara Potter 6-3, 7-5.

Tracy Austin downed fifth-seeded Ann Kiyomura 6-4, 6-2, and fourth-seeded Greer Stevens of South Africa won 6-1, 6-3 victory over Kay McDaniel.

* * *

In Rancho Mirage, Calif., top-seeded Jimmy Connors whipped unseeded Victor Amaya 6-0, 6-4 in a third-round match of the $250,000 Tennis Games.

Connors needed only an hour to dispose of the 6-foot-7 Amaya. Defending champion Roscoe Tanner advanced with a 4-6, 6-4, 6-3 victory over Gene Mayer.

SPORTS MENU

TONIGHT

BASKETBALL

4 p.m. — Continuation of 3rd annual Victoria City Police Athletic Association junior high school girls' tournament, Belmont High School.

5 p.m. — Greater Victoria High School Girls' League, continuation of playoffs, Esquimalt High School.

7 p.m. — Greater Victoria High School Boys' League, Oak Bay at Parkland.

8 p.m. — Greater Victoria High School Boys' League; Claremont at Reynolds, Esquimalt at Stelly's.

HOCKEY

8:30 p.m. — South Vancouver Island Junior "B" League, Lake Cowichan Baird's Trucking vs. Fuller Lake Flyers, Lake Cowichan Arena.

8 p.m. — South Vancouver Island Junior "B" League, exhibition, Esquimalt Legion vs. Former Legion, Esquimalt Sports Centre.

CURLING

5 p.m. — Start of British Columbia mixed playdowns, Racquet Club of Victoria.

VOLLEYBALL

6 p.m. — Start of B.C. men's and women's senior "B" championships, McKinnon Gym.

SATURDAY

HOCKEY

8:30 p.m. — Western League, Victoria Cougars vs. Brandon Wheat Kings, Memorial Arena.

VOLLEYBALL

10:30 a.m. — Continuation of B.C. men's and women's senior "B" championships, final around noon, McKinnon Gym.

SOCCER

2:15 p.m. — Island League, first division, Cosmo Royals vs. Oak Bay, Royal Athletic Park.

BASKETBALL

1 and 3 p.m. — Intercollegiate junior women's and men's games, UVic Jayvees vs. Vancouver City College, McKinnon Gym.

5 p.m. — Greater Victoria High School Girls' League, continuation of playoffs, final at 8 p.m., Oak Bay High School.

11 a.m. — Continuation of 3rd annual Victoria City Police Athletic Association junior high school girls' tournament, final at 8 p.m., Belmont High School.

RUGBY

2:30 p.m. — International elementary school exhibition, Glenlyon vs. Worth School (England), Windsor Park.

1 p.m. — Island Union, second division, Vampires vs. Agrarians, Belmont High School.

FIELD HOCKEY

12:45 p.m. — Island Women's Association; Oak Bay vs. Spartans, Windsor Park; Cowichan II vs. Hobbits, Duncan; Sanderlings vs. Sailors, Oak Bay High School.

2:30 p.m. — Island Women's Association; Cowichan I vs. Sandpipers, Duncan; Rebels vs. Mariners, Beacon Hill Park; Castaways vs. Evergreens, Windsor Park; Rebels Red vs. Rebels Gold, Oak Bay High School.

ARCHERY

10 a.m. — Start of Vancouver Island championships, Royal Oak Junior High School.

CURLING

10 a.m. — Continuation of British Columbia mixed playdowns, Racquet Club of Victoria.

Parsons Sticks With Whitecaps

VANCOUVER (CP) — Forward Buzz Parsons has signed for a fourth season with Vancouver Whitecaps of the North American Soccer League. Details of the contract were not disclosed but it will include some front-office duties in community relations work.

Thomasson Traded

LOS ANGELES (AP) — Los Angeles Dodgers were looking for bench strength Thursday when they acquired outfielder Gary Thomasson from New York Yankees.

In exchange, Los Angeles gave up a promising young catcher, Brad Gulden, who hit .300 last season with the Dodgers' Albuquerque farm club in the Pacific Coast League.

Although Thomasson hasn't signed a contract with Los Angeles, both he and club officials indicated that might be just a formality. The outfielder said the new pact will be a four-year extension of the contract he had with New York.

Otherwise, terms were not announced.

Dodgers' general manager Al Campanis said Thomasson can play any of the outfield positions and "is an outstanding addition to our club."

A new face...
VI 90
for an old friend!
CJVI Radio (Island Broadcasting Co. Ltd.)

Stop snoring and learn skiing.

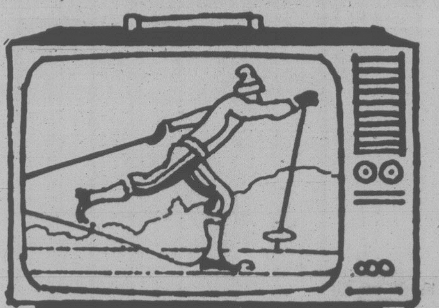

Sun Life
Cross-Country Ski School
tomorrow at
7:00 a.m. on Channel 8
BCTV
SunLife OF CANADA
We want you to get your life in shape.

OAK BAY
VILLAGE SHOES
2238 OAK BAY AVE.
598-3031
FRIDAY 9-9 P.M. FRIDAY 9-9 P.M.
SALE
OF
Jarman
FINE LEATHER DRESS SHOES
FOR MEN
SAVE 20-40%
GENERAL SIZE RANGE 6-12 D, E, EEE, and C
(Not every width in every size . . . nor every size in every style)
Regular prices 35.95 to 52.95
2 EXAMPLES OF OUR 12 STYLES
OF LACE and SLIP-ON
Brown or black grained leather, 3-eyelet tie. Size Range 7½-12 D and EE.
Regular Price 35.95
SALE
PRICE
24.95
Mid-brown leather slip-on. Size range 7½-12 D and EE.
Regular Price 37.95

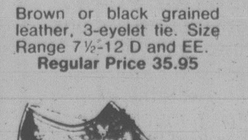

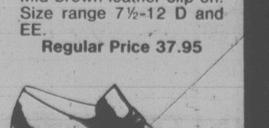

477-3722
VILLAGE SHOES II
CEDAR HILL MALL by SAMBO'S
OAK BAY VILLAGE SHOES
VILLAGE SHOES II

ICE PEOPLE are NICE PEOPLE
Recreation oak bay

ESQUIMALT SPORTS CENTRE
386-3261
JOIN
THE FUN
ICE SKATING
1151 ESQUIMALT RD.
SATURDAYS:
10:30 a.m. — Family
ENJOY
YOURSELF
SUNDAYS:
1:45 p.m. — Cancelled
8:15 p.m. — Public
WEDNESDAYS:
3:30 p.m. — Public
THURSDAYS:
1:20 p.m. — Tots and Parents
SKATE SHARPENING
SKATE REPAIRS
ESQUIMALT POOL
527 FRASER
SCUBA DIVING
COURSE STARTS FEB. 20
FOR INFORMATION
386-8734
2-18

CHAIN SAWS
master charge THE INTERBANK CARD
VISA

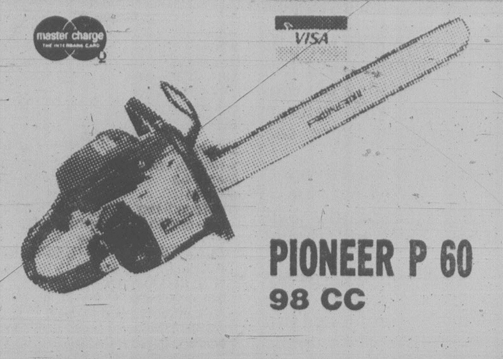

PIONEER P 60
98 CC
- Only 7.9 Kg. (17.4 lbs.)
- Accepts 50-90 Cm Bar (20"-36")
- Professional 6-Pt. Anti Vibration System
- Dependable Electronic Ignition
AVAILABLE WITH CHAIN BRAKE KIT
ALF BECKERS
CHAIN SAWS
2981 TILLICUM 384-6414

TIME and ATTENTION
OUR EDGE IN THE AUDIO MARKET PLACE!! WE GIVE YOU THE TIME AND ATTENTION NECESSARY TO INSURE THE CORRECT SELECTION OF AN AUDIO COMPONENT OR SYSTEM. SELECT AND INVESTIGATE AUDIO and TV AT YOUR LEISURE. WE ARE HERE TO ASSIST YOU!!
Technics
A SOUND SYSTEM

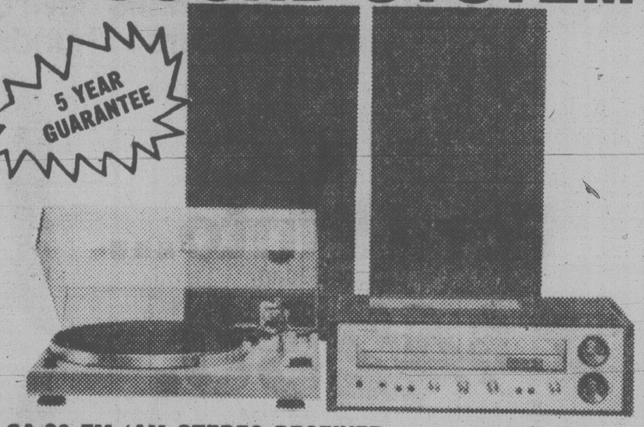

SA-80 FM/AM STEREO RECEIVER
15 watts RMS per channel.
SL-19 TURNTABLE
DC, servo belt-drive semi-automatic
SB-240 SPEAKER SYSTEM
2-way 2-speaker vented enclosure.
BANK TERMS AVAILABLE
$30 DOWN PAYMENT
$21 A MONTH
36 MONTHS O.A.C.
14% INT. INCLUDED
599.95 plus tax limited quantity
Technics
SL220
SEMI-AUTOMATIC TURNTABLE
★ 0.04 WOW and FLUTTER
★ 70 db RUMBLE
★ FRONT PANEL CONTROLS
★ ILLUMINATED STROBOSCOPE
199.95

Panasonic CAR STEREO

CX-7100EU
Under-dash Cassette Player with Auto-Reverse. Automatic reverse plays the reverse side of the cassette tape automatically. Separate tone controls for your listening pleasure. Latch down fast, forward and rewind. One convenient lever for fast forward/rewind/eject.
179.95
CA-9500EU
Under-dash FM/AM/FM Stereo Tuner. Superb tuner component with illuminated long dial scale, band selector switch. Local/Distant selector switch, power on/off switch and AFC for drift-free FM reception. Must be used in conjunction with Panasonic AutoSound component tape player CS-1110EU, CX-5100EU or CX-7100EU for amplification.
129.95
OPEN 'TIL 9 P.M. WEEKDAYS—3 SOUNDROOMS
AUDIO FOR HOME and PROFESSIONAL USE
PH. 385-5555
PIONEER
CAR-STEREO

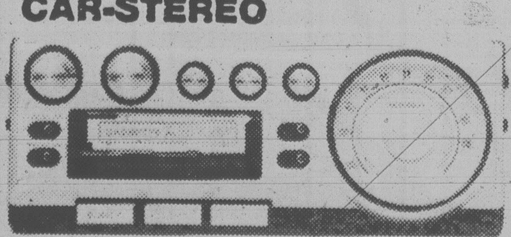

SUPERTUNER w/FM MUTING
Fast forward and rewind, auto eject, loudness.
239.95
POWER AMPS
GM 12
6x6 watts
49.95
GM 40
20x20 watts
89.95
IN DASH
AM/FM CASSETTE
KE 2000
ELECT-TUNER
329.95
KPX 9000
CASSETTE FM
279.95
SPEAKERS
TS168 5¼" TRI AXLE
PAIR
129.95
TS 694 6x9 COAX
PAIR
99.95
★ WIN A TRIP TO RENO FOR TWO ★
AIR FARE AND ACCOMMODATIONS INCLUDED
NAME ....
ADDRESS ....
.... PHONE NO. ....
NO PURCHASE NECESSARY. JUST FILL IN THIS COUPON AND DROP IT OFF AT OUR STORE BY APRIL 15/79.
Panasonic
CT-917C
20" Quintrix II Color TV features "In-Line" Picture Tube and the New 100% Solid State

BANK TERMS AVAILABLE
$30 DOWN PAYMENT
$21 A MONTH
FOR 36 MONTHS
O.A.C.
14% INTEREST
INCLUDED
New Whiteness Enhancer
Quick on
Auto Fine Tuning
5-Year Picture Tube Warranty
3-Year Parts and Labor
599.95
2-16
INDEPENDENT BUYERS
DISCOUNT SERVICES
IN-STORE BANK FINANCING
FREE PARKING
FREE DELIVERY and SET UP
939c ESQUIMALT RD.
SOUND IS EVERYTHING

Coutures Push Styles Harder . . . and Better

Marc Bohan created this sashed two-piece dress for Dior

By BERNADINE MORRIS

PARIS — In the week of couture shows just past, the oldest of the world's fashion establishments seem to have been roused from their languor to take on some of the frenetic aspects of the younger, competing institutions, the ready-to-wear industry.

The music that fills the salons is symptomatic of the change, along with the photographers flashing their strobe lights along the runway and the crowds that rival those at the ready-to-wear shows.

Once priding itself as a laboratory of fashion where new ideas were initiated that set the style for women of the Western world — and increasingly in the East as well — the couture now seems to be taking some of its cues from ready-to-wear, which presents its seasonal collections a few months earlier. Ready-to-wear is on a retro kick. So is the couture, but the couture does it better.

Even Andre Courreges, who once heralded the wave of the future, is now reviving his look of the 1960's. This is 20 years later than the period most designers are rooting around in.

The couture has more excuse than the mass producers of fashion for looking over its shoulder. After all, the styles that are being revived were initially developed by the couture. Ready-to-wear was born with the anti-establishment clothes of the 1960's. Now that it has grown respectable, it is turning in its T-shirts and blue jeans. Brash and irreverent, it produces clothes that are flashy and sexy.

family

The couture knows how to do these things, too, but it generally is subtler about them. With some exceptions, it avoids exaggeration. It knows how to get its effects without resorting to caricature and distortion. Skirts are not so skinny, shoulders not so broad and, certainly, clothes not so tawdry as many ready-to-wear designs.

Some of the styles have of course endured from the time they were first introduced by the couture, when modern clothes were developing and the designers were helping women extricate themselves ,from the corsets and petticoats of the 19th century.

The 1920's shift, for example, as it is reinterpreted by Yves Saint Laurent, appears equally appropriate for the lives of late-20th-century women. Alix Gres drapes jersey dresses as miraculously as she did in the 1930's.

Suits have, in fact, proved to be the style most worthy of revival. The thigh-high slits have disappeared in the couture collections. Pierre Cardin turns up the outer edges of his padded shoulders in a pagoda-like flip, but he may have been carried away by the fact that he has recently become the fashion adviser to the Chinese government.

Hubert de Givenchy, whose clothes are a favorite of many American women who patronize the couture, produces perfectly acceptable suits that are tailored neatly and are appropriate for today's life. Marc Bohan creates a suit for Dior out of a three-quarter-length loose jacket that is sashed in leather but also can be worn loose.

But the best suits of all are by Yves Saint Laurent, who usually shows them with pants. They have contributed to the impression that his basically classic collection was the best of the season, without any hijinks.

"It was very difficult to do," he said. "Everything had to be precise and perfect."

The ethnic and theatrical looks are gone. In their place, at least for daytime, are styles that a business woman could wear without attracting any attention except acknowledgment of how nice she looks. By softening suits with scarves — two oblong ones used together and fluffed at the neck — and possibly a handkerchief in the breast pocket, Saint Laurent has avoided a too-tough look.

New York Times

Snow 'a Great Waker-Uper'

SHELLSBURG, Iowa (AP) — "In the morning for a waker-upper, there's nothing like it," says retired farmer Warren Pangborn.

"It" is snowbathing.

And every morning Pangborn, 86, says he strips to the buff and walks outside, then rolls around in the snow.

"It may not sound like something you'd want to do, but I get a great reaction from it," Pangborn said. "It makes you start breathing deep. It sort of gives me a feeling like I'm on top of the world."

It's not just a passing fancy, either. Pangborn been doing it for 40 years — every winter day, he says, that it's not windy and not much colder than 27 below zero Celsius.

Announcing the Victoria Girls' Choir

directed by Norman W. Hurrle, ARCO, ARCM, FTCL for Girls' aged 15-19 years — under the co-sponsorship of the Council of the Victoria Boys' Chorus.

Auditions begin Feb. 17th. Call 477-9892

EAR PIERCING CLINIC

FRI. and SAT. FEB. 16 and 17 ONLY

● Painless ● Takes Seconds
● Non-Allergenic ● Pre-Sterilized

SURGICAL STEEL STUDS $4
24 K GOLD PLATED STUDS $5
BIRTHSTONE STUDS $6
PEARL STUDS $7

Hours: Mon. to Sat. 9:30-5:30
Fri. 9:30-9:00

The Jewellery Box
383-3751

HARBOUR SQUARE
Underground parking available

DRIVER EDUCATION
ADULTS
TEENS
New Course Starting Every Month.
Next Course Starts
Mar. 5, 1979
$50 Rebate on Completion
Phone 384-9824
Watson's Driving School
824 Johnson St.

SALE FINAL WEEK
SALE ENDS SAT., FEB.
LIGHTING
FIXTURES AND SWAGS
sun'dial
388-5335
479 Burnside Rd. E.

ACCENT SHOPPES
HOME FASHIONS BED ● BATH ● KITCHEN

SHEET CLEARANCE SALE
Percale Designer Sheets by Fieldcrest
from 4.99

Pot Pouri clearance of first quality designer fashion sheets by Fieldcrest and Cannon. 180 threat count Percale quality in a no-iron polyester and cotton fabric. Assorted colours. Exceptional Value. Discontinued patterns and colours.

	Reg. Values on some styles	SALE
TWINS	13.98 ea.	4.99 ea.
DOUBLES	16.98 ea.	6.99 ea.
QUEENS	23.98 ea.	9.99 ea.
KINGS	31.98 ea.	11.99 ea.
STANDARD CASES	12.98 pr.	4.99 pr.
KING CASES	13.98 pr.	4.99 pr.

Fieldcrest Towels and Blankets

Sophisticated stripe in colors of yellow, green, sable, suede/cognac, blue/navy.

Size	Reg.	SALE
BATH	15.98 ea.	9.99 ea.
HAND	8.98 ea.	4.99 ea.
WASH	3.75 ea.	1.99 ea.
TIP	3.75 ea.	1.99 ea.
KING TOWEL	25.00 ea.	15.99 ea.

*Some sets broken in sizes

Excellence by Fieldcrest in colors of cashmere, champagne, blue and buttercup. All colors not available in all sizes.

Size	Outstanding Sale Price
TWIN	21.99 ea.
DOUBLE	25.99 ea.
QUEEN	29.99 ea.
KING	39.99 ea.

Homestead Towels

Luxurious unsheared plain towel in assorted plain colours.

BATH SIZE Regular 11.98 each 7.99
HAND SIZE Regular 7.98 each 4.99
WASH CLOTH Regular 3.15 each 1.99

Accent Shoppes
home fashions for the bedroom, bathroom and kitchen
Estimates from our custom drapery service with no obligation

master charge
CHARGEX
3960 Quadra St., Ph. 479-2812
STORE HOURS: MON.-THURS. 9:30 to 5:30
FRI. 9:30 'til 9:00, SAT. 9:30 to 5:00

McDonald Supply Ltd.

WHERE THE BUILDERS BUY

FEBRUARY DISTRIBUTOR CLEARANCE SALE ON NOW!

STILL MANY GREAT BUYS ON FREIGHT DAMAGED, DEMONSTRATOR AND DISCONTINUED APPLIANCES. ALSO SEVERAL ITEMS LEFT OVER FROM LARGE CONTRACT ORDERS.

ALL FULLY GUARANTEED

WHIRLPOOL WASHER and DRYER
ONLY $648.00 PAIR
Washer — 2 speed, 3 cycle, 5 temp. settings. Dryer — 3 cycle, with automatic setting.

PORTABLE DISHWASHER
ONLY $369.00
Deluxe 8-button portable, 2 full spray arms, wood chopping board top.

MAYTAG AUTOMATIC WASHER
ONLY $469.00
Super saving on this dependable machine left over from our carload purchase.

CARPET ROLL-ENDS and REMNANTS REDUCED 20%-50%
Limited Stock
Shop Early!

AMANA TOUCHMATIC MICROWAVE OVENS
SAVE UP TO $100.00
During Amana Factory Rebate Days. Plus as many McDonald Supply Cooking Classes as you'd like for as long as you'd like.

CONVENIENT BUDGET TERMS
CHARGEX VISA
master charge
ENTER OUR TRIP FOR TWO HAWAIIAN HOLIDAY CONTEST

THESE ARE JUST SOME EXAMPLES OF OUR EXCELLENT CLEARANCE VALUES. WE HAVE MANY MORE ONE-OF-A-KIND ITEMS, SO SHOP EARLY! OPEN FRIDAY NIGHT 'TIL 9 AND ALL DAY SATURDAY.

- RANGES
- REFRIGERATORS
- WASHERS—DRYERS
- DISHWASHERS
- WALL OVENS
- COOK TOPS

THE APPLIANCE SPECIALISTS
McDonald Supply Ltd.
370 Gorge Road East 386-6745

- MICROWAVE COOKING CLASSES
- MICROWAVE OVENS
- MICROWAVE ACCESSORIES
- CARPETS

CLEARANCE SALE POLICY
- Personal Shopping Only
- No Holds or Layaways
- All Sales Final. No C.O.D.'s
- All Items Subject to Prior Sale
- Many Items Are One of a Kind

2-17

Bee Gees Dominate Grammies

Times News Services

Bee Gees, holding one of awards, from left: Robin, Barry and Maurice Gibb

LOS ANGELES (UPI) — The Bee Gees and Billy Joel were the big winners at the annual Grammy awards for record makers Thursday night, and former President Richard Nixon and Elvis Presley were among the losers.

The Bee Gees, whose disco-beat songs dominated the pop music year, won four of the six Grammys they were nominated for, but lost out to Billy Joel and *Just the Way You Are* for the top awards, record and song of the year.

Barry Manilow won the best male pop singing Grammy for *Copacabana* and Anne Murray won in the women's category with *You Needed Me.*

Murray did not attend the ceremonies. She stayed in Toronto because she is expecting her second child is about the beginning of April. The singer is married to Bill Langstroth. Their first child, a boy, was born in August, 1976.

Willie Nelson, Waylon Jennings and Dolly Parton took the top awards in the country class of the 52 Grammys handed out by the National Academy of Recording Arts and Sciences.

The Bee Gees — brothers Barry, Maurice and Robin Gibb — won the Grammy for album of the Year with *Saturday Night Fever,* the largest selling soundtrack album in history with 15 million sold, which was also cited for best pop performance by a group. The Bee Gees were named producers of the year and their *Stayin' Alive* won for best vocal arrangement.

The veteran Australian rock musicians shared the producer of the year honors with Albhy Galuten and Karl Richardson.

Nixon, who was the second former president to be nominated for a Grammy — the Harry Truman tapes were nominated last year — became the second to lose. The recording of Nixon's televised interviews with David Frost was defeated in the spoken word category by Orson Welles' soundtrack from the movie *Citizen Kane.*

Presley, who won three Grammys in the gospel category before his death and was nominated for a posthumously released recording, *Softly as I Leave You,* lost out in the country male singer class to Nelson's reworking of the 1940s hit *Georgia On My Mind.*

Nelson and Waylon Jennings won the best country group Grammy for *Mamas, Don't Let Your Babies Grow Up To Be Cowboys,* and Dolly Parton took the women's country singer award for *Here You Come Again.*

The Gambler, written by Don Schlitz, was named best country song.

Montreal-born pianist Oscar Peterson, who also lives in the Toronto area, was named best jazz intrumental soloist for *Montreux '77* and *Oscar Peterson Jam.*

The two-man, two-women disco group A Taste of Honey — who scored a hit with *Boogie Oogie Oogie* — was something of a dark-horse winner in the new artist category, beating out more traditional rock performers Elvis Costello, the Cars, Toto and Chris Rea.

Disco queen Donna Summer won best female rhythm-and-blues performer for *Last Dance,* which also won the best rhythm-and-blues song award for songwriter Paul Jabara.

Comedian Steve Martin provided the evening's funniest moment. He took the stage to present the pop male vocalist award, dressed in a tuxedo jacket and boxer shorts. His missing trousers were produced on a dry clearer's hanger and Martin put them on.

Martin also won the best comedy recording award for the second year running. This year's winning effort was *A Wild and Crazy Guy.*

In jazz, Al Jarreau won vocal performance for *All Fly Home* and Chick Corea took best instrumental honors for *Friends.*

Oscar Peterson

capital scene

The Newcombe Auditorium will present an illustrated talk entitled Indian History Through Photographs by Dan Savard of the museum's ethnology division Sunday, Feb. 18, at 3 p.m.

The YM-YWCA will hold a workshop in motion Sunday, Feb. 18, 11 a.m.-4 p.m., 880 Courtney.

British Israel Sunday, Feb. 18, 3 p.m., Dominion Hotel.

YM-YWCA and the Saanich Recreation and Parks Department will hold a ground pounders fun run for joggers Sunday, Feb. 18, 10 a.m., at Lampbrick Park's red barn.

IODE Municipal Chapter monthly meeting Monday, Feb. 19, 7:45 p.m., 1046 Fort.

Women Aglow, Victoria Evening Chapter, Monday, Feb. 19, 7 p.m., 2494 Arbutus.

Ladies Auxiliary No. 335, United Commercial Travellers of America business meeting and entertainment Monday, Feb. 19, 8 p.m., Holyrood House.

Chinese-Canadian Friendship Association Monday, Feb. 19, 7:30 p.m., 535 Fisgard. Health care in China will be discussed.

Beacon Hill Park Association Greenspace Guardian Monday, Feb. 19, 8 p.m., 912 Vancouver. City engineer John Sansom will give an illustrated talk on the erosion of Dallas Road cliffs.

Victoria No. 90 Toastmistress Club annual speech contest Monday, Feb. 19, 9:30 a.m., 521 Craigflower.

The Family Drop-In Centre in James Bay Square Dads and Kids Growing Together Times program will be held Mondays, 7-9 p.m. Phone 385-2741 for further information.

The Law Centre's Law for the Layman course will present a program on real property concepts Monday, Feb. 19, 7:30 p.m., Clearihue A207, UVic.

Colony
MOTOR INN
THE SENSATIONAL
"DOUBLE TROUBLE"
FROM 8:30
THE NEW LOUNGE
2-3

OVERSEAS
AUTO
PARTS
Honda — Mazda — Datsun
Toyota — Volkswagen
3400 DOUGLAS ST. 382-22-25
(Across from Woolco)

CLEARANCE
Ski Wear
and Ski
Accessories
Quantities Limited
Personal Shopping Only

Big news and big savings for the downhill skier! Save on ski suits, jackets, pants, toques, socks, turtlenecks, thermal ski underwear, mitts. All from well known manufacturers. In the newest colors, and a wide variety of styles. Broken sizes for men and women. Limited styles and sizes, while quantities last.

1.49 to 103.49

Sporting Goods, Lower Main Floor

EATON'S

WHICHEVER WAY YOU MOVE
YOU WIN AT
DOMAN'S
PRICES EFFECTIVE TO FRI., FEB. 23

LUMBER SHORTS
1x4—6' 35¢
2x4—6' 65¢
1x6—6' 49¢
2x6—6' 99¢
2x3—6' 49¢
2x8—6' 1.29
ECONOMY STUDS
2x4x8
Bundle of 10 .... 5.95 bdl.

HANDYMAN LUMBER
CEDAR BOARDS
UTILITY
1x6—4' 60¢
1x8—4' 80¢
1x6—5' 80¢
1x8—5' 1.10
1x6—6' 1.00
1x8—6' 1.40

GARAGE DOORS
STANLEY
Embossed panel 1-piece doors. Primed brown.
8x7 .... 129.95
9x7 .... 149.95
STANLEY AUTOMATIC GARAGE DOOR OPENER
with two hand transmitter. .... 240.00 each
WE ALSO STOCK SECTIONAL GARAGE DOORS

LEAKY GUTTERS?
Plastmo
The easy eavestrough that lasts
● No Leaking ● No Rusting
● No Peeling ● No Painting
● No Worry
EASY TO INSTALL TO MAINTAIN
and a big 10% OFF regular price

PANELLING REDUCED
PRICES START AT JUST
3.45 panel
LIMITED QUANTITIES

PLYWOOD
4x8 UNSANDED
5/16 .... 5.69 ea.
3/8 .... 6.59 ea.
1/2 .... 8.99 ea.
5/8 .... 10.85 ea.
3/4 .... 12.50 ea.

ANY WALL CAN BE A
FEATURE WALL
This ½x3 or ½x4 cedar tongue/grooved panelling can transform that bare wall into a real feature in your home. Comes in assorted length bundles to give a random plank effect.
½"x3" bundle contains 72 lin. ft. 7.29 bundle
½"x4" bundle contains 96 lin. ft. 17.29 bundle

REFLECT ON THE BEAUTY OF THESE FRAMED
MIRRORS
and see how they can highlight your entrance hall or living room. These mirrors are guaranteed for ten years against silver deterioration.
Various shapes and sizes in stock at SPECIAL PRICES
20% OFF REG. LIST PRICE

MUD MATS
DO-IT-PRICE
2.49 each
LIMITED STOCK

DO-IT-YOURSELF
MOULDED COUNTER TOP
Clearance Price
99¢ foot
LIMITED STOCK

CERAMIC TILE
6x6 bathroom tile. Wide selection of colours and patterns.
DO IT YOURSELF PRICE .... 79¢ sq. ft.

WOODEN SCREEN DOOR
2'8"x6'8"
PRICED RIGHT AT .... 24.95 each
HARDWARE EXTRA

6 ONLY
SCULPTURED SINK VANITY UNIT
24" wide, 18½" deep
Reg. Price 139.15
CLEARANCE PRICE .... 89.95 each
2-17

BOATS, CAMPERS, TRAILERS, CARS or LOG PILES
Keep It Dry with a Tarp
TARPAULINS
are of sturdy materials and have eyelets for tying down.
5x7 .... 4.80
8x10 .... 8.80
10x15 .... 16.40
12x18 .... 22.60
15x20 .... 32.90

CHECK THIS
STA-STUCK PANEL ADHESIVE #SS200. Reg. 1.98 .... SALE 1.39
40-PCE. METRIC RATCHET SET Reg. 29.60 .... SALE 16.95
48 ONLY ORANGE CAULKING GUNS Reg. 2.10 .... SALE 1.75
17 ONLY CARPENTERS APRON #750. Reg. 24.00 .. SALE 15.95
6-ONLY CANVAS APRON #165. Reg. 6.65 .... SALE 4.95
PLUS MANY OTHER SUPER IN-STORE SPECIALS

DO IT WITH
DOMAN'S
The Do-It-Yourself Store in Victoria
USE YOUR CHARGEX OR CONVENIENT BUDGET ACCOUNT
280 BAY STREET
By the Bay St. Bridge
386-2151
STORE HOURS
Mon.-Fri. 8:00-5:30
Sat. 8:00-5:00

Prevue

INDEX

12 Homes, Collectibles

13 Book Reviews

Watergate Returns To Screen

By BOB THOMAS

HOLLYWOOD (AP) — Watergate returns to the television screen in May via a CBS mini-series based on John Dean's book Blind Ambition.

David Susskind is executive producer for the Time-Life Television production. George Schaefer the habitual Emmy winner, is producer-director.

Blind Ambition—was filming on location recently at Toluca Lake, a short distance from Bob Hope's house. A local residence was subbing for the suburban Washington home of Dean, the White House lawyer who blew the whistle on former president Richard Nixon. Dean is played by Martin Sheen, while newcomer Theresa Russell, plays his wife, Maureen.

"It has been a long haul," said Schaefer. "And now I will have only three months to edit eight hours of film! But it has been a marvelous experience, and I think it will be a good show.

"If the viewers come back for the second night, I think they'll stay throughout the run. The story has a kind of cumulative drive."

Also in the cast of Blind Ambition are Tip Torn as Richard Nixon, William Schallart as Herbert Kalmbach, William Windom as Richard Kleindienst, John Randolph as John Mitchell, William Daniels as Gordon Liddy, Graham Jarvis as John Ehrlichman and Laurence Pressman as Gordon Liddy, Graham Jarvis as John Ehrlichman and Laurence Pressman as H. R. Haldeman. The script was written by Stanley R. Greenberg, author of the docu-dramas Pueblo and The Missiles of October.

Co-producing with Schaefer is Renee Valente, who is marking a return with Susskind. Twenty-five years ago, she came out of New York University to work as assistant story editor for his Talent Associates. She has since risen to become Columbia Pictures Vice-president for talent, then for TV movies, and now heads her own production company.

"It has been an exhausting three and a half months, working from 5:30-6:00 in the morning until eight at night," said Miss Valente. "But morale has been high. There have been no dropouts . . . everyone is eager to see the film that has been shot. That's a good sigh."

The mini-series is based on Dean's book and Maureen's as well, said Miss Valente.

"I think there will be some surprises. For instance, I didn't know that Dean had been a womanizer. Or that Maureen had suffered a nervous breakdown. The public has the impression of her from the hearings as being so cool and calm. She wasn't that way at all."

Blind Ambition, shot for 15 days in Washington where the company received little co-operation, said the co-producer.

"We couldn't even get into the parking lot of the EOB (Executive Office Building)," she said. "We wanted to take photographs inside the White House so we could make our sets authentic. That wasn't allowed, although our art director was able to make sketches of some of the offices."

The Deans have visited the movie set only twice and have answered questions from the actors. But they have declined Valente's suggestion to do a Hitchcock — walk through a scene.

Irish Rovers In Disneyland

WILL MILLAR and his singing leprechauns are joined by Mickey Mouse and Goofy on their CBC-TV Superspecial, The Irish Rovers in Disneyland, Sunday, Feb. 18, at 8 p.m. on CBC-TV. Also performing will be members of the singing and dancing group — The Kingdom Dance Troupe.

World of Sports Highlights

SATURDAY

MORNING

10:30

(2)(6) Track: The Edmonton Journal Indoor Games in track and field are presented from the Edmonton Coliseum

AFTERNOON

12:30

(2)(6) Curling: Rick Folk vs. Ed Lukowich

1:00

(3) La Course Autour du Monde

1:30

(5) Golf: "Joe Garagiola Tucson Open" Coverage of the semi-final round in this tournament from Randolph Municipal Golf Course in Tucson, Arizona.

2:30

(4) Auto Racing: (Season Premiere) Coverage of the International Race of Champions featuring a field of eight NASCAR stock car drivers, from the Michigan International Speedway.

⑬ Wrestling

3:00

(5) College Basketball: Arizona at UCLA

(7) CBS Sports Special: Coverage of auto racing's NASCAR Spring Championships from Daytona, Florida.

(8) Wrestling

3:30

(4) Professional Bowlers Tour: Live coverage of the $90,000 Dutch Masters Open from the Sunnybrook Bowl in Detroit, Michigan.

(7) Sports Spectacular: Coverage of the Daytona "500" Qualifying Races from the International Speedway in Daytona, Florida; World Cup Skiing from Aren Switzerland; Part I of the World Weightlifting Championships from Turku, Finland.

4:00

(8) Wide World Of Sports: Featured events include: the Molson - Kawasaki Snowmobile Classic races from Wasaga Beach, Ontario; World Sprint speed skating from Germany; cross-country skiing from Muskoka, Ontario; and a film report on the preparations for the 1980 Olympic Games in Lake Placid.

5:00

(2)(6) NHL Hockey: New York Islanders at Vancouver Canucks

(4) Wide World Of Sptrts: Live coverage of a 10-round heavyweight boxing match between Duane Bobick and John Tate from Indianapolis, Indiana; World Sprint Speedskating Championships from Inzell, West Germany; World Speedway Motorcycle Races from London, England.

EVENING

11:22

(2) Canada Games Report: Ernie Afaganis recaps the day's highlights.

1:30

(7) WCT Tennis: "$320,000 Challenge Cup"

TOM BUTLER plays Bear, a disillusioned hockey player in Cementhead, the first episode in the For the Record series of hard-hitting, topical dramas. Telecast on CBC-TV on Sunday, Feb. 18 at 9 p.m., the one-hour film also stars Ken James, Kate Lynch, and Marty Short. Featured in his acting debut is ex-Toronto Maple Leaf, Eric Nesterenko.

MORNING

9:00

(7) Daytona 500: Live coverage of the annual Daytona 500 mile NASCAR car race, from the International Speedway in Daytona, Florida.

10:00

(5) College Basketball: Louisville vs. Duke at Charlotte, North Carolina

SUNDAY

AFTERNOON

12:00

(5) Golf: "Joe Garagiola Tucson Open" Coverage of the final round in this tournament from Randolph Municipal Golf Course in Tucson, Arizona.

12:45

(7) NBA Basketball: Regional coverage of Chicago Bulls at Kansas City Kings; Washington Bullets at Seattle SuperSonics.

1:00

(4) The Superstars: Top male athletes compete in a variety of sporting events in this second round of the Men's Finals from Freeport in the Bahamas.

2:00

(2) Curling: Ed Lukowich vs. Bob Nichols.

(5) SportsWorld: Coverage of the San Diego Invitational Track Meet from San Diegon California; Men's World Cup Professional Surfing Championships from Oahu, Hawaii.

2:15

(4) International Championship Boxing: Live coverage of the WBA World Junior Lightweight Championship with Sammy Serrano vs. contender Diablito Valdez in a 15-round bout from San Juan, Puerto Rico.

3:00

(2) Canada Games Report: The events of the past week's 1979 Jeux Canada Winter Games are recapped.

3:30

(4) Wide World Of Sports: Coverage of the World Sprint Speedskating Championships from Inzell, W. Germany; Winternational Drag Race competition from Pomona, California; Women Master's Surfing Championship from Oahu, Hawaii.

⑬ Wrestling

4:00

(2) Canadian Superst rs: Famed Canadian sports figures participate in competitions involving gymnastics, chin-ups and squat thrusts.

5:30

(9) Soccer Made In Germany

EVENING

7:00

⑪ NHL Game Of The Week: Highlights of the finals of the Soviet hockey series are presented.

11:00

⑬ Sports Page

(Continued on page 5)

Looking at Stars

By RUTH THOMPSON

England's legendary **Lord Lew Grade** (who puts even new acquaintances at ease with, "Just call me Lew,") paused in New York en route to Hollywood to view a Public Library display of costumes from his "Edward the King" production, which is nearing the mid-point of its popular Wednesday night run on the so-called "fourth network."

Lew Grade

Lew, who is the board chairman of ITC Entertainment, reeled off the titles of a half-dozen films, which are in various stages of development, then — like a good father who loves all his children — turned again to the topic of his sumptuous TV biography of Edward VII.

Lew just knew it would be a success, he told us, because its U.S. premiere happened, "On the most important and moving day of my life. I was with **Pope John Paul II**, and everything, everything was wonderful.

"I was . . . honored." And indeed he was, in unprecedented fashion. In what is reported to be the first time in 800 years, the pope personally conferred the church's highest honor, the Order of St. Sylvester, to a non-Catholic. The pope also spoke words of praise for the film, "Jesus of Nazareth," which Lew produced at the suggestion of the late **Pope Paul VI.**

Lord Grade produces both "The Muppet Show" and "Bonkers" for TV — when he's not busy with films and individual television projects.

An amazing man, Lew.

In theatrical circles he is known as creative, canny and so honorable you don't need a contract. His word is his bond.

If at first you do succeed, then try, try again," is the networks' new twist for an old cliche.

This is the week that ABC airs the first episodes of "Roots: The Next Generations." The reputed cost of the new miniseries of $18 million, or triple the original figure, but worth it if the episodes prove the audience magnet that the originals were. "Roots" was the most-watched television show of all time.

Definitely more of a gamble (but maybe a good one?) is NBC's signing for a successor series to "From Here to Eternity" even before the miniseries version airs. **Natalie Wood,** the major star of the first round, won't go the series route, but **Bill Devane,** as the amorous sergeant (played in the original 1954 movie by **Burt Lancaster**), is already committed. So are **Roy Thinnes and Kim Basinger.**

NBC also plans a continuation of "Rich Man, Poor Man," which helped keep **ABC at the top of the ratings for two go-rounds. No Rudy** Jordache front and center, however, in the NBC version. Under the title "Beggerman Thief," the **Irwin Shaw** saga will focus on the children of Rudy and Tom.

John Forsythe, the off-screen voice of Charlie in "Charlie's Angels," gets his own identity back this week. He has been named the sole American member of the International Jury for Dramatic Programs at the Television Festival of Monte Carlo.

Presumably next Saturday night he'll check in at the palace for the gala presentation of Nymph Awards to the winners by **Prince Rainier** and **Princess Grace** of Monaco.

John Travolta, tottering toward 25, has just sprouted a beard. **Sean Cassidy,** now edging towards 21, has chopped a couple of inches off his locks. How big a void do they leave on the teen scene by insisting on growing up?

Nothing a new candidate can't fill, believe the program wizards at CBS who have just signed a genuine teen-ager, 17-year-old **Leif Garrett,** for his first TV special. A former child actor, Leif has just hit the charts with a new album, "Feel the Need," and is being touted as a variety star of the future.

LYRICAL SURVEY

A visual and lyrical survey of French Impressionist Claude Monet's work is presented in MONET on Wednesday, Feb. 21, at 10:30 p.m. on Channel 9.

Monet shuns lengthy explanations of the painter's works. Instead it allows the viewer to enjoy the artist's vision of light. With Sibelius' Symphony No. 7 in C as background music, the program gives viewers close-up looks at some of his greatest works: scenes of French harbors, the countryside and his garden.

Uniting sky, water, earth and man, Monet captured a universal world on canvas. Creating light through color and brush strokes, he guided art into a new era.

The program does not attempt to educate the audience in the techniques of impressionism. Instead, its aim is to envelop the viewer in a mood and ambiance that reflects the paintings.

Soap Opera Launches Therapy Course for Troubled Marriages

By JOHN GOUDAS

Care to sit in on a group therapy course for troubled marriages? Then tune in General Hospital of all places, the first soap opera to experiment with free-wheeling, improvised therapy sessions.

Dr. Irene Kassoria, a real-life psychologist, is in charge of the five sessions involving Dr. Leslie Webber (Denis Alexander), and other beleaguered couples, airing once a week during the current month of February.

As GH fans know, Dr. Leslie Webber needs help badly if her marriage to staunch Dr. Rick Webber stands a ghost of a chance. Poor Leslie was reduced to telling lies to spare her daughter Laura a murder rap for killing a 40-year-old lover. But it didn't work, and the truth came out in court last fall. Daughter Laura is no longer behind bars, but Leslie might as well be as far as her husband, Rick, is concerned. In living a lie, she severely damaged her marriage.

To solve this dilemma, producer Gloria Monty initiated group therapy sessions on camera under Dr. Irene Kassorla. The show's writers designed new characters, such as the high school football star who married too early and the teenager who accused her parents of keeping her caged up. Every member of the group has a problem that relates directly to Leslie Webber, but the content is completely improvised while the cameras grind away.

"You watch people escape all the emotional traps, you see barriers being erected, facades moved into place — things we all do," says Denise, an actress who isn't thrown by improvising.

"I found Leslie saying 'Oh, I'm sorry,' apologizing all the time," Denise revealed. "I was unaware until Dr. Kassorla called me on it. Toward the end, Leslie went into her automatic sorry routine, then caught herself and admitted she was not sorry. We had learned something."

The five therapy sessions were shot in one day from 7:30 a.m. to 8:30 p.m. Denise was allowed to read the general outline, but the guest actors like Mary Ann Mobley were merely briefed on the character they were playing and his or her problems.

Since Denise's Leslie was the focal point, a camera stayed on the actress all day. She was never off, meaning Denise had to be wary of her energy level, and keep her performance up. There aren't many Hollywood performers who have faced this "acting" situation.

Denise Alexander

Ariane Munker

Miss Alexander has never been in therapy, an obvious point to Dr. Kassorla, who said, "I knew you were a 'newie' the minute you waked in."

As the "newie," Denise was highly impressed with Dr. Kassorla's positive approach designed to break facades, the negative attitudes, and the withdrawals of the group.

Finally, the therapy sessions, said Denise, "taught me so much about acting. How to flesh out a scene without a script. But, I'm bushed and I need a rest."

Channel Chatter. Lovely Ariane Munker (she's Melinda Gray in As the World Turns) will be the 1979 Winter Carnival Queen at Grossinger's in New York's Catskill Mountains, during the weekend of March 2-4. Fans in the area are advised to skate, ski or slalom by to greet the soap star . . . Astute credit watchers probably have noted there are currently two Toms with practically the same last name appearing on two different soaps. Actually, Thomas MacGreevy, who hails from Ireland, is currently playing Tom Desmond in Ryan's Hope while Tom McGreevey (notice it's Mc, not Mac) play guest roles on other soaps. Tom Mc played the minister who married Eddie Aleata and Dory Patten in Love of Live some time ago and he's back on the show — going from minister to sinister — playing the thug who beat up poor Ray Slater . . . If you're a Wayne Tippit fan (he's Ted Adamson in Search for Tomorrow), you can catch him in a role on the CBS Late Movie presentation of Rockford Files segment titled Portrait of Elizabeth slated to air Wednesday, February 21 . . Arthur Burghardt, who plays Dr. Jack Scott in One Life to Live, is appearing as the legendary Paul Robeson in the hard-hitting Broadway play, Are You Now Or Have You Ever Been? It's a fine role in a very provocative play.

Plot Portents. Chris is serious about marrying Mary on Days of Our Lives. He now has Bob Anderson's blessing, so perhaps the love-hate relationship will have a happy ending, after all. Nobody knows how stable Trish really is, so the chances of her running off with young Scott have to be considered. Stephanie's news that she intends to marry David also unsettles Trish, and the presence of Samamtha in town for Marlena's wedding to Don has locals on edge — particularly Don, who's conditioned to expect the worst from Samantha.

Poor Liz is still stunned by the deception of Jill and Stuart Brooks on The Young and the Restless. Freed from Kay, Derek wants to marry Jill, but it's too late. Lorie tries to hide her envy of sister Leslie's giving birth to Lance's child, while Vanessa preens in the background. As for Kay Chancellor, now that she's well again, everybody better watch out!

Delia twists the knife in Pat's side concerning Tom **and Faith in Ryan's Hope.** All is not well at the Colridge house, and Jack and Siobhan are trapped in the basement of a tenement building.

Erica's deceptions are bottomless, but Tom is beginning to see the light on All My Children. A delirious Chuck tells Donna something she doesn't want to hear. Devon and Wally, alone on a snowy night, find their lives rapidly changing.

Raven and Logan's budding relationship hits a definite snag in Edge of Night. Margo agrees to put the descpicable Wade Meecham in his place and has startling — really startling — revelation involving April.

There's a surprise witness in the Margo Dane murder case in One Life to Live and it sets Llanview on its ear! Alas, the one person who can help Vicki disappears.

If you are serious about heating with wood —
SEE US FIRST!
The STOVE SHOP
733A Goldstream Ave.
Victoria (Langford) B.C.
478-0322
CLOSED MONDAYS
2-24

TOP QUALITY
MECHANICAL WORK AND SERVICE
ALL MAKES AND MODELS AT
COMPETITIVE PRICES
OUR STAFF IS WELL QUALIFIED TO REPAIR YOUR CAR REGARDLESS OF ITS MAKE, WITH GUARANTEED PARTS AND WORKMANSHIP.
382-9121 DL 572A
1010 YATES ST., VANCOUVER AT JOHNSON 2-17
PLIMLEY

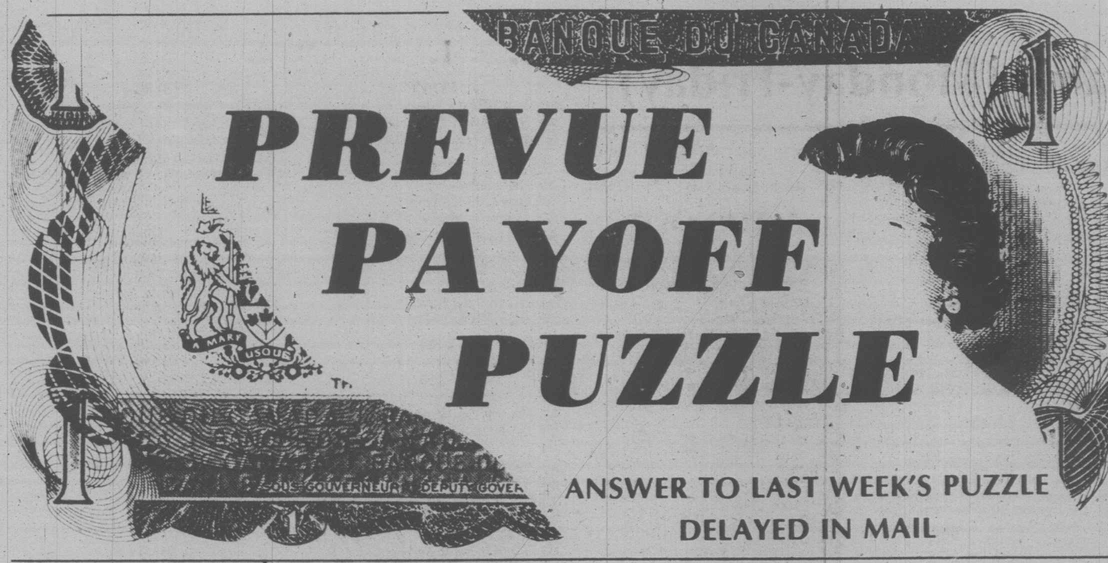

PREVUE PAYOFF PUZZLE

ANSWER TO LAST WEEK'S PUZZLE DELAYED IN MAIL

PREVUE PAYOFF PUZZLE is the intriguing word puzzle game the whole family will enjoy and have an opportunity to win a big cash award every week! THIS CROSSWORD is not a draw. It tests your knowledge of words and pays off for EVERY correct solution. All you have to do is complete each of the words in a criss-cross format. Clues are provided . . . even a work list which has all the correct answers, plus some you'll have to eliminate. But there are no trick words or guessing . . . careful thought will make you a winner! So start and play today!

PLEASE NOTE: EACH ENTRY MUST BE IN A SEPARATE ENVELOPE

CONTEST RULES

1. Solve the Prevue Payoff Puzzle by filling in the missing letters to make the words that you think best fit the clues. To do this read each clue carefully.

2. Check the word list. It has all the correct answers plus some you will have to eliminate.

3. You need not be a subscriber to this newspaper in order to enter. You may submit as many entries as you wish on the entry blank printed in this newspaper or exact-sized, clear, hand-drawn facsimiles of the printed entry blank. NO MECHANICALLY PRODUCED, PRINTED, MIMEOGRAPHED, etc. copies of the entry blank will be accepted. Each entry must contain the contestant's name, address and phone number or it will not be accepted.

4. Anyone is eligible to enter this contest except employees (and members of their families) of Victoria Press Ltd.

5. All entries MUST be mailed and bear a postmark. The paper is not responsible for entries lost or delayed in the mail. Entries for each week's contest not received for judging by 12 noon the following Wednesday are not eligible.

6. To qualify you must write your answer to one of the clues on the outside of the envelope. See coupon for instructions.

7. Prevue will award the current prize to the contestant who sends in an all correct solution. If more than one all correct solution is received the prize money will be shared equally. If no all correct solution is received, $50 will be added to the following week's prize.

8. There is only one correct solution to each puzzle and only the correct answer can win. The decision of the judges is final and all contestants agree to abide by the judges decision. All entries become the property of Prevue. Only one prize will be awarded to a family unit.

9. Everyone has the same opportunity to win for EVERY QUALIFIED ENTRY WILL BE CHECKED and the winner announced. No claiming is necessary.

10. Entries must be mailed to Prevue Payoff Puzzle, Victoria Press Ltd., Box 300, Victoria, B.C. V8W 2N4. One entry per envelope.

11. Prevue reserves the right to correct any typographical errors which may appear during the puzzle game.

12. Puzzle clues may be abbreviated and such words as AN, THE and A omitted.

CLUES ACROSS

7. Given a bouquet on a public occasion, it is only proper for a celebrity to say "Thank you" —.
9. Color of bronzed skin.
10. Form of address.
11. Short for "modern."
14. An old-fashioned butler would be surprised if his employer — him sit down and have a drink.
17. There is very commonly a need for — treatment.
18. When you meet such a type, you may well take an instant dislike to him.
19. An alcoholic drink.
20. Observed.
21. In the world of agriculture, to — rich soil is hardly difficult.
22. In the garden, you may sometimes see birds — on what seems very flimsy or precarious support.
23. Generally speaking, nobody need worry about the kind of — children receive in orphanages.
25. May badly need a lot of work done on it before a prospective tenant feels happy about moving in.
26. Not a controlled and orderly thing to do.

CLUES DOWN

1. To a child, a governess may be the — individual who lays down the law in certain respects.
2. Great periods of time.
3. In a way that's almost dramatic, it may build up to a sort of climax.
4. To raise a blind may — sunshine into a room.
5. When an athlete is all set for this, he doesn't want a false start.
6. Vital fluid.
8. A long way.
11. Would be expected to put up a good show in a fight.
12. Such work is easy enough to criticize.
13. The bigger the — of a building, the more space is involved.
15. The phrase "— of composition" would probably bring to mind people like Beethoven and Bach.
16. Large amount.
24. Common insect.

WORD LIST

ACID
AGES
ANT
AVID
BADE
BLOOD
CARE
DEFECTIVE
DETECTIVE
FAIR
FAR
FARE
GALE
GET
GRACEFULLY

GRATEFULLY
GRIM
GUN
HAIR
LET
MADE
MARINER
MARINES
MASTERS
MASTERY
MILLION
MISTER
MOD
NEST
PRIM

REST
ROOF
ROOM
RUN
SEEN
SITE
SIZE
STRAGGLE
STRUGGLE
TALE
TAN
TELL
TILL
TRIM
WINE

1	■	2 A	■	3	■	4	■	5	■	6	■
R	■	7	R	A		E	8	U	L	L	Y
I	■	E	■	L	■	9 T		N	■	O	■
10	I		T		R	■	R	■	11 M		12 D
■	■	■	■	■	■	13 S	■	14	A	D	E
15 M	■	16	■	17	A	I	R	■	R	■	
18 A		I	D	■	■		■	19 W		N	
S	■	L	■	20	E	E	N	■	N	■	C
21 T		L	L	■	■	■	■	22	E	S	T
E	■	I	■	23	24	R	E	■		■	I
25 R	O	O		■	N	■	■	■	■	■	V
	■	N	■	26 S		R		G	G	L	E

MAIL TO

PREVUE PAYOFF PUZZLE
VICTORIA PRESS LTD.
BOX 300,
VICTORIA, B.C.
V8W 2N4

IMPORTANT
TO QUALIFY WRITE YOUR
Answer to "21 ACROSS"
ON THE OUTSIDE OF
YOUR ENVELOPE

NAME ....
ADDRESS ....
....
.... PHONE ....

No registered letters or letters without the required 14 cents postage will be accepted for judging in this contest.

TV MAILBAG

By THOM MEAD

HOLLYWOOD — The TV Mailbag:

Q. One of the best shows this season is "The Paper Chase." How about some background information on Jonathan Segal, who plays Jonathan Brooks. — L.C., Chapsville, Pa.

A. Jonathan Segal was born on July 8, 1953, in New York City but attended school in Southern California. From childhood, he was exposed to the show business influence of his father, the late Emmy Award-winning director Alex Segal, and his mother, Ruth, a former actress and theatrical manager.

After undergraduate work at the University of Oregon, UCLA and USC School of Drama, he headed for New York and studied at the Herbert Berghof Studio. He also landed roles in the Off-Broadway plays, "Penetration Flats" and "Carcass Chrome." A longtime guitar player, Segal performed as a singer-musician in nightclubs in Greenwich Village and Falmouth, Mass., while continuing his New York studies.

His first television role was a small one in the "CBS Playhouse 90" production of Ignmar Bergman's "The Lie,' directed by his father. Since then, he has acquired credits in "Medical Story,' "General Hospital," "A Love Affair" and "Quincy," where he has a recurring role as a lab technician.

Segal, who is 5-foot-10, weighs 160 pounds and has brown hair and brown eyes, describes himself as an aficionado of all water sports, tennis, horseback and bicycle riding.

He is single and lives in pacific Palisades, Calif.

Q. I would like to be able to write to Phil Harris. I met him in a market in San Francisco recently where he was shopping with a friend. I'd like to write him, so could I have his address? — A.C., San Francisco, Calif.

A. I am told that if you just write him in care of Palm Springs, Calif., a letter will get to him.

Q. While I enjoy McLean Stevenson, his "In the Beginning" comedy show was among the worst to appear this past fall and subsequent cancellation was justified. What is he doing now? — B.W., Cortland, Ohio.

A. Stevenson is making another go at a comedy series but on another network. In late January, he began appearing on NBC series called "Hello Larry," a comedy about a radio talk show host.

Q. As an avid PBS fan, I was wondering if they will reshow that outstanding multi-part drama "I, Claudius?" — E.B.J., Monroe, N.Y.

A. A PBS spokesperson said the Masterpiece Theatre production will be repeated sometime this spring or early summer.

Q. Please settle a dispute I'm having with my husband. He claims my favorite actor, Burt Reynolds, was a regular on the long-time series "Gunsmoke." I say he's wrong because I would remember seeing him in the show. Who's right? — T.J., Hanover Park, Ill.

A. Burt Reynolds played the blacksmith in "Gunsmoke" during the mid-1960s.

Questions of general interest will be answered in the column. Volume of mail prohibits personal replies. Inquiries should be sent to Thom Mead, Prevue, Victoria Press, 2621 Douglas St., Victoria, V8W 2N4.

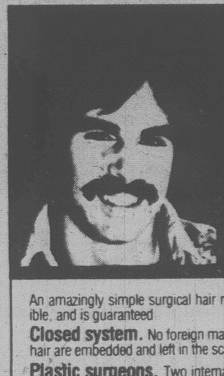

Cosmetic surgery's newest solution: skin grafts for hair.

An amazingly simple surgical hair replacement procedure that is 100% tissue compatible, and is guaranteed.

Closed system. No foreign material, sutures, proteins, wires, retainers or synthetic hair are embedded and left in the scalp, with risk of infection.

Plastic surgeons. Two internationally known surgeons helped to develop this advanced technique of anchoring hair to the scalp by using skin grafts that will last a lifetime.

Your own scalp. Part the hair and see your own scalp.

Undetectable. Hair that looks so natural it appears to be growing from your scalp. It's not, but you'll be the only one that knows.

More and more professional people: politicians, doctors, etc. are discovering this unique footprint method that overcomes the disadvantages of all previous hair replacement methods, both medical and non-medical.

For complete information plus exciting booklet with 36 actual colour photographs, write to

Look International Enterprises Inc.,
Ste. 1510, 625 Howe Street,
Vancouver, B.C., Canada V6C 2T6
Phone: (604) 682-5831

New York
San Francisco
Seattle

Look

NAME
ADDRESS
PHONE AGE

DAYTIME Programs (Monday-Friday)

MORNING

5:50
⑫ PTL Club
6:00
④ P.M. Northwest
⑥⑧ University Of The Air
⑦ Eye On The Northwest ZMon)
⑦ Dialogue (Tue, Fri)
⑦ Christopher Closeup (Wed)
⑦ Human Dimension (Thu)
⑪ 700 Club
6:05
⑤ With This Ring (Mon)
⑤ Signs Of Life (Tue, Thu)
⑤ Davey And Goliath (Wed)
⑤ Sacred Heart (Fri)
6:20
⑤ Down To Earth
6:25
⑤ KING 5 Presents (Mon)
⑤ Gardening With Ed Hume (Tue)
⑤ How Come? (Wed)
⑤ Great American Game (Thu)
⑤ It's About Time (Fri)
6:30
④ Not For Women Only
⑥ Daybreak
⑦ Captain Kangaroo
⑧ Romper Room
6:50
⑫ News
6:55
⑤ Shape Up With Sparling
7:00
④ Good Morning America
⑤ Today
⑥⑧ Canada A.M.
⑪ Porky Pig And Friends
⑫ Monday Morning (Mon)
⑫ Tuesday Morning (Tue)
⑫ Wednesday Morning (Wed)
⑫ Thursday Morning (Thu)
⑫ Friday Morning (Fri)
⑬ Sports Page
7:25
⑤ News
7:30
⑤ Today
⑦ Superman
⑪ Hanna Barbera Cartoons
8:00
⑦ Monday Morning (Mon)
⑦ Tuesday Morning (Tue)
⑦ Wednesday Morning (Wed)
⑦ Thursday Morning (Thu)
⑦ Friday Morning (Fri)
⑪ Little Rascals
⑫ Frisky Frolics
⑬ The Flintstones
8:25
⑤ News
8:30
② It's Happening
⑤ Today
⑪ New Zoo Revue
⑬ 100 Huntley Street
8:45
② Friendly Giant
9:00
② Marketplace (R) (Mon)
② Coronation Street (Tue, Thu)
② Pacific Report (Wed)
② Fifth Estate (R) (Fri)
③ En Mouvement
④ Boomerang (Mon, Wed)
④ Dusty's Treehouse (Tue, Thu, Fri)
⑤ Seattle Today
⑥⑧ Best Of Webster
⑦ Donahue
⑨ Sesame Street
⑪ Family Affair
⑫ Dick Van Dyke
9:15
③ Les Oraliens (Mon, Thu)
③ Les 100 Tours de Centour (Tue, Fri)
③ L'Evangile en Papier (Wed)
9:30
② Ombudsman (R) (Mon)
② CBC Newsmagazine (Tue)
② Quality Of Life (Thu)
③ Passe-Partout
④ Edge Of Night
⑪ Dick Van Dyke
⑫ The Price Is Right
10:00
② British Columbia Schools (Mon, Thu)
② Canadian Schools (Tue, Fri)
② Western Schools (Wed)
③ Une Fenetre dans Ma Tete (Mon)
③ Animagerie (Tue, Thu)
③ Tam Tam (Wed)
③ La Boite a Lettres (Fri)
④ Happy Days (R)
⑤ High Rollers
⑦ All In The Family (R)
⑨ Electric Company (R)
⑪ Andy riffith
⑬ Ed Allen
10:15
③ Virginie (Mon, Fri)
③ Minute Moumoute! (Tue, Thu)
③ You Hou (Wed)
10:30
②⑥ Mr. Dressup
③ Magazine-Express
④⑬ $20,000 Pyramid
⑤ Wheel Of Fortune
⑦⑫ Love Of Life
⑧ Definition
⑨ Freestyle (Mon)
⑨ Once Upon A Classic (Tue)
⑨ Song Bag (Wed, Fri)
⑨ The Draw Man (Thu)
⑪ Mike Douglas
10:45
⑨ Vegetable Soup (Wed, Fri)
⑨ Hands On (Thu)
10:55
⑦⑫ CBS News
11:00
② Sesame Street
③ Les Trouvailles de Clemence (Mon-Thu)
③ Terre et Moissons (Fri)
④⑬ Family Feud
⑤ Jeopardy
⑥ Barton And Company
⑦ The Young And The Restless
⑧ What's Cooking
⑨ Music (Mon)
⑨ Let's All Sing (Tue, Thu)
⑨ Gather 'Round (Wed, Fri)
⑫ 700 Club
11:15
⑨ Vegetable Soup (Tue, Thu)
⑨ Discovering (Wed, Fri)
11:30
③ Artisans Quebecois (Mon)
③ Le Monde en Liberte (Tue)
③ Mon Pays, Mes Amours (Wed)
③ Action Sante (Thu)
③ Au Pays de l'Arc-en-Ciel (Fri)
④⑬ Ryan's Hope
⑤ Password Plus
⑦ Search For Tomorrow
⑧ Mad Dash
⑨ Planet Of Man (Mon)
⑨ Hands On (Tue)
⑨ Short Story (Wed, Fri)
⑨ Wonderama (Thu)
11:45
⑨ The Draw Man (Tue, Fri)
⑨ Map And Globe Skills (Wed)
11:50
⑨ Book, Look And Listen (Thu)

AFTERNOON

12:00
②⑥⑦⑧⑪ News
③ Vers l'Aventure (Mon)
③ Lassie (Tue)
③ Toumai (Wed)
③ Demetann la Petite Grenouille (Thu)
③ Prince Noir (Fri)
④⑬ All My Children
⑤ Hollywood Squares (Mon, Wed-Fri)
⑤ To Be Announced (Tue)
⑨ The Shakespeare Plays (Mon)
⑨ Planet Of Man (Tue, Fri)
⑨ Nova (Wed)
⑨ Rainbow's End (Thu)
⑫ Donahue
12:08
② Switzer Unlimited
12:15
⑥ Ida Clarkson
12:30
② Search For Tomorrow
③ Les Coqueluches
⑤ Days Of Our Lives
⑦ As The World Turns
⑧ Alan Hamel
⑨ Vegetable Soup (Tue, Thu)
⑨ Book, Look And Listen (Fri)
⑪ Adam-12
12:45
⑨ Song Bag (Tue)
⑨ Map And Globe Skills (Thu)
⑨ Wonderama (Fri)
1:00
② CBC News
④ One Life To Live
⑥ Marcus Welby, M.D.
⑨ Discovering (Tue, Fri)
⑨ Vegetable Soup (Wed)
⑨ Song Bag (Thu)
⑪ Movie
⑫ All In The Family (R)
⑬ Vancouver (R)
1:05
② Bob McLean
1:15
⑨ Let's All Sing (Tue)
⑨ Hands On (Wed, Thu)
⑨ Vegetable Soup (Fri)
1:30
③ Le Telejournal
⑤ The Doctors
⑦ Guiding Light
⑧ Adam-12
⑨ Map And Globe Skills (Tue)
⑨ The Draw Man (Wed, Fri)
⑨ Let's All Sing (Thu)
⑫ M.A.S.H (R)
1:35
③ Femme d'Aujourd'Hui
1:45
⑨ Gather 'Round (Tue, Thu)
⑨ Let's All Sing (Wed, Fri)
2:00
② Edge Of Night
④ General Hospital
⑤⑧ Another World
⑥ School Broadcasts
⑨ Short Story (Tue, Wed)
⑨ Planet Of Man (Thu)
⑨ Rev. Jesse Jackson (Fri)
⑫ Love Experts
⑬ Mary And Michael (Tue, Fri)
2:15
⑨ The Draw Man (Tue)
⑨ Song Bag (Wed)
2:30
②⑥ Beyond Reason
③ D'Amour et d'Eau Fraiche (Mon)
③ Cinema (Tue, Thu)
③ Le Temps de Vivre (Wed)
③ Les Ateliers (Fri)
⑦ M.A.S.H (R)
⑨ Wonderama (Tue)
⑨ Planet Of Man (Wed)
⑨ Once Upon A Classic (Thu)
⑫ Tic Tac Dough
⑬ Party Game (Tue, Wed, Fri)
2:45
⑪ Cartoons
2:50
⑨ Book, Look And Listen (Tue)
3:00
②⑥ Take 30
④ Merv Griffin
⑤ Movie (Mon, Wed-Fri)
⑤ Young People's Special ZTue)
⑦ Dinah!
⑧ Movie
⑨ Over Easy
⑪ Popeye
⑫ Match Game '79
⑬ Rocket Robin Hood
3:30
②⑥ Celebrity Cooks
③ Au Jardin de Pierrot (Mon)
③ Fanfreluche (Fri)
⑤ Unicorn Tales (Tue)
⑨ Consumer Survival Kit (Mon)
⑨ Julia Child And Company (Tue)
⑨ Book Beat (Wed)
⑨ Vegetable Soup (Thu)
⑨ Speakout (Fri)
⑪ Banana Splits
⑫ My Three Sons
⑬ Spiderman
3:45
③ Les Chiboukis (Mon)
4:00
② Charlie Chaplin
③ Bobino
④ Six Million Dollar Man
⑤ Special Treat (Tue)
⑥ Sanford And Son
⑦ EveryDay
⑨ Sesame Street
⑪ Krofft Superstars
⑫ Funorama
⑬ Petticoat Junction
4:30
② Catch Up! (Mon)
② Pencil Box (Tue)
② Magic Lie (R) (Wed)
② What's New? (Thu)
② Friday Afterschool (Fri)
③ Le Gutenberg (Mon)
③ Les Contes Orientaux (Tue)
③ Le Grenier (Wed)
③ Pop Citrouille (Thu)
③ Es-Tu d'Accord? (Fri)
⑥ The Price Is Right
⑪ Leave It To Beaver
⑫ Gilligan's Island
⑬ Hollywood Squares
5:00
② The Partridge Family
③ L'Heure de Pointe
④⑦⑬ News
⑤ Carol Burnett And Friends
⑧ Six Million Dollar Man (Mon, Tue, Thu, Fri)
⑧ That's Hollywood (Wed)
⑨ Mister Rogers (R)
⑪⑫ I Love Lucy
5:30
② All In The Family (R)
⑤ News
⑥ Vancouver Island News
⑧ NHL Hockey (Wed)
⑨ Electric Company (R)
⑪ The Partridge Family
⑫ Andy Griffith

Roots II: The Next Generations

Four of the people credited with the success of the 14-hour continuation sequel to Roots. Filmed (from left to right) when shooting began on Roots II: The Next Generations, are Richard Thomas as Jim; David Wolper, producer; Alex Haley, author of Roots; and Henry Fonda as Col. Frederick Warner. The series will be shown in seven two-hour episodes starting Sunday, Feb. 18, at 8 p.m., on channels four and 13.

Low Cost
Storm Windows
do it yourself
or installed
386-7643
12-8
Ark Solar
2666 Quadra Street, Victoria.

PETER PATES SAYS
CONSERVE ENERGY BURN
Fisher Stoves
2-17
Pates Supply LTD.
WAREHOUSE PRICES
3347 OAK STREET (Hashna Court) 388-6313

CABLE
CABLEVISION
VICTORIA
PETER POLLEN VISITS CABLE TEN
Charles Barber interviews former Victoria Mayor Peter Pollen on a programme produced by the Community Planning Association of Canada. "TUESDAY AT NINE" with Peter Pollen begins
FEB. 20th at 9 P.M. on CABLE TEN VICTORIA
2-17
CABLE
CABLEVISION
VICTORIA

SATURDAY: Complete TV Program—Feb. 17

MORNING

5:50
⑫ Agriculture U.S.A.
6:00
⑥⑧ University Of The Air
6:20
⑫ Anchor
6:30
④ Viewpoint On Nutrition
⑤ Bay City Rollers
⑥⑧ Dale Harney
⑦ Idea Thing
⑪ News
6:50
⑫ News
7:00
④ Scooby Doo
⑤ Yogi's Space Race
⑥ Asian Cinema
⑦ Dialogue
⑧ Cross Country Ski School
⑪ A Better Way
⑫ Frisky Frolics
⑬ Sports Page
7:30
④ Fangface
⑤ Fantastic Four
⑦ J.P. Patches
⑧ Joys Of Collecting
⑪ Public Policy Forum
8:00
② Parade
③ L'Ecole de Ski de Randonnee Sun Life
④ Superfriends
⑤ Godzilla Super 90
⑦ Popeye
⑧ Red Fisher
⑨ Sesame Street (R)
⑬ Little Rascals
8:30
③ Passe-Partout
⑥ Wrestling
⑧ Gastown Gang
⑪ Farm - City Forums
⑫ King Kong
⑬ Flash Gordon: "Flash Gordon Conquers The Universe"
9:00
② Just William: "Violet Elizabeth Wins - Captain Nemo" (R)
③ Candy
⑦ Bugs Bunny - Road Runner
⑧ Circle Square
⑨ Mister Rogers (R)
⑪ Metro Outlook
⑫ Groovie Ghoulies
⑬ Dr. Who: "Dr. Who And The Inferno"
9:30
② Peanuts And Popcorn: "One Hour To Zero"
③ Les Aventures de Pinocchio
④ Scooby's All-Stars
⑤ Daffy Duck
⑥ Jerry Falwell
⑧ Let's Go: A program for youngsters, created by children themselves and providing unlimited opportunities to learn about their world.
⑨ Once Upon A Classic: "John Halifax, Gentleman" After John saves Abel's business, he and Phineas go on a holiday where John falls in love. (Part 2)
⑪ Peoples And Customs
⑫ Amazing Chan And The Chan Clan
⑬ Movie: ★★ **"Swiss Miss" (1938) Stan Laurel, Oliver Hardy. Hardy tries to serenade his love for a woman while Laurel plays the tuba.**
10:00
③ Mordicus
⑤ Fred And Barney
⑧ George: "George's New Friend" George comes to live with his new master, an airline pilot who finds that a 250-pound St. Bernard doesn't allow him to lead his formerly carefree life too often.
⑨ Studio See: "Pizza" St. Louis kids operate their own restaurant; a South Carolina family runs a vineyard.
⑪ Fishin' Hole
⑫ Penelope Pitstop
10:30
②⑥ Track: The Edmonton Journal Indoor Games in track and field are presented from the Edmonton Coliseum; scheduled participants include Canadian Debbie Brill, John Walker of New Zealand and Mike Tully of the United States.
③ Les Heros du Samedi
④ Pink Panther
⑤ The Jetsons
⑦⑫ Tarzan - Super Seven
⑧ Kidstuff: a program for preteens designed to both educate and entertain.
⑨ Vegetable Soup
⑪ Outdoors
11:00
④ Weekend Specials: "The Contest Kid" A young boy wins the services of a high-toned valet in a magazine contest. (R)
⑤ Buford And The Galloping Ghost
⑨ Chemical Dependencies And Society
⑪ Nashville On The Road
⑬ Inside Track
11:30
③ Telejeans
④ American Bandstand
⑤ Fabulous Funnies
⑧ Showbiz
⑨ Chemical Dependencies And Society
⑪ The Outdoorsman
⑬ 100 Huntley Street

AFTERNOON

12:00
③ La Semaine Parliamentaire a Ottawa
⑤ Vegetable Soup
⑦⑫ Space Academy
⑧ Feel Like Dancin'
⑨ Footsteps: "And We Were Sad, Remember?" Amos, Jeanie, Allison and Christopher learn to accept the finality of death.
⑪ Movie: ★★½ **"Muscle Beach Party" (1964) Frankie Avalon, Annette Funicello. A wealthy woman idles away her time, money, and affections on muscle men at the beach.**
12:30
②⑥ Curling: Rick Folk vs. Ed Lukowich
④ Bonkers!
⑤ Americans
⑦⑫ Fat Albert
⑨ Anyone For Tennyson?: "In Praise Of The Lord" The First Poetry Quartet observes Holy Week with poems of faith and devotion in a church setting. Selections include works by William Ernest Henly and John Milton.
1:00
③ La Course Autour du Monde
④ Action: Inner City
⑦ Ark II
⑧ C.I.A.O.
⑨ Movie: ★★★★ **"M" (1931) Peter Lorre. Directed by Fritz Lang. Police paralyze the activities of the underworld as they search Dusseldorf for a psychotic child murderer.**
⑫ Outlook
⑬ In Private Life
1:30
② Mr. Chips: Project: A Dry Sink.
④ F Troop
⑤ Golf: "Joe Garagiola Tucson Open" Coverage of the semifinal round in this tournament from Randolph Municipal Golf Course in Tucson, Arizona.
⑥ Maturity: The Golden Years
⑦ 30 Minutes: Betsy Aaron reports on movie ratings; Christopher Glenn looks at a high school group's visit to China. (R)
⑧ McGowan And Company
⑫ Perspective
⑬ Money Talks
2:00
② Movie: ★★★½ **"The Wild One" (1954) Marlon Brando, Mary Murphy. A motorcycle gang stirs up trouble when they invade an innocent town.**
③ Femme d'Aujourd'hui
④ Mr. Roberts
⑥ Sports Review
⑦ Emergency One!
⑧ Journal International
⑪ Movie: ★★ **"Tarzan And The Amazons" (1945) Johnny Weissmuller, Johnny Sheffield. Tarzan becomes involved with an all-woman tribe.**
⑫ Best Of 700 Club
⑬ Horst Koehler: "British Columbia"
2:30
④ Auto Racing: (Season Premiere) Coverage of the International Race of Champions featuring a field of eight NASCAR stock car drivers, from the Michigan International Speedway.
⑥ Island Country Garden
⑧ Flim Flam: Orson Bean presides over a game of frauds, scams, schemes and hoaxes; Nicole Morin and Don Ryan are regular panelists.
⑬ Wrestling
3:00
③ Declic
⑤ College Basketball: Arizona at UCLA
⑥ News Review
⑦ CBS Sports Special: Coverage of auto racing's NASCAR Spring Championships from Daytona, Florida.
⑧ Wrestling
⑨ MAGIC Method Of Oil Painting
⑫ Honeymooners: "Oh My Achin' Back" Ralph's claim that he is too tired to visit his mother-in-law backfires when Alice learns that he is playing in a bowling tournament.
3:30
② Wild Kingdom
③ Cine-Jeunesse: "Tintin: le crabe aux pinces d'or" Dessins amines. Les hommes d'equipage du Karaboudjan droguent le capitaine Haddock et le gardent captif.
④ Professional Bowlers Tour: Live coverage of the $90,000 Dutch Masters Open from the Sunnybrook Bowl in Detroit, Michigan.
⑥ Berisoff Travel Journal
⑦ Sports Spectacular: Coverage of the Daytona "500" Qualifying Races from the International Speedway in Daytona, Florida; World Cup Skiing from Are, Switzerland; Part I of the World Weightlifting Championships from Turku, Finland.
⑨ Lowell Thomas Remembers... : "George C. Marshall" Highlights of his years as secretary of state, secretary of defense, architect of the Marshall Plan and winning the Nobel prize.
⑫ Star Trek: "Bem"
⑬ Movie: ★★ **"Gold" (1974) Susannah York, Roger Moore. A mining engineer learns of a plot to flood an African gold mine which would permit a fix on the price of gold.**
3:45
⑪ Our Gang
4:00
② Reach For The Top
⑥ Discover
⑧ Wide World Of Sports: Featured events include: the Molson - Kawasaki Snowmobile Classic races from Wasaga Beach, Ontario; World Sprint speed skating from Germany; cross-country skiing from Muskoka, Ontario; and a film report on the preparations for the 1980 Olympic Games in Lake Placid.
⑨ Firing Line
⑪ Twilight Zone: "The Obsolete Man" A man condemned to death by an Orwellian state tries to prove he is better equipped to face death than his executioners.
⑫ Funorama
4:30
② News
⑥ Capital Comment
⑪ Twilight Zone: "Two" Six years after an atomic cataclysm, an American Adam meets a Russian Eve.
⑫ Our Gang
5:00
②⑥ NHL Hockey: New York Islanders at Vancouver Canucks
③ Bagatelle
④ Wide World Of Sports: Live coverage of a 10-round heavyweight boxing match between Duane Bobick and John Tate from Indianapolis, Indiana; World Sprint Speedskating Championships from Inzell, West Germany; World Speedway Motorcycle Races from London, England.
⑦ In Search Of...
⑨ Beethoven Festival: "Beethoven's Eighth Symphony"
⑪ Bionic Woman: "The African Connection" Jaime Sommers treks through the treacherous African veldt to prevent a ruthless dictator from fixing his country's election.
[illegible] Ruff House
5:30
⑤⑦ News
⑫ 30 Minutes: Betsy Aaron reports on movie ratings; Christopher Glenn looks at a high school group's visit to China. (R)
⑬ Global Weekend

EVENING

6:00
③ Hebdo-Samedi
⑤ NBC News
⑦ CBS News
⑧ News
⑨ Once Upon A Classic: "John Halifax, Gentleman" After John saves Abel's business, he and Phineas go on a holiday where John falls in love. (Part 2)
⑪ Star Trek: "The Cloud Minders" An emergency mission to save a planet is interrupted when the Enterprise officers are caught in a "slave" rebellion against their "masters."
⑫ Weekend
⑬ Carol Burnett And Friends: Guests: John Byner, Francine Beers.
6:30
④ News
⑤ Animal World
⑦ Consumer Buyline
⑨ Julia Child And Company: "Buffet For 19"
⑬ Bob Newhart
7:00
③ La Femme Bionique: "Quand l'amour s'en mele"
④ Lawrence Welk
⑤ Wild Kingdom
⑦ $1.98 Beauty Show
⑧ BJ And The Bear: A group of fun-loving college students recruits BJ to help them raise money for charity.
⑨ Nova: "Memories From Eden" The expanding roles and responsibilities of zoos are studied.
⑪ Hee Haw: Guests: Conway Twitty, Dave and Sugar.
⑫ $100,000 Name That Tune
⑬ One Day At A Time: Ann's romantic involvement leads her to discover a great deal about herself and the man she loves.
7:30
⑤ The Gong Show
⑦ Family Feud
⑫ Movie: ★★★ **"Tickle Me" (1965) Elvis Presley, Julie Adams. A girls' gym teacher resists romantic overtures from a rodeo rider until he helps her find buried treasure.**
⑬ Love Boat: "A Good And Faithful Servant" John Mills, Celeste Holm; "The Secret Life Of Burl Smith" Hayley Mills; "Tug Of War" Juliet Mills, David Hedison; "The Designated Lover" Reggie Jackson.
8:00
② Bonkers!
③ Cinema: "Les Aventuriers" (1967) Alain Delon, Lino Ventura.
④ Love Boat: "A Good And Faithful Servant" John Mills, Celeste Holm; "The Secret Life Of Burl Smith" Hayley Mills; "Tug Of War" Juliet Mills, David Hedison; "The Designated Lover" Reggie Jackson.
⑤ CHiPs: A trucking company tries to put two independent truckers, who are friends with Ponch and Jon, out of business.
⑥ Variety Club Telethon: Bob McGrath, Rolf Harris, the RCMP Show Band, Gloria Kaye, Carol Kai and Dal Richards and his band present this special fund-raising telethon to help benefit the B.C.'s Children's Hospital in Vancouver.
⑦ The White Shadow: Coach Reeves' personal stand on corporal punishment in the school is unexpectedly put to a test.
⑧ Variety Club Telethon: Bob McGrath, Rolf Harris, the RCMP Show Band, Gloria Kaye, Carol Kai and Dal Richards and his band present this special fund-raising telethon to help benefit B.C.'s Children's Hospital in Vancouver.
⑨ Two Ronnies
⑪ Hee Haw Honeys: Guest: Ray Stevens.
8:30
② The Paper Chase: Hart gets a taste of corporate law when Professor Kingsfield handles a multi-million dollar case with Hart as his research assistant.
⑨ Ripping Yarns: "Across The Andes By Frog" In 1927, Capt. Snetterton set out with hand-picked frogs for the first amphibian assault on the Andes.
⑪ Pop! Goes The Country
9:00
⑤ BJ And The Bear: A group of fun-loving college students recruits BJ to help them raise money for charity.
⑦⑬ Movie: **"Murder By Natural Causes" (Premiere) Hal Holbrook, Katharine Ross. An internationally famous mentalist, his unfaithful wife, a family friend, and the wife's lover become involved in a bizarre series of events which may or may not actually be happening.**
⑨ Skating Spectacular '78: Top national figure skaters are featured in this event hosted by Rochester, New York's Genesee Figure Skating Club.
⑪ Nashville Music: Guests: Bill Anderson, Mary Lou Turner, Randy Barlow, Roy Acuff.
9:30
② A Nice Show Like You
④ Fantasy Island: A movie fan (Don Knotts) dreams of becoming a casting director; a newspaperwoman (Florence Henderson) wants to be rid of a Satanic curse, and a nun (Lisa Hartman) desires to find her true vocation.
⑪ Country Northwest: Gerry Andal, Pat Roberts and the Evergreen Drifters are featured.
⑫ Movie: ★★★½ **"The Russians Are Coming, The Russians Are Coming" (1966) Carl Reiner, Eva Marie Saint. Residents of Cape Cod are convinced that a submarine landing party is part of a Martian invasion.**
10:00
⑤ Rockford Files: A friend (Bo Hopkins) of Rockford's infiltrates a motorcycle gang to avenge their attack on his sister and Rockford.
⑥⑧ Variety Club Telethon (Cont'd)
⑨ Movie: **"Man On The Roof" (1977) Stockholm police stalk the terrorist sniper who is systematically killing members of the force.**
⑪ Movie: ★★★ **"The Devil's Brigade" (1968) William Holden, Cliff Robertson. In 1942, an Army officer organizes a top-notch commando crew composed of a reckless outcast band of Americans and a highly-disciplined group of Canadians.**
10:30
② Dance Fever: Ted Lange and Deney Terrio preside over a fast-paced disco setting filled with music and dancing.
③ Le Telejournal
10:45
③ Nouvelles du Sport
11:00
② CBC National News
③ Les Affaires de l'Etat: "Le Parti liberal"
④⑤ News
⑦ Movie: ★★½ **"The Girl From Petrovka" (1974) Goldie Hawn, Hal Holbrook. An American newspaper correspondent and a Russian ballerina fall in love.**
⑬ Sports Page
11:10
③ Les Jeux d'Hiver du Canada
11:15
② Provincial Affairs
④ ABC News
11:22
② Canada Games Report: Ernie Afaganis recaps the day's highlights.
11:25
③ Cinema: "Valentino" (1975) Franco Nero, Suzanne Pleshette. Ce film montre la vie et les amours de Rudolph Valentino, vedette celebre des annees vingts.
11:30
④ Movie: ★★ **"Starksy And Hutch" (1975) David Soul, Paul Michael Glaser. Two undercover cops set out to find two men who unsuccessfully attempted to kill them.**
⑤ Saturday Night Live: Host: Rick Nelson. Guest: Judy Collins.
11:37
② News
12:00
② Movie: ★★★★ **"Destry Rides Again" (1939) James Stewart, Marlene Dietrich. A gunless deputy cleans up a crime-plagued town and captures the affections of a lovely gambling hall hostess.**
⑥⑧ Variety Club Telethon (Cont'd)
⑫ Movie: ★★½ **"A Guy Named Joe" (1944) Spencer Tracy, Irene Dunne. A World War II pilot is warned by his girlfriend to let go of his reckless ways after she receives a deadly premonition.**
⑬ Movie: ★★½ **"Alfie Darling" (1975)**
12:30
⑪ News
1:00
④ News
⑤ Movie: ★★★ **"Cannon For Cordoba" (1970) George Peppard, Giovanna Ralli. A small group of U.S. Army intelligence men set out to silence a band of Mexican outlaws.**
⑦ Jukebox
1:10
③ Cinema: "De Sang-froid" (1967) Robert Blake, Scott Wilson. Deux repris de justice en Kansas assassinent chaque membre d'une famille parce qu'ils ne trouvent pas le coffre-fort qu'ils allaient voler.
1:30
⑦ WCT Tennis: "$320,000 Challenge Cup"
⑬ Movie: ★★★ **"Cloak And Dagger" (1946) Gary Cooper, Lilli Palmer. A meek professor is assigned a secret mission to be carried out from behind the enemy lines.**
2:00
② Movie: ★★ **"Lady In A Jam" (1942) Irene Dunne, Ralph Bellamy. A psychiatrist finds the only way to cure one of his patients is to marry her.**
⑥⑧ Variety Club Telethon (Cont'd)
2:20
⑫ 700 Club
2:30
⑦ News
3:20
⑫ News
4:00
⑥⑧ Variety Club Telethon (Cont'd)

Sports Highlights

MONDAY

8:00
⑪ College Basketball: Oregon vs. Washington
11:45
② Canada Games Report: Ernie Afaganis recaps the day's highlights.

TUESDAY

11:45
② Canada Games Report: Ernie Afaganis recaps the days highlights.

WEDNESDAY

5:30
⑧ NHL Hockey: Toronto Maple Leafs at Minnesota North Stars
11:45
② Canada Games Report: Ernie Afaganis recaps the day's highlights.

THURSDAY

9:30
⑪ Ski-In: Jack Eddy travels to McCall, Idaho, to explore the skiing.
10:00
⑨ College Basketball: UCLA vs. Washington
11:45
② Canada Games Report: Ernie Afaganis recaps the day's highlights.

FRIDAY

6:30
NBA Basketball: Seattle SuperSonics at Washington Bullets
11:45
② Canada Games Report: Ernie Afaganis recaps the days highlights.

SUNDAY: Complete TV Program—Feb. 18

MORNING

6:00
⑥⑧ Variety Club Telethon: Bob McGrath, Rolf Harris, the RCMP Show Band, Gloria Kaye, Carol Kai and Dal Richards and his band present this special fund-raising telethon to help benefit B.C.'s Children's Hospital in Vancouver.
⑫ Perspective

6:30
④ Future Without Shock
⑦ Christopher Closeup
⑫ Outlook

6:45
⑪ News

6:55
⑤ Down To Earth

7:00
④ Viewpoint On Nutrition
⑤ Faith For Today
⑦ Eye On The Northwest
⑪ Jerry Falwell
⑫ Weekend
⑬ Sports Page

7:30
④ This Is The Life
⑤ Davey And Goliath
⑦ Music And The Spoken Word

7:45
⑤ Dialogue

8:00
④ Insight
⑤ Eucharist
⑥⑧ Variety Club Telethon (Cont'd)
⑦⑫ Day Of Discovery
⑨ Sesame Street (R)
⑪ Jimmy Swaggart
⑬ Little Rascals

8:30
② Seagull Sam
③ Passe-Partout
④ Agriculture U.S.A.
⑤ I Like Myself
⑦ Oral Roberts
⑪ Introduction To Life
⑫ Jimmy Swaggart
⑬ Scooby Doo - Dynomutt

9:00
② Sesame Street
③ Wickie
④ Boomerang
⑤ Pleasant Journeys
⑦ Daytona 500: Live coverage of the annual Daytona 500 mile NASCAR car race, from the International Speedway in Daytona, Florida.
⑨ Sesame Street (R)
⑪ Good News
⑫ Anchor

9:30
③ Grisu, le Petit Dragon
④ Kidsworld
⑤ Gardening With Ed Hume
⑪ Rex Humbard
⑫ Robert Schuller
⑬ Spiderman

9:45
③ Une Fleur M'a Dit

10:00
② Lassie
③ Le Jour du Seigneur
④ Kids Are People Too
⑤ College Basketball: Louisville vs. Duke at Charlotte, North Carolina
⑥⑧ Variety Club Telethon (Cont'd)
⑨ Sesame Street (R)
⑬ Rocket Robin Hood

10:30
② Green Doubledecker Bus
⑪ Robert Schuller
⑫ Faith For Today

11:00
② Meeting Place: Rabbi Mark Golub officiates from Montreal's Temple Beth Sholom.
③ A Communiquer
⑨ Sesame Street (R)
⑫ Ernest Angley
⑬ Flower Spot

11:30
④ Animals Animals Animals: "The Cow"
⑪ Voice Of Calvary
⑬ Italianorm in Vancouver.

AFTERNOON

③ La Semaine Verte
④ Issues And Answers
⑤ Golf: "Joe Garagiola Tucson Open" Coverage of the final round in this tournament from Randolph Municipal Golf Course in Tucson, Arizona.
⑥ Variety Club Telethon: Bob McGrath, Rolf Harris, the RCMP Show Band, Gloria Kaye, Carol Kai and Dal Richards and his band present this special fund-raising telethon to help benefit the B.C.'s Children's Hospital in Vancouver.
⑧ Variety Club Telethon: Bob McGrath, Rolf Harris, the RCMP Show Band, Gloria Kaye, Carol Kai and Dal Richards and his band present this special fund-raising telethon to help benefit B.C.'s Children's Hospital in Vancouver.
⑨ In Our Own Image
⑪ Movie: ★★ **"The Projected Man" (1967) Mary Peach, Norman Wooland. A laboratory experiment goes awry, turning a scientist into a madman charged with electricity.**
⑫ Jerry Falwell
⑬ 100 Huntley Street

12:30
② MoneyMagazine: An interview with British Columbia Premier Bill Bennett and a profile of the operation of the Time-Air airline service in Lethbridge and Calgary are featured.
④ Directions
⑨ In Our Own Image

12:45
⑦ NBA Basketball: Regional coverage of Chicago Bulls at Kansas City Kings; Washington Bullets at Seattle SuperSonics.

1:00
② Country Canada: Christine Bauman, a breeder of limousin cattle and the organizer of the International Herd Walk, is profiled.
③ Initiation a la Musique
④ The Superstars: Top male athletes compete in a variety of sporting events in this second round of the Men's Finals from Freeport in the Bahamas.
⑨ Washington Week In Review (R)
⑫ Reverend Solbrekken

1:30
② Hymn Sing: The Hymn Sing Chorus and Orchestra perform selections including "Sing All Ye People," "Gracious Savior" and "The Lord's Prayer."
③ Aux Frontieres du Connu: "L'Ethologie" (2e de 3)
⑨ Wall Street Week: "The Profit Pioneer" Guest: Philip L. Carrett, president, Carrett and Co., Inc. (R)
⑪ Movie: ★★ **"Great Guns" (1941) Stan Laurel, Oliver Hardy. The comic duo joins the Army, where they manage to weave in and out of scrapes with a drill sergeant.**
⑫ PTL Club
⑬ Movie: ★★ **"Heart In Hiding" (1974) Kay Lenz, Jordan Christopher. A blind professor falls in love with a young and beautiful model.**

2:00
② Curling: Ed Lukowich vs. Bob Nichols
③ Jeux d'Hiver du Canada
⑤ SportsWorld: Coverage of the San Diego Invitational Track Meet from San Diego, California; Men's World Cup Professional Surfing Championships from Oahu, Hawaii.
⑥⑧ Variety Club Telethon (Cont'd)
⑨ Black Perspective On The News

2:15
④ International Championship Boxing: Live coverage of the WBA World Junior Lightweight Championship with Sammy Serrano vs. contender Diablito Valdez in a 15-round bout from San Juan, Puerto Rico.

2:30
⑨ The Merry Widow: Beverly Sills, Allan Titus and Andrew Foldi are featured in this production of the San Diego Opera.

3:00
② Canada Games Report: The events of the past week's 1979 Jeux Canada Winter Games are recapped.
⑤ Treasures Unlimited
⑦ Face The Nation
⑪ Movie: ★★★½ **"A Man Could Get Killed" (1966) James Garner, Melina Mercouri. A banker, mistaken for a secret agent, becomes entangled in a web of espionage and smuggling.**

3:30
④ Wide World Of Sports: Coverage of the World Sprint Speedskating Championships from Inzell, W. Germany; Winternational Drag Race competition from Pomona, California; Women Master's Surfing Championship from Oahu, Hawaii.
⑤ Explorers
⑦ Emergency One!
⑫ The Monkees: "Wild Monkees"
⑬ Wrestling

4:00
② Canadian Superstars: Famed Canadian sports figures participate in competitions involving gymnastics, chin-ups and squat thrusts.
③ Le Quartier Chinois
⑤ Great American Game
⑥⑧ Variety Club Telethon (Cont'd)
⑫ Funorama

4:20
③ La Cuve a Laver

4:25
③ Les Ruelles

4:30
③ Le Francophonissime: Jeu-questionnaire sur la langue francaise.
⑤ Tony Brown's Journal
⑦ When, Jenny, When?: Two teen-agers are confronted with a dilemma in dealing with sex and the social importance that their peers attach to it.
⑨ Beethoven Festival: "Beethoven's Third Symphony"
⑫ Our Gang
⑬ Horst Koehler: "This Is California"

5:00
② CBC Afternoon News
③ Second Regard
④ Sports Afield
⑤ Meet The Press
⑥ Student Forum
⑦ National Geographic Special: "The Amazon" An odyssey down the world's mightiest river, from the Andes to the ocean.
⑧ Untamed World: "Gazelles" The life cycle of the gazelle is examined, in addition to its self-sacrificing manner when being pursued by predatory creatures.
⑪ Bionic Woman: "Motorcycle Boogie" Evel Knievel and Jamie Sommers team up to make a death-defying leap over the East German border.
⑫ Movie: ★★½ **"Tarzan's Greatest Adventure" (1959) Gordon Scott, Anthony Quayle. Tarzan rescues a female pilot who crashed in the jungle and captures a gang of thieves.**
⑬ Global Weekend

5:20
② This Week In Parliament: Bill Casey discusses the week's legislation, debates and other activities in the House.

5:30
④ ABC News
⑤ News
⑥ Vancouver Island News
⑧ Capital Comment
⑨ Soccer Made In Germany

EVENING

6:00
② World Of Disney: The dispute between a spoiled girl and a poor farm boy over the ownership of a horse leads to a courtroom battle which divides a township. (Part 2 of 2)
③ Hebdo Dimanche
④⑥⑧ News
⑤ NBC News
⑦ CBS News
⑪ Star Trek: "The Way To Eden" Rebels capture the Enterprise and threaten its destruction unless they are taken to the planet Eden.
⑬ Carol Burnett And Friends: Skits: "TV Commericals," "Friends," "Lucky Lady," "The Old Folks."

6:30
④ Viewpoint On The News
⑤ How Come?
⑦ Around Here
⑧ Question Period: Moderators Bruce Phillips and Charles Lynch interview top Canadian and international newsmakers.
⑨ World: "Papua, New Guinea: Finally, A Nation" The end of a colonial era in New Guinea parallels the U.S. Bicentennial.
⑫ Andy's Party
⑬ Bob Newhart: "You're Having My Hartley"

7:00
②⑥ The Newcomers: "1911" The Nielsens (R.H. Thomson and Hollis McLaren), a newly-wed couple, settle in a New Brunswick town whose leading industry is a pulp-and-paper company.
③ Chez Denise: "Le Divorce"
④⑧ The Osmonds: The Osmond family tours London and meets Princess Margaret during a royal charity performance.
⑤ World Of DisneyG The dispute between a spoiled girl and a poor farm boy over the ownership of a horse leads to a courtroom battle which divides a township. (Part 2 of 2)
⑦⑫ 60 Minutes
⑪ NHL Game Of The Week: Highlights of the finals of the Soviet hockey series are presented.
⑬ Live At The Forum: "The Good Brothers"

7:30
③ Les Beaux Dimanches: "Faut voir ca: Monique Leyrac" (1re de 4)
⑨ Life Around Us

8:00
②⑥ Superspecial: "The Irish Rovers In Disneyland" Will Millar and his entertaining troupe go to the magical amusement kingdom in California, where they encounter such beloved characters as Mickey Mouse and Goofy.
④⑬ Roots: The Next Generations: In the town of Henning, Tennessee in 1882, descendants of Kunta Kinte, led by Chicken George's son Tom Harvey (Georg Stanford Brown), attempt to co-exist with their white neighbors despite strained race relations. (Part 1 of 7)
⑤⑧ Movie: ★★★★ **"American Graffiti" (1973) Ron Howard, Richard Dreyfuss. In a small California community in 1962, four young friends who are about to be separated by college and jobs spend one last wild evening together.**
⑦ All In The Family: Edith is concerned when she learns Stephanie is hiding her past religious training from Archie.
⑨ F.Y.I.: "The Legacy Of Vietnam" An examination of the fallout from the warn focusing on American veterans.
⑪ Speakout
⑫ Donahue

8:30
③ Les Beaux DimanchesG "Les Arrivants... habitants d'un nouveau monde: 1911 -- les Danois"
⑦ Alice: Alice, Flo and Mel are little help when Vera's boyfriend dumps her.
⑪ 60 M.P.H.

9:00
②⑥ For The Record: (Season Premiere) "Cementhead" A junior-league hockey player (Tom Butler) dreams of leaving his economically depressed small town to become a major sports star.
⑦ CBS Movie: ★★★½ **"Marathon Man" (1976) Dustin Hoffman, Laurence Olivier. A graduate student becomes the innocent victim of a Nazi war criminal who launches an intense search across New York City for a cache of diamonds hidden years before.**
⑨ Masterpiece Theatre: "Country Matters: The Simple Life" A lonely, alcohol-prone wife seeks comfort from a 17-year-old boy.
⑪ Probe
⑫ Movie: ★★★ **"Sleeping Car To Trieste" (1949) Jean Kent, Albert Lieven. The Orient Express is the scene of a conspiracy in which several people attempt to gain possession of a vital diary.**

9:30
③ Les Beaux Dimanches: "La Parapsychologie"
⑪ Contact

10:00
②⑥ Marketplace
④ Battlestar Galactica: Apollo tries to clear Starbuck of charges that he murdered a fellow Viper pilot.
⑨ Pennies From Heaven
⑪ The Kroeze Brothers
⑬ Second City TV

10:20
⑤ Weekend: Lloyd Dobyns looks at the extravagant parties held by the wealthy of Palm Beach, Florida.
⑧ W-5: Jim Reed reports on the Canadian Export Development Corporation.

10:30
②⑥ Ombudsman
③ Le Telejournal
⑪ Best Of 700 Club
⑬ Team Showdown

10:45
③ Sport-Dimanche

11:00
②⑥ CBC National News
③ Cine-Magazine: Chronique de films.
④⑤ News
⑧ CTV National News
⑫ Movie: ★★★ **"Abe Lincoln In Illinois" (1940) Raymond Massey, Ruth Gordon. Abe Lincoln overcomes numerous failures and succeeds in obtaining the Presidency.**
⑬ Sports Page

11:15
②⑥ Nation's Business
④ ABC News

11:20
⑧ News

11:22
② News
⑥ Vancouver Island News

11:30
④ Movie: ★★★ **"The Long, Hot Summer" (1958) Paul Newman, Joanne Woodward. Based on the novel by William Faulkner. A stranger in a small town changes the lives of a pair of wealthy young people.**
⑤ Movie: ★★★½ **"The Dirty Dozen" (1967) Lee Marvin, Ernest Borgnine. A tough Army major manages to whip into shape an unruly group of misfit convicts for a deadly mission into enemy territory during World War II.**

11:35
⑦ CBS News

11:40
③ D'Hier a Demain: "La Lecon des mongoliens"

11:45
② Movie: ★★★ **"Phffft!" (1954) Judy Holliday, Jack Lemmon. A recently divorced man and his ex-wife decide that they are unhappy without each other.**

11:50
⑦ News

12:00
⑪ News

12:05
⑥ Movie: ★★★½ **"Busting" (1973) Elliott Gould, Robert Blake. A pair of non-conformist vice-squad policemen tries to clean up Los Angeles all by themselves.**
⑦ Movie: ★★★ **"The Hospital" (1972) George C. Scott, Diana Rigg. A disillusioned doctor, on the verge of divorce, is saved from suicide by a young woman.**
⑧ Movie: ★★★½ **"Busting" (1974) Elliott Gould, Robert Blake. A pair of non-conformist vice-squad policemen tries to clean up Los Angeles all by themselves.**

1:15
⑫ News

1:40
④ News

2:05
⑥⑧ Movie: ★★½ **"The Last Day Of The War" (1968) George Maharis, Maria Perschy. In the final days of World War II, a group of Americans attempts to rescue an Austrian marked for execution by the Nazis.**
⑦ Movie: ★★½ **"The Great Northfield, Minnesota Raid" (1972) Cliff Robertson, Robert Duvall. The Cole Younger and James gangs decide to rob the biggest bank in the West.**

3:55
⑦ News

4:05
⑥⑧ Emergency One!: "On Camera" A TV commentator and a photographer are assigned to do a documentary on Squad 51.

HOLLIS McLAREN and R. H. Thomson star as Camilla and Hans Nielsen. Newly married, they arrive in new Brunswick after immigrating from Denmark in the Newcomers — 1911, the sixth in Imperial Oil's film dramas about the people who settled the new land. Telecast on CBC-TV on Sunday, Feb. 18, at 7 p.m.

MONDAY: Evening —Feb. 19

DAYTIME MOVIES

1:00
⑪ ★★½ "Now You See It, Now You Don't" (1967) Jonathan Winters, Luciana Paluzzi. An art expert sells a fake Rembrandt to a prince who is also an art swindler.

3:00
⑤ ★★★ "Please Don't Eat The Daisies" (1960) Doris Day, David Niven. A woman has trouble taking care of her house and four children, while her husband faces the challenge of being a drama critic.
⑧ ★★ "The Adding Machine" (1969) Phyllis Diller, Milo O'Shea. A down-trodden accountant is replaced by an adding machine and then murders his boss.

EVENING

6:00
② CBC Evening News
③ Edition Pacifique
④ ABC News
⑥⑧ News
⑦ CBS News
⑨ Studio See: Goes rock climbing, for a ride in the Goodyear blimp and listens to bluegrass music. (R)
⑪ The Brady Bunch: "Snow White And The Seven Bradys" Cindy volunteers the family to do a satire of the fairy tale "Snow White."
⑫ The Gong Show
⑬ Carol Burnett And FriendsG Skits: "Brotherly Love," "Bedtime Honesty."

6:30
③ Ce Soir National
④ News
⑤ NBC News
⑦ Mary Tyler Moore: "Lou And That Woman" Lou's romance with a cocktail lounge singer makes him feel 25 years younger, until he hears about her active past.
⑨ Dick Cavett: Guests: Muhammad Ali, The Olympia Serenaders, Michel deRepentigny.
⑪ My Three Sons: "Table For Eight" Barbara faces a fiasco when she prepares her first dinner party for Steve's business associates.
⑫ Dating Game
⑬ Bob Newhart: "Taxation Without Celebration"

7:00
② Mary Tyler Moore: "The 45-Year Old Old Man" Lou Grant is fired when the news show ratings drop.
③ Cosmos 1999: "Les Detectives de Luton"
④ P.M. Northwest
⑤ Seattle Tonight
⑥ Chopper Squad
⑦ Newlywed Game
⑧ Vega$
⑨ MacNeil - Lehrer Report
⑪ Hogan's Heroes: "Eight O'Clock And All Is Well" Hogan's men discover that a new prisoner is actually a Nazi spy.
⑫ Joker's Wild
⑬ Vancouver: Guest: Bill Reiter, writer.

7:30
② Reach For The Top
④ Please Stand By
⑤ Hollywood Squares
⑦ Joker's Wild
⑨ We Interrupt This Week
⑪ Bob Newhart: "Halls Of Hartley" Bob succumbs to the pressure of living in a big city and seeks employment in a small rural college.
⑫ Newlywed Game

8:00
② The White Shadow
③ Terre Humaine
④⑬ Roots: The Next Generations: In 1892, Tom's daughter Cynthia (Bever-leigh Banford) marries Will Palmer (Stan Shaw), the young owner of a lumberyard, and gives birth to a daughter who will become the mother of Alex Haley. (Part 2 of 7)
⑤⑥ Little House On The Prairie: Judd Larrabee (Don Barry), the town bigot, is accused of setting Jonathan Garvey's barn on fire.
⑦ To Be Announced
⑧ Salvage I: Harry races against time to save Melanie, Skip and a little girl who are trapped in a flooded underground bomb shelter.
⑨ Bill Moyers' Journal: "Man At Large: Poet Robert Bly" Bly talks about his poetry of the unconscious, protests against the Vietnam War and his interest in fairy tales for men.
⑪ College Basketball: Oregon vs. Washington
⑫ Cross-Wits

8:30
③ Les Jordache: Les deux freres Jordache, Tom et Rudyn se disputent pour avoir l'approbation de leur parents. (1re de 11)
⑫ Merv Griffin

9:00
② M.A.S.H: Hawkeye decides to do something about the unusually high battalion casualties of a gung ho officer (James Wainwright).
⑤⑧ Backstairs At The White House: Lillian, mourning the death of her mother and Franklin Roosevelt, is temporarily dismissed from the White House when President Truman (Harry Morgan) moves to Blair House, but is rehired and serves through Dwight Eisenhower's (Andrew Duggan) terms before retiring. (Part 4 of 4)
⑥ Lawrence Welk: "Sweet Band Sounds"
⑦ M.A.S.H: Hawkeye decides to do something about the unusually high battalion casualties of a gung ho officer (James Wainwright).
⑨ The Commanders: "Georgi Zhukov" Stern and irondwilled, Zhukov was the selfdappointed avenger of the savagery and suffering inflicted on his people by the Nazis.

9:30
②⑦ WKRP In Cincinnati: Arthur Carlson comes up with a sneaky plan to dissuade Johnny Fever from taking a different job. (Part 1 of 2)

10:00
②⑥ CBC Newsmagazine: Knowlton Nash anchors this electronic journal of late-breaking stories and background on continuing events.
④ Salvage I: Harry races against time to save Melanie, Skip and a little girl who are trapped in a flooded underground bomb shelter.
⑦ Lou Grant: Rossi's human interest story on a woman searching for the hit-and-run killer of her son leads to an unexpected payoff.
⑨ Pennies From Heaven
⑪ News
⑫ When The Boat Comes In: "King For A Day"
⑬ Benny Hill

10:30
②⑥ Man Alive: "Life: Trivial Or Sacred?" Malcolm Muggeridge discusses several life-and-death matters including abortion, suicide, capital punishment and euthanasia.
③ Le Telejournal
⑪ Dating Game

11:00
②⑥ CBC National News
④⑤⑦ News
⑧ CTV National News
⑪ The Odd Couple: "A Night To Dismember" At a get-together arranged by Felix, Oscar and Blanche compare notes on the New Year's Eve party that led to their divorce.
⑫ Benny Hill
⑬ Sports Page

11:10
③ Nouvelles du Sport

11:20
③ Jeux d'Hiver du Canada
⑥ Vancouver Island News
⑧ News

11:27
② News

11:30
④ Police Story: A narcotics officer is ordered to undergo psychiatric evaluation because of his unorthodox methods.
⑤ Tonight: Guest host: George Carlin. Guests: Gary Coleman, Stan Kann, Paul Williams, Sandy Duncan.
⑦⑫ Rockford Files: A mysterious client hires Rockford to infiltrate a "charity" gaming club.
⑨ Congressional Outlook: "Sentencing Reform"
⑪ The Gong Show

11:40
③ Aux Frontieres du Connu (Reprise)

11:45
② Canada Games Report: Ernie Afaganis recaps the day's highlights.

12:00
② Lord Peter Wimsey: "Clouds Of Witness" (Part 5) (R)
⑨ Olympia '79
⑪ 700 Club

12:05
⑥ Movie: ★★ **"Moon Zero Two" (1970) James Olson, Catherine Von Schell. The first man on Mars becomes involved in murder when he sets up a salvage business with a partner.**
⑧ Movie: ★★ **"Dirty Harry" (1971) Clint Eastwood, Harry Guardino. A determined police detective defies his superiors and gambles with innocent lives to capture a sniper who is terrorizing San Francisco.**

12:10
③ Un Pays, Un Gout, Une Maniere

12:37
④ News

12:40
③ Les Brigades du Tigre "L'Homme a la casquette"
⑦⑫ CBS Late Movie: ★★★★ **"A Touch Of Class" (1972) Glenda Jackson, George Segal. A married American businessman and a British divorcee begin a comically complicated affair.**

1:00
⑤ Tomorrow
⑪ News

2:05
⑥ Movie: ★★ **"Moonfire" (1970) Richard Egan, Sonny Liston. An ex-Nazi lives like a king in Mexico when he is surrounded by highwaymen and guards.**
⑧ Movie: ★★★ **"The Angry Hills" (1959) Robert Mitchum, Gia Scala. An American correspondent flees through Greece, pursued by Nazi agents.**

2:47
⑦ Movie: ★★½ **"Shadow On The Land" (1968) Jackie Cooper, John Forsythe. After the U.S. has submitted to a totalitarian government, three men attempt to restore freedom and democracy to the country.**
⑫ 700 Club

3:47
⑫ News

4:05
⑥ Emergency One!: "Limelight" When one crewman attempts to "improve" their operations, resentment grows at Engine Co. 51.
⑧ Emergency One!: "Insanity Epidemic" Engine Co. 51 dreads an inspection by the new battalion commander.

4:47
⑦ News

TUESDAY: Evening —Feb. 20

DAYTIME SPECIALS

3:30
⑤ Unicorn Tales: "Big Apple Birthday"

4:00
⑤ Special Treat: "New York City Too Far From Tampa Blues" A young Puerto Rican boy (Alex Paez) discovers meeting new friends in a big city is not as hard as he thought it would be.

DAYTIME MOVIES

1:00
⑪ ★★½ "The Second Best Secret Agent In The Whole Wide World" (1965) Tom Adams, Karel Stepanek.

2:30
③ "Colombo: Accident" Peter Falk. Un jeune homme tue son oncle pour qu'il ne soit pas depossede de ses droits dans l'industrie familiale.

3:00
⑧ ★★ "Carry On In The Legion" (1970) Phil Silvers, Jim Dale. The "Carry On" gang finds misadventures when they join the Foreign League.

EVENING

6:00
② CBC Evening News
③ Edition Pacifique
④ ABC News
⑥⑧ News
⑦ CBS News
⑨ Studio See: Visits a snake wrestler, a student traveling circus and the New Orleans French Quarter for street jazz. (R)
⑪ The Brady Bunch: "Mike's Horror-Scope" Carol reads Mike's horoscope about a strange woman who will come into his life, then the glamorous head of a cosmetics firm (Abbe Lane) hires him.
⑫ The Gong Show
⑬ Carol Burnett And Friends: Guest: James Coco.

6:30
③ Ce Soir Natioal
④ News
⑤ NBC News
⑦ Mary Tyler Moore: "A New Sue Ann" Everyone keeps waiting for the other shoe to drop when Sue Ann plays the "good sport" while a younger, prettier woman, with no experience, takes over her show.
⑨ Dick Cavett: Guests: Muhammad Ali, The Olympia Serenaders.
⑪ My Three Sons: "Double Jealousy" A glamorous secretary innocently enters the lives of Steve and Robbie and causes double domestic crises.
⑫ Dating Game
⑬ Bob Newhart: "Bob's Change Of Life"

7:00
② Mary Tyler Moore: "The Birds..And..Um..Bees" Mary gets trapped into telling Bess the facts of life.
③ Le Monde Merveilleux de Disney: "Les Mesaventures de cinq jeunes Yankees" (1re de 2)
④ P.M. Northwest
⑤ Seattle Tonight
⑥ Starsky & Hutch: "Ballad For A Blue Lady" Starsky and Hutch are confronted with the murder of one of two grand jury witnesses scheduled to testify against a racketeer.
⑦ Newlywed Game
⑧ Headline Hunters: Three guests attempt to identify famous people, places, objects or events by means of clues in headline form.
⑨ MacNeil - Lehrer Report
⑪ Hogan's Heroes: "The Big Record" Klink presents the prisoners with a recorder for propaganda purposes.
⑫ Joker's Wild
⑬ Vancouver

7:30
② The Northerners
③ Sha Na Na
⑤ $100,000 Name That Tune
⑦ Joker's Wild
⑧ Grand Old Country: Guests: Skeeter Davis, The Original Drifting Cowboys, Tim Daniels.
⑨ Newsmakers
⑪ Bob Newhart: "The Heartbreak Kid" Bob thinks that a student trainee has fallen in love with him.
⑫ Newlywed Game

8:00
②④ Happy Days: Fonzie finds a stack of counterfeit money while repairing a hearse. (Part 1 of 2)
③ Grand Papa
⑤⑧ Movie: ★★½ **"The Eagle Has Landed" (1977) Michael Caine, Donald Sutherland. A highly trained Nazi commando unit infiltrates England during World War II with plans to kidnap Prime Minister Winston Churchill.**
⑥ Please Stand By: "Prine Moves Away"
⑦ CBS Movie: ★★½ **"White Lightning" (1973) Burt Reynolds, Ned Beatty. A convict makes a deal with federal authorities to break up a moonshine ring in exchange for his freedom.**
⑨ The Hollywood Musicals: ★★★½ "Silk Stockings" (1957) Fred Astaire, Janis Paige. A Hollywood producer becomes involved with a beautiful Russian agent.
⑪ Movie: ★★ **"I Will, I Will... For Now" (1976) Elliott Gould, Diane Keaton. A man and his ex-wife discover each other through a series of satires on frigidity, infidelity, marriage counseling and a sex clinic.**
⑫ Cross-Wits

8:30
②⑥ Rene Simard: Guests: Liona Boyd, Norm Grohman, Bill Reiter.
③ Jamais Deux sans Toi
④⑬ Laverne & Shirley: Laverne and Shirley's friendship is threatened by their mutual attraction to the same man.
⑫ Merv Griffin

9:00
② Three's Company: "My Sister's Keeper" Janet is shocked when she finds her visiting younger sister (Devon Ericson) sleeping in the same bed as Jack. (R)
③ Telemag
④⑬ Roots: The Next Generations: In 1912, Bertha Palmer (Irene Cara) becomes the first of Kunta Kinte's descendants to go to college. While there, she becomes engaged to Simon Haley (Dorian Harewood), but the marriage is xelayed by Simon's enlistment in the Army. (Part 3 of 7)
⑥ $1.98 Beauty Show

9:30
②⑥ Fifth Estate: The potential effects of the American-owned United Parcel Service upon the postal system of Canada are discussed.

10:00
③ L'Enfance a Vivre: "Le Developpement psychomoteur" (2e de 2)
⑦ The Paper Chase: Hart gets a taste of corporate law when Professor Kingsfield handles a multi-million dollar case with Hart as his research assistant.
⑨ Two Ronnies
⑪ News
⑫ Upstairs, Downstairs: "Magic Casements" The servants decide to put an end to Lady Majorie's affair with a young officer.

10:30
②⑥ Fortunes: "Put Up Or Shut Up: The Case For Going It Alone" Guest: John Shepherd, chief participant of the Canadian Science Council.
③ Le Telejournal
⑨ Sneak Preview
⑪ Dating Game

11:00
②⑥ CBC National News
④⑤⑦ News
⑧ CTV National News
⑨ It's Hard To Be A Penguin: Capturing their delightful antics, the entire life cycle of the Adelie penguins is traced.
⑪ The Odd Couple: "The Princess" Unaware of her identity, Oscar tries to date the Princess of Lichtenstein.
⑫ On The Buses: "Stan's Room"
⑬ Sports Page

11:10
③ Nouvelles du Sport

11:20
③ Jeux d'Hiver du Canada
⑥ Vancouver Island News
⑧ News

11:27
② News

11:30
④ ABC Movie: ★★½ **"Law And Disorder" (1974) Carroll O'Connor, Ernest Borgnine. Two ordinary, middle-aged men become auxiliary cops to fight the influx of crime into their neighborhood.**
⑤ Tonight: Host: Johnny Carson. Guests: Buddy Hackett, Sally Field, Eubie Blake.
⑦⑫ Barnaby Jones: A man kills the fellow he suspects is his wife's lover, then discovers he's killed the wrong man. (R)
⑪ The Gong Show

11:40
③ Rencontres: Invite: Jacques Ellul.

11:45
② Canada Games Report: Ernie Afaganis recaps the day's highlights.

11:50
⑨ Olympia '79

12:00
② World At War: "Wolfpack" German submarines attempt to sink Allied ships while Britain awaits emergency supplies from Canada and the United States. (R)
⑪ 700 Club

12:05
⑥ Movie: ★★★ **"Sudden Terror" (1971) Mark Lester, Lionel Jeffries. An 11-year-old boy cannot convince his family that he witnessed an assassin.**
⑧ Movie: ★★★ **"French Connection II" (1975) Gene Hackman, Fernando Rey. A New York policeman arrives in Marseilles, where he is pursued by the man he is searching for.**

12:10
③ Propos et Confidences: Jan Doat se raconte. (3e de 4)

12:40
③ Cinema: "Le Cygne" (1955) Grace Kelly, Alec Guinness. Le prince Albert annonce sa visite a sa cousine Beatrice qui espere entrer au trone, grace a sa fille nubile Alexandra.
⑦⑫ CBS Late Movie: ★★ **"Mako: Jaws Of Death" (1975) Richard Jaeckel, Jenifer Bishop. An ecologically minded fisherman tries to protect the great white sharks from those who would kill them.**

1:00
⑤ Tomorrow: Guest: John Marks, a former State Department officer, discusses the CIA and mind control.
⑪ News

1:30
④ News

2:05
⑥ Movie: ★★½ **"The Young Racers" (1963) Mark Damon, William Campbell. A racer, unkindly written about by a former colleague saves the writer's life.**

2:20
⑧ Movie: ★★ **"Act Of The Heart" (1970) Genevieve Bujold, Donald Sutherland. A young girl becomes involved with a Catholic priest.**

2:23
⑦ Movie: ★★½ **"Man On The Move" (1972) James Wainwright, Vera Miles. A police lieutenant is framed when he shoots a suspect and his witness disappears mysteriously.**
⑫ 700 Club

3:23
⑫ News

3:50
⑥ Emergency One!: "Hypochondri-Cap" Captain Stanley blames his irritability on arm pains, and Gage and Desoto suggest that he get a check-up.

4:20
⑧ Emergency One!: "Breakdown" A balky fire engine truck involves the paramedics in an emergency of their own.

4:23
⑦ News

WEDNESDAY: Evening TV—Feb. 21

DAYTIME MOVIES

1:00

⑪ ★★½ "You Came Along" (1945) Robert Cummings, Lizabeth Scott. A soldier with an incurable disease marries a government employee during World War II.

3:00

⑤ ★★★★ "Guess Who's Coming To Dinner" (1967) Sidney Poitier, Katharine Hepburn. A liberal young lady brings her black fiance home to meet her parents.

⑧ ★★½ "Guns Of A Stranger" (1973) Marty Robbins, Chill Wills. A drifter finds happiness with a family in a small western town.

EVENING

6:00

② CBC Evening News
③ Edition Pacifique
④ ABC News
⑥ News
⑦ CBS News
⑨ Studio See: Explores windsurfing, visits a beekeeper, artist Ben Stahl and a young horse trainer. (R)
⑪ The Brady Bunch: "The Undergraduate" Greg appears to be sick, but Alice discovers a love note Greg had written to a mysterious Linda.
⑫ The Gong Show
⑬ Carol Burnett And Friends: Guest: Steve Lawrence.

6:30

③ Ce Soir National
④ News
⑤ NBC News
⑦ Mary Tyler Moore: "A Son For Murray" Murray, the father of three daughters, decides that he wants a son.
⑨ Dick Cavett: Guest: Shelby Foote.
⑪ My Three Sons: "You Can't Go Home" Robbie pays a disappointing visit to his old home town and learns the truth of the adage "You can't go home again."
⑫ Dating Game
⑬ Bob Newhart: "Ex-Con Job"

7:00

② Mary Tyler Moore: "I Am Curious Cooper" A middle-aged bachelor persuades Lou to get him a date with Mary.
③ Tes Filles et Mes Garcons
④ P.M. Northwest
⑤ Seattle Tonight
⑥ One Day At A Time: A mistake by a delivery man leaves Ann with a grand piano and its owner lodged in her livingroom.
⑦ Newlywed Game
⑨ MacNeil - Lehrer Report
⑪ Hogan's Heroes: "It's Dynamite" Expecting an Allied invasion, the Nazis start mining bridges.
⑫ Joker's Wild
⑬ Vancouver

7:30

② The Muppets: Guest: Leslie Uggams.
③ La Petite Patrie: "La Visite de paroisse"
④ That's Hollywood
⑤ KING 5 Presents: "Duelling Cities"
⑦ Joker's Wild
⑨ Ripping Yarns: "Murder At Moorstones Manor" The Chiddingfold family assemble at their ancestral estate for a birthday weekend which will change all their lives -- particularly those who will be dead by Monday morning.
⑪ Bob Newhart: "Death Be My Destiny" Bob strikes out against a fear of falling manifested in a friend and in a patient, but succumbs himself when subjected to a harrowing elevator experience.
⑫ Newlywed Game

8:00

② Mork & Mindy: Mork innocently arranges to buy a baby for $10,000 as a surprise for Mindy.
③ Race de Monde
④ Eight Is Enough: Tommy shocks the Bradfords with the announcement of his impending marriage.
⑤ Supertrain: A young reporter (Paul Sand) falls in love with a fellow passenger (Mary Louise Weller), unaware that she is a princess being traced by assassins.
⑥ Sha Na Na
⑦ Spider-Man: A chemist friend of Peter Parker's stumbles upon a potent mind-control formula.
⑧ News
⑨ Great Performances: "Fidelio" Gundula Janowitz, Lucia Popp, Rene Kollo, Hans Sotin and Manfred Jungwirth are featured in Beethovens two-part opera, conducted by Leonard Bernstein at the Vienna State Opera House.
⑪ Edward The King: "The Invisible Queen" Edward's marriage is threatened by his frivolous lifestyle.
⑫ Cross-Wits

8:30

②⑥ Great Detective: "Nightwalker Of The Wards" While under medical care at a country hospital, Prudence (Tracy Brett) asks Inspector Cameron and Dr. Chisholm to investigate the strange deaths of other patients whose conditions seemed to be improving.
③ Hors Serie: "Au plaisir de Dieu" (6e de 10)
⑧ Western Express
⑫ Merv Griffin

9:00

④⑬ Roots: The Next GenerationsG Simon and Bertha are married upon his return from overseas and move to New York, where Simon gets his Master's Degree in agriculture at Cornell University. When they return, they bring their first child, Alexander Haley. (Part 4 of 7)
⑤⑧ From Here To Eternity: The romance of Karen Holmes (Natalie Wood) and Milt Warden (William Devane) takes an unexpected turn; and Prewitt (Steve Railsback) continues to pay for his defiant attitude. (Part 2 of 3)
⑦ One Day At A Time: A mistake by a delivery man leaves Ann with a grand piano and its owner lodged in her livingroom.
⑪ The Unknown War: "War In The Arctic" Nazi warplanes and submarines, based in Norway, inflict heavy losses on British and American troops attempting to route supplies to Russian via the North Sea and the Arctic.

9:30

②⑥ The Quieter Revolution: The secularization of Quebec is examined in this program which also traces the Church's loss of its historic role in Canada.
③ Scenario: "La Femme au geranium" (3e de 4)
⑦ The Jeffersons: Tom's latest business trip may be his last if Helen finds out who he is traveling with.

10:00

③ Science-Realite
⑦ Kaz: A powerful councilman (John Randolph) who once helped Kaz is suspected of bilking funds from his constituents.
⑪ News
⑫ When The Boat Comes In: "A Happy New Year, Some Say"

10:30

②⑥ Watson Report: Interviewer Patrick Watson confronts those officials and public figures at the heart of Canada's most controversial issues.
③ Le Telejournal
⑨ Monet: French impressionist Claude Monet's paintings are displayed at an exhibit in Chicago in the spring of 1975.
⑪ Dating Game

11:00

②⑥ CBC National News
④⑤⑦ News
⑧ CTV National News
⑨ The Advocates: "Should Journalists Have The Right To Protect Their Sources?"
⑪ The Odd Couple: "Felix's First Commercial" Felix is told he can direct a razor commercial on television provided he can get football star Deacon Jones to appear in it.
⑫ Benny Hill
⑬ Sports Page

11:10

③ Nouvelles du Sport

11:20

③ Jeux d'Hiver du Canada
⑥ Vancouver Island News
⑧ News

11:27

② news

11:30

④ Police Woman: Pepper goes undercover to find the kidnappers of a well-known underworld figure's grandson.
⑤ Tonight: Host: Johnny Carson. Guests: Bert Convy, Barbara Howar, David Steinberg.
⑦⑫ Rockford Files: Rockford is hired to investigate the theft of some cashier's checks.
⑪ The Gong Show

11:40

③ Reflets d'un Pays: De Moncton.

11:45

② Canada Games Report: Ernie Afaganis recaps the day's highlights.

12:00

② American Film Theatre: To Be Announced.
⑨ Olympia '79
⑪ 700 Club

12:05

⑥ **Movie: ★★★ "Breakout" (1975) Charles Bronson, Jill Ireland. A Texas bush pilot accepts a woman's challenge to rescue her husband from a Mexican jail.**
⑧ **Movie: ★★½ "99 44 - 100 Dead" (1974) Richard Harris, Chuck Connors. A hit man becomes caught in an all-out mob war.**

12:37

④ Mannix: A young heiress hires Mannix to find the murderer of her father.

12:40

③ Cinema: "Le Bossu de Notre Dame" (1929) Lon Chaney, Patsy Ruth Miller. A Paris pendant le Moyen Age, la gitane Esmerelda se trouve attiree d'une facon singuliere au bossu de Notre Dame, qui est fouette pour une crime dont il n'est pas coupable.
⑦⑫ Kojak: The father of a murdered mobster suspects his late son's wife of being the killer. (R)

1:00

⑤ Tomorrow: Guest: Martin Shepherd, a psychiatrist who lost his license because of his unconventional behavior.
⑪ News

1:45

④ News

1:50

⑦ **Movie: ★ "Strike Force" (1975) Cliff Gorman, Donald Blakely. A special unit of law enforcement agents, combining the best talents of police from Federal to local levels, is set up to attack the problem of organized crime.**
⑫ 700 Club

2:05

⑥ **Movie: ★★ "Haunted Palace" (1963) Vincent Price, Debra Paget. A man is cursed by an evil spirit when he and his wife open a home whose last inhabitant was a warlock.**
⑧ **Movie: ★★½ "Cutter" (1973) Peter De Anda, Cameron Mitchell. The disappearance of a pro-football quarterback is investigated by a black private eye.**

2:50

⑫ News

3:35

⑧ **Movie: ★★½ "The Centerfold Murders" (1975) Carol Lawrence, Albert Stratton. The murder of a young model is somehow related to a business deal involving a huge publishing empire.**

3:50

⑥ **Movie: ★★ "Return Of Giant Majin" (1966) Kojiro Hongo, Shiho Fujimura. The ancient god of war destroys the enemy in a medieval feud.**
⑦ News

Church's Power Decline

Ottawa historian Jacques Monet, S.J. (abov) analyzes the secularization of Quebec and how the Roman Catholic Church has lost much of its power, in a special documentary entitled The Quieter Revolution, to be telecast on CBC-TV Wednesday, Feb. 21 at 9:30 p.m. This special program looks at events over a 10-year period during the 60s, which led to the State replacing the Roman Catholic Church as defender and interpreter of French-Canadian nationalism. Others appearing on the program with their views include Laval University political scientist Leon Dion; Leader of the Quebec Liberal Party and prominent Catholic layman, Claude Ryan; Quebec Minister of Educatin jacques-Yvan Morin; and Diocesan Priest and writer, Father Jacques Grand'maison.

Fidelio Airs on Nine

Fidelio, Ludwig van Beethoven's only opera, airs on Great Performances Wednesday, Feb. 21 at 8 p.m. over KCTS/9. Leonard Bernstein conducts the Vienna State Opera; Otto Schenk directs the opera's theatrical production.

Since its debut in Vienna over 150 years ago, Fidelio has been heralded as a drama of political liberty. It is the story of Leonore, sung by soprano Gundula Janowitz, a strong willed woman who disguises herself as a man — Fidelio — in order to work in the prison that holds her husband, Florestan (Rene Kollo). Florestan has been unjustly incarcerated by the tyrannical governor, Don Pizzaro (Hans Sotin).

Rocco (Manfred Jungwirth), the kindly jailer, disobeys Pizzaro's orders to kill Florestan; undaunted, the governor decides to do the deed himself.

With the unwitting help of Rocco and his daughter Marcelline (Lucia Popp) (who has taken a fancy to the handsome young "man", Fidelio), all is eventually righted. An inspecting minister arrives only to discover the injustice, and he arrests the sinister Pizzaro. In one of the opera's most thrilling moments, Leonore herself frees her beloved husband.

During a grueling rehearsal session, Maestro Bernstein said, "I want to make it (Fidelio) natural, because Fidelio is an opera about life, and this production is based on everybody's being very human."

Fidelio will encore Sunday, February 25, at 2 p.m.

PILKINGTON GLASS CENTRE
649 Pembroke
● GLASS REPLACEMENT
● INSULATING GLASS CONVERSION
● CUSTOM MIRRORS
388-4614
2-17

WIFE SAVER KITCHEN NOOKS

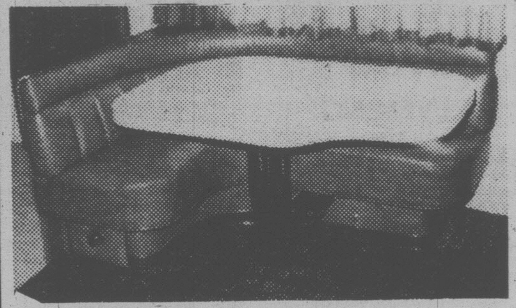

Custom designed by master craftsmen.
Also a complete upholstering service.
HAGEL NOOK'S
2175 DOWLER PLACE Phone 384-5123
1 Block North of Memorial Arena

THURSDAY: Evening TV—Feb. 22

DAYTIME MOVIES

1:00

⑪ ★★½ "Shadow Over Elveron" (1968) James Franciscus, Leslie Nielsen. After the sheriff murders a young boy, an incorruptible man sets out to bring dignity back to the hearts of the townspeople.

2:30

③ "Sissi" (1955) Romy Schneider, Karlheinz Boehm. On decide que le fils de l'archduchesse de l'Autriche va se marier avec la princesse de Baviere, mais la soeur de celle-ci attire l'attention de l'empereur.

3:00

⑤ ★★★½ "The Out-Of-Towners" (1970) Jack Lemmon, Sandy Dennis. A couple visiting New York experience every known urban disaster.

⑧ ★★★ "Class Of '44" (1973) Gary Grimes, Jerry Houser. Three boys graduate from high school and start new adventures in this sequel to 'Summer Of '42.'

EVENING

6:00

② CBC Evening News
③ Edition Pacifique
④ ABC News
⑥⑧ News
⑦ CBS News
⑨ Studio See: Visits a kids' rodeo, a girl who trains dolphins and mural artist Blue Sky. (R)
⑪ The Brady Bunch: "To Move Or Not To Move" Little ghosts begin haunting the Brady house when their parents decide to move.
⑫ The Gong Show
⑬ Carol Burnett And Friends: Guest: Telly Savalas.

6:30

③ Ce Soir National
④ News
⑤ NBC News
⑦ Mary Tyler Moore: "Marriage Minneapolis Style" Ted gets swept up in the spirit of Murray's 20th anniversary party and chooses the most public place possible to pop the question to Georgette.
⑨ Dick Cavett: Guests: Julius Erving, Pete Maravich.
⑪ My Three Sons: "Dodie's Tonsils" Little Dodie goes to the hospital for a tonsillectomy and insists that Steve stay the night with her.
⑫ Dating Game
⑬ Bob Newhart: "A Jackie Story"

7:00

② Mary Tyler Moore: "He's No Heavy...He's My Brother" Mary is forced into a winter vacation due to the office schedule.
③ Genies en Herbe
④ P.M. Northwest
⑤ Seattle Tonight
⑥ **Movie: ★★★½ "The Pink Panther Strikes Again" (1976) Peter Sellers, Herbert Lom. Inspector Jacques Clouseau sets out to capture his former boss, who is threatiening to destroy the world with a ray gun.**
⑦ Newlywed Game
⑧ Angie: When Angie's mom and Brad's sister begin fighting over where to hold the wedding reception, the young lovers decide to elope.
⑨ MacNeil - Lehrer Report
⑪ Hogan's Heroes: "Operation Tiger" Hogan and his men plan to free an underground leader held by the Nazis.
⑫ Joker's Wild
⑬ Vancouver: Guest: Adrienne Clarkson.

7:30

② Trivia
③ Du Tac au Tac: "Une Occasion en or"
④ Exploration Northwest
⑤ Match Game P.M.
⑦ Joker's Wild
⑧ Stars On Ice
⑨ Stepping Out
⑪ Bob Newhart: "Desperate Sessions" Bob is held hostage in his office by a friendly bank robber.
⑫ Newlywed Game

8:00

② Barney Miller: The detectives of the 12th precinct are barraged by a series of bogus bills.
③ Le Travail a la Chaine
④ Mork £ Mindy: Mork's long-suppressed emotions are unleashed by a kiss from Mindy.
⑤ Little Women: John resigns from his desk job at the bank because of a pay dispute and turns to hard labor.
⑦⑧ The Waltons: Miss Emily reacts oddly when the son of her only true love comes to visit her.
⑨ Nova: "The Invisible Flame" The potential of hydrogen as a zero-pollution fuel is explored.
⑪ Donna Fargo: Guests: James Darren, Johnny Dark.
⑫ Cross-Wits
⑬ Roots: The Next Generations: In the 1930's, while Simon Haley is teaching at an Alabama college, his wife Bermha dies; and young Alex (Christoff St. John), who is back in Henning with his mother's family, begins learning the story of Kunta Kinte. (Part 5 of 7)

8:30

② King Of Kensington: "True Confessions" When Tina's parents arrive unexpectedly at their daughters apartment, Larry finds himself at a loss for an adequate way to explain why he's spending the night there.
③ Les Grands Films: "L'Incorrigible" (1976) Jean-Paul Belmondo, Genevieve Bujold. Un homme qui est a peine sorti de prison decide de reprendre une vie dans l'escroquerie.
④ Angie: When Angie's mom and Brad's sister begin fighting over where to hold the wedding receptionn the young lovers decide to elope.
⑪ Marty RobbinsG Guests: Billie Walker, Faron Young, Pay Pennington.
⑫ Merv Griffin

9:00

② Canadian Express
④ Roots: The Next Generations: In the 1930's, while Simon Haley is teaching at an Alabama college, his wife Bertha dies; and young Alex (Christoff St. John), who is back in Henning with his mother's family, begins learning the story of Kunta Kinte. (Part 5 of 7)
⑤ Quincy: When a teen-age girl dies as a result of a legal abortion done by a drunken doctorn Quincy investigates and uncovers a conspiracy of silence.
⑥⑦ Hawaii Five-O: McGarrett searches for a photographer (Paul Williams) who is using an incriminating photo to blackmail an underworld kingpin.
⑧ Live It Up: The president of Loblaw's supermarkets, David Nichol, appears in a program that rates several of the products sold by his chain.
⑨ Academy Leaders: "A Time Out Of War," "One-Eyed Men Are Kings," "Sisyphus" and "The Dove."
⑪ Dolly: Guest: Kenny Rogers.

9:30

⑧ Soap: Jessica tells Chester she is romantically involved with Detective Donahue, and Bert, Mary and Sally have a head-on encounter.
⑪ Ski-In: Jack Eddy travels to McCall, Idaho, to explore the skiing.

10:00

② Dallas: A new friend of Pam's unwittingly gives J.R. the opportunity to ruin both Pam and her brother Cliff.
⑤⑬ Women In White: A distraught Dr. Ken Dalton (Stuart Whitman) is reluctant to perform emergency surgery on a young girl, and Nurse Payson is suspected of the mercy killing of her terminally ill father.
⑥⑦ Barnaby Jones: An industrial spy uses bigamy and murder to learn business secrets from his two wives.
⑧ Eight Is Enough: Tommy shocks the Bradfords with the announcement of his impending marriage.
⑨ College Basketball: UCLA vs. Washington
⑪ News
⑫ Upstairs, Downstairs: "I Dies From Love" Unable to marry a neighboring household's footman, Emily, the kitchen maid, hangs herself in her room.

10:30

③ Le Telejournal
⑪ Dating Game

11:00

②⑥ CBC National News
④⑤⑦ News
⑧ CTV National News
⑪ The Odd Couple: "The Murray Who Came To Dinner" When Murray's wife ejects him from their home, Felix invites him to share Oscar's apartment.
⑫ On The Buses: "The Best Man"
⑬ Sports Page

11:10

③ Nouvelles du Sport

11:20

③ Jeux d'Hiver du Canada
⑥ Vancouver Island News
⑧ News

11:27

② News

11:30

④ Starsky £ Hutch: An incorrigible street urchin's infatuation with Starsky leads to her entrapment with the two detectives by a vengeful gunman. (R)
⑤ Tonight: Host: Johnny Carson. Guests: David Letterman, George Peppard, Judy Collins.
⑦⑫ M.A.S.H: Henry realizes every serviceman's dream when he receives his discharge papers and an airline ticket home. (R)
⑪ The Gong Show

11:40

③ Tele-Selection: "Desert de sang" (1974) Andy Griffith, Sam Bottoms. Un jeune homme sans arme dans un desert doit se defendre contre un chasseur qui a perdu le compas.

11:45

② Canada Games Report: Ernie Afaganis recaps the day's highlights.

12:00

② Poldark: A sorrowful Prudie gives Jed a lavish funeral after he is found beaten to death. (Part 12 of 16) (R)
⑨ Olympia '79
⑪ 700 Club
⑬ **Movie: ★★★ "Little Fauss And Big Halsy" (1970) Robert Redford, Michael J. Pollard. A timid mechanic learns about motorcycle racing from a worldly con artist.**

12:05

⑥ **Movie: ★½ "The Legend Of Boggy Creek" (1972) David Hess, Lucy Grantham. People of a community are shocked to learn of a seven-foot, 250-pound monster on the rampage in one of the lakes.**
⑦⑫ **CBS Late Movie: ★★½ "Columbo: Short Fuse" (1971) Peter Falk, William Windom. An exploding cigar box plays an important role in the murder of a corporation official.**
⑧ **Movie: ★★★ "The Ballad Of Cable Hogue" (1970) Jason Robards, Stella Stevens. A wizened old prospector, abandoned by his partners, sets up a prosperous way station and plots revenge.**

12:37

④ Mannix: The wife of a Las Vegas accountant becomes involved in a case of double identity.

1:00

⑤ Tomorrow: Guests: Bart Andrews, author of "The TV Addict's Handbook"; comedian Pat Buttram.
⑪ News

1:05

③ Cine-Nuit: "L'Amour humain" (1970) Louise Marleau, Jacques Riberolles. Un aumonier d'hopital decide de se marier avec une religieuse qu'il y avait connu, mais les relations conjugales sont bientot tendues.

1:42

⑦ **Movie: ★★ "Theatre Of Death" (1967) Christopher Lee, Ivor Dean. Vampire-like murders and a young starlet under a sinister hypnotic trance surround Paris's Grand Guignol stage sensation.**
⑫ 700 Club

1:45

④ News

2:05

⑥ **Movie: ★★ "MMM" (1965) Pier Angeli, Fred Beir. After a British scientist who invented a revolutionary jet engine is murdered in Sicily, secret agents start a search for his briefcase.**

2:35

⑧ **Movie: ★★ "Boy Who Cried Werewolf" (1973) Kerwin Mathews, Elaine Devry. A young boy tells people he saw a werewolf, which happens to be his father.**

2:42

⑫ News

3:32

⑦ News

3:50

⑥ Emergency One!: "All Night Long" Gage burns the midnight oil to develop what he thinks is a TV show idea.

4:35

⑧ Emergency One!: "Fair Fight" A husband and wife become embroiled in a violent argument -- that gets out of hand.

Domestic Tranquility Deceiving

A picture of domestic tranquility can be quite deceiving, especially when a wife is unaware that her husband is a gambler who can rarely manage to tell the truth. Steve Fletcher portrays the prevaricating Brad Vernon, and his long-suffering wife, Jenny, is played by Brynn Thayer on the ABC Television Network's One Life To Live, weekdays, at 1 p.m. on Channel 4.

T.V. SERVICE

FAST
Professional TV Service
House Calls (All Makes)
CARRY-IN
385-3832
Butler BUTLER BROTHERS
1720 DOUGLAS
OPP. THE BAY

IT PAYS TO ADVERTISE in the TV SERVICE GUIDE

Sears
TV Repairs
595-9111
• Charge It on Your Simpsons-Sears All Purpose Account

ELECTRON
TV-STEREO-RECORDS
SALES & SERVICE
● PHILIPS ● MAGNAVOX
● ELECTROHOME
1551 CEDAR HILL X RD.
721-3432
Behind McDonald's on Shelbourne
2-24

ELECTROHOME
For Fast, Reliable Color TV Service
CITY CENTRE TV
University Heights Centre
Open Daily 10 a.m.-10 p.m.
477-6971

EATON'S
Television and Appliance Repair
Dial 382-7141
Ask for Appliance Repairs

FRIDAY: Evening TV—Feb. 23

DAYTIME MOVIES

1:00

⑪ ★★½ "The Crimson Pirate" (1952) Burt Lancaster, Nick Cravat. An 18th-century pirate captain becomes involved with an emissary assigned to crush a rebellion.

3:00

⑤ ★★½ "The Culpepper Cattle Co." (1972) Gary Grimes, Luke Askew. A teenager becomes a mature cowboy during a long, difficult cattle drive.

⑧ ★★ "The Big Bounce" (1969) Ryan O'Neal, Leigh Taylor-Young. A han kicked out of a camp for migrant workers finds himself involved with the mistress of the camp boss.

EVENING

6:00

② CBC Evening News
③ Edition Pacifique
④ ABC News
⑥⑧ News
⑦ CBS News
⑨ Studio See: Visits two young Russians in Iowa who compare American and Russian lifestyles, two young figure skating champions and a kite contest. (R)
⑪ The Brady Bunch: "Tiger, Tiger" When the Brady's dog disappears, Bobby fears he has been run over.
⑫ The Gong Show
⑬ Carol Burnett And Friends: Guests: Edyie Gorme, Rich Little.

6:30

③ Ce Soir National
④ News
⑤ NBC News
⑦ NBA Basketball: Seattle SuperSonics at Washington Bullets
⑨ Dick Cavett: Guest: Will D. Campbell.
⑪ My Three Sons: "Who Is Sylvia" Steve's old girlfriend, now a rich divorcee, comes to town and gives Barbara a few jealous moments.
⑫ Dating Game
⑬ Bob Newhart: "Who Was That Masked Man?"

7:00

② Mary Tyler Moore: "Room 223" Mary enrolls in a night school journalism class and begins dating the instructor.
③ Il Etait une Fois...l'Homme: "L'Age des Vikings"
④ P.M. Northwest
⑤ Seattle Tonight
⑥ Star Trek: "The Corbomite Maneuver" The Enterprise almost collides with a strange spacecraft in outer space.
⑧ Makin' It
⑨ MacNeil - Lehrer Report
⑪ Hogan's Heroes: "The Big Broadcast" Hogan must hide his radio from Nazis using direction-finders.
⑫ Joker's Wild
⑬ Vancouver

7:30

② The Challengers: Hosts Alexander Ross and Merle Shain profile Canadians who have become leaders in their respective fields, including Rudi Savoia, Murray McLauchlan and Jim Pattison.
③ Bonjour, Comment Mangez-Vous?: "Le Lait et les produits laitiers"
④ The Muppets
⑤ Hollywood Squares
⑧ Circus: Cal Dodd and Sherisse Laurence welcome the Smahas' trio of Lipazzian stallions, the Bruski bicycle act, the Lucky Brothers comedy-acrobatic team and The Amazing Alain, a sword-balancer
⑨ Crockett's Victory Garden: Jim Crockett demonstrates air-layering as it applies to orchid cultivation. (R)
⑪ Bob Newhart: "The Mentor" A despondent friend accepts Bob's suggestion and turns the psychologist's reception area into a mini-Polynesian village.
⑫ Newlywed Game

8:00

② All In The Family: Edith is suspected of negligence when she is the last person to be with a lonely old woman who wants to die.
③ Deux Enfants en Afrique: "Le Maladie"
④ Makin' It
⑤⑧ Diff'rent Strokes: Arnold gets to be such a pest that Willis divides their bedroom and declares his half off-limits.
⑥ King Of Kensington: "True Confessions" When Tina's parents arrive unexpectedly at their daughter's apartment, Larry finds himself at a loss for an adequate way to explain why he's spending the night there.
⑨ Washington Week In Review
⑪ Movie: ★★★ **"D-Day, The Sixth Day Of June" (1956) Robert Taylor, Richard Todd. As their roles in the Normandy invasion loom closer, two military officers each review their separate memories of the girl they both love.**
⑫ Cross-Wits

8:30

②⑥ Front Page Challenge: Fred Davis and regulars Gordon Sinclair, Betty Kennedy and Pierre Berton are joined by special guest panelists in presenting top newsmakers and their stories.
③ Vedettes en Direct
④ What's Happening!!
⑤ Hello, Larry: Larry invites Ruthie's troublesome classmates to sit in on his radio show.
⑧ Delta House: When the Delta house is condemned, the Deltas enter a weightlifting contest to win money and save the house.
⑨ Wall Street Week: "Aerospace: The Number One Group!" Guest: Wolfgang H. Demisch, first vice president, Smith Barney, Harris Upham and Co., Inc.
⑫ Merv Griffin

9:00

②⑥ Tommy Hunter Country: Guests: Wilf Carter, Paul Hamm, Chris Neilsen.
③ Sous le Signe du Lion
④⑬ Roots: The Next Generations: After dropping out of college and joining the Coast Guard, Alex (Damon Evans) meets and marries Nan Branch; he re-enlists and, encouraged by a white officer, begins his writing career. (Part 6 of 7)
⑤ Brothers And Sisters: Checko and Ronald are faced with the monumental task of convincing Zipper's father that his son is a model student.
⑦ Incredible Hulk
⑧ The Dukes Of Hazzard: The Dukes fire up Uncle Jesses old still to make a batch of moonshine.
⑨ Masterpiece Theatre: "Country Matters: The Simple Life" A lonely, alcohol-prone wife seeks comfort from a 17-year-old boy.

9:30

③ Consommateurs Plus
⑤ Sweepstakes: A politically minded lawyer (Frederic Forrest), a bookie (Herschel Bernardi), and a cocktail waitress (Adrienne Barbeau) become finalists in the lottery.

10:00

② Pacific Report
⑥ National Geographic Special: "Dr. Leakey And The Dawn Of Man" Over 300 miles from Nairobi, Dr. Louis Leakey and his wife have worked for 35 years locating fragments of man's earliest ancestors.
⑧ Rockford Files: Angeln collecting fees as a "hitman," becomes a target himself when he fails to deliver on his death contracts.
⑨ Turnabout: "Tillie And Jessica" Authors Tillie Olsen and Jessica Mitford talk about their approaches to life and writing.
⑪ News
⑫ When The Boat Comes In: "Heads You Win, Tails I Lose"

10:30

③ Le Telejournal
⑨ Cinema B.C.
⑪ Dating Game

11:00

②⑥ CBC National News
④⑤⑦ News
⑧ CTV National News
⑨ Austin City Limits: "Dan Del Santo - Taj Mahal"
⑪ The Odd Couple: "Big Mouth" Howard Cosell and Oscar have a differing of opinions when they meet by chance in Felix's studio.
⑫ Benny Hill
⑬ Sports Page

11:10

③ Nouvelles du Sport

11:20

③ Jeux d'Hiver du Canada
⑥ Vancouver Island News
⑧ News

11:27

② News

11:30

④ Baretta: Baretta poses as the trainer of a burnt-out boxer to trap a killer. (R)
⑤ Tonight: Host: Johnny Carson. Guests: Steve Martin, Peter Ustinov.
⑦⑫ CBS Late MovieG ★★ **"The Super Fight" (1969) Rocky Marcianon Muhammad Ali. Rocky Marciano vies with Muhammad Ali for the all-time heavyweight championship title in this mock battle with the outcome based on computerized analysis.**
⑪ The Gong Show

11:40

③ Cinema: "C'est pas parce qu'on n'a rien a dire qu'il faut fermer sa gueule" (1975) Bernard Blier, Michel Serrault. Un truand engage des escrocs maladroits pour l'aider dans un cambriolage.

11:45

② Canada Games Report: Ernie Afaganis recaps the day's highlights.

12:00

② The ProfessionalsG "Long Shot" (R)
⑨ Olympia '79
⑪ Next Step Beyond: "Other Voices" A violent murder is "seen" two days before it takes place and the witness is powerless to change the fatal course of events.
⑬ Movie: ★★ **"Payday" (1973) Rip Torn, Ahna Capri. The life of a country singer is portrayed.**

12:05

⑥ Movie: ★★ **"Up The Sandbox" (1972) Barbra Streisand, David Selby. A pregnant housewife, feeling she is trapped, dreams up fantasies of being different people.**
⑧ Movie: ★★★ **"The Healers" (1974) John Forsythe, Pat Harrington. The staff of a vital research hospital is examined.**

12:30

⑪ Comedy Shop: Guests: Rip Taylor, Wolfman Jack.

12:37

④ Avengers

1:00

③ Cinema: "Les Grandes Batailles: la Bataille de Stalingrad" (1972) Documentaire. A la bataille de Stalingrad, les forces allemandes seront encerclees et contrainetes a la capitualation, chose decisive en ce qu'elle est du nouveau.
⑤ Midnight Special
⑦⑫ CBS Late Movie: ★★½ **"One Of My Wives Is Missing" (1976) Jack Klugman, James Franciscus. A police detective is confused when a wealthy man's wife vanishes and later reappears.**
⑪ News

1:37

④ News

2:00

⑬ Movie: ★★½ **"Red Line 7000" (1965) James Caan, Laura Devon. The lives and loves of three racing enthusiasts reflect the tensions involved with the sport.**

2:05

⑥ Movie: ★★ **"Kingfisher Caper" (1975) Hayley Mills, David McCallum. A playboy heir to a diamond empire finds himself caught in a power struggle with his stepbrother and his divorced sister.**
⑧ Movie: ★★ **"Royal Flash" (1975) Malcolm McDowell, Alan Bates. A man is forced to impersonate a Prussian nobleman and marry the daughter of a prince.**

2:56

⑦ News
⑫ 700 Club

3:56

⑫ News

4:05

⑥ Movie: ★★½ **"Tales Of Terror" (1962) Vincent Price, Peter Lorre. Based on stories by Edgar Allen Poe, this is comprised of three horror tales: "Morella," "The Black Cat," and "The Case Of M. Valdemar."**
⑧ Movie: ★★ **"The Imposter" (1974) Paul Hecht, Nancy Kelly. A man puts his life on the line when he impersonates the staff members of a small security office.**

DAMON EVANS, AS ALEX HALEY — who spent 20 years in the Coast Guard before retiring to become a full-time writer — develops his skill with words by writing love-letters for his shipmates during World War II in the sixth episode of "Roots: The Next Generations," airing on the ABC Television Network, Friday, Feb. 23 at 9 p.m., on channels 4 and 13.

Cable 10 Programs

Saturday, Feb. 17 — 12:30 p.m. Focus; 1, Justice and Us; 2, Fire Alert; 2:30, Urban Report; 3, Public Forum; 3:30, Income Tax '78; 4, Tuesday at Nine; 5, Community Resources for Parents; 5:30, McPherson Presents—preview of the Mungo Martin Memorial Awards Exhibit, with artwork by native artists; 6, Here's Lowther; 6:05, Hindustani Khana.

Sunday, Feb. 18 — 11 a.m. Basketball; 2:30, Community Magazine; 4, Money Talk; 4:30, Homegrown Music; 5, Arts Calendar; 5:30, TBA; 6, Here's Lowther; 6:05, Operative Awareness; 6:30, Voice of East Indian Community.

Monday, Feb. 19 — 5 p.m., House of Commons question period; 6, Here's Lowther; 6:30, Dominion Astrophysical Observatory; 7:30, Interschool Debates; 8, Urban Report; 8:30, Money Talk; 9, Soccer.

Tuesday, Feb. 20 — 5 p.m., House of Commons; 6, Here's Lowther; 6:30, TBA; 7, Music Victoria; 7:30, Chez Nous; 7:45, Living Tomorrow; 8, Public Forum; 8:30, Frames & Sprockets; 9, Tuesday at Nine; 10, Homegrown Music.

Wednesday, Feb. 21 — 5 p.m. House of Commons; 6, Here's Lowther; 6:30, Music Victoria; 7:30, Sentine Crafts—about items madeby mentally handicapped Victorians; 8 p.m. Civic Affairs.

Thursday, Feb. 22 — 1 p.m., Tomorrow is Now, planning for retirement; 1:30, Dominion Astrophysical Observatory; 2, Operative Awareness; 2:30, En Francais S'il Vous Plait; 2:45, Chez Nous; 3, Frames & Sprockets; 3:30, Natural Gardening; 4, TBA; Resources for Parents; 4:30, Girl Guide Thinking Day, Nan Farebrother, an original member of the Girl Guides of Canada, interviewed by Daphne Goode; 5, House of Commons; 6, Here's Lowther; 6:30, Music Victoria; 7, Condominium Living; 7:30, Sentinel Crafts, items made by mentally handicapped Victorians; 8, Civic Affairs.

Friday, Feb. 23 — 1 p.m., Canadian Forces Pacific; 2, Gould on Books; 2:30, TBA; 3, TBA; 3:30, Fire Alert; 4, TBA; 4:30, TBA; 5, House of Commons; 6, Here's Lowther; 6:30, Camosun Today; 7, Natural Gardening; 7:30, Provincial Dialogue — the Socred Party, open telephone; 8, Soccer; 9:30, Community Magazine — Daphne Goode interviews Nan Farebrother; also, learn how to take photographs of the Feb. 26th solar eclipse.

Midband TV Programs

Midband programs, broadcast by KCPQ-TV, Tacoma (Channel H) can only be seen by viewers whose television sets have a converter.

Saturday, Feb. 17 — 2:30 p.m. Cougar Basketball; 4:30, Footsteps; 5, Rebop 5:30, Community Express; 6, It's About Time; 6:30, Wall Street Week, 7, Once Upon a Classic; 7:30, Turnabout; 8, Skating Spectacular '78; 9, Cinema Showcase, 11, Wrestling.

Sunday, Feb. 18 — 3:30 p.m., Idea Thing; 4, Beethoven Festival; 5, The Advocates; 6, Nova; 7, F.Y.I. — Legacies of Vietnam; 8, Shakespeare Plays—Julius Caesar; 11, Masterpiece Theatre

Monday, Feb. 19 — 6 p.m., Over Easy; 6:30, In Our Own Image; 7, Dick Cavett; 7:30, Olympia '79; 8, Europe — The Mighty Continent; 9, Academy Leaders; 10, Austin City Limits; ll, Congressional Outlook; 11:30, Captioned News.

Tuesday, Feb. 20 — 6, Over Easy; 6:30, TBA7, Dick Cavett; 7:30, Olympia '79; 8, Hollywood Musicals — Silk Stockings; 10, Cousteau Odyssey; 11, John Komen; 11:30, Captioned News.

Wednesday, Feb. 21 — 6 p.m., Over Easy; 6:30, In Our Own Image; 7, Dick Cavett; 7:30, Olympia '79; 8, Upclose; 8:30, John Komen; 9, Bill Moyers' Journal; 10, David Susskind; 11, Insight; 11:30, Captioned News.

Thursday, Feb. 22 — 6, Over Easy; 6:30, Explorations in Shakespeare; 7, Dick Cavett; 7:30, Olympia '79; 8, Cougar Basketball; 10, Masterpiece Theatre; 11, Consultation, Birth Defects; 11:30, Captioned News.

Friday, Feb. 23 — 6, Over Easy; 6:30, Footsteps; 7, Dick Cavett; 7:30, Olympia '79; 8, Washington Week; 8:30, Wall Street Week; 9, Nova; 10, Bill Moyers' Journal; 11, We Interrupt; 11:30, Captioned News.

CHANNEL E

Public affairs and education programs start at 7 p.m. Monday through Friday on Channel E (18) in Victoria Cablevision's no-commercial Mid-band viewing service, seen by converter, accessory or tuner.

Monday, Feb. 19 — Films from government and industry in Canada cover subjects ranging from insurance to tea to colds.

Tuesday, Feb. 20 — Six film stories about sea life include three by Victoria broadcaster George Sillery, a tideline expert.

Wednesday, Feb. 21 — The 1975 Pan American Games in 106 film minutes from the B.C. Sports Hall of Fame and Museum in Vancouver.

Thursday, Feb. 22 — Stage and media folk from all parts of B.C. join in a Victoria Cable 10 roast of comic star Jerry Gosley.

Friday, Feb. 23 — South Africa isn't all controversy. Five travel films from Modern TV of Canada show other sides.

The Calendar

Places to go, things to do — for the coming week in the Victoria area.

(Material for publication should be submitted to The Prevue Calendar, Box 300, Victoria, V8W 2N4, to arrive not later than Tuesday noon of the week preceding the event. Prevue reserves the right to accept, reject or edit material.)

GALLERIES

SATURDAY

ART GALLERY OF GREATER VICTORIA, 1040 Moss St., exhibition of German Expressionist's woodcuts from the Gallery's collection, continues to Feb. 25; exhibitions of theme Introduction to Contemporary Art, continues to Mar. 18; exhibition of Chinese paintings by Johnson Su-Sing Chow, continues to Mar. 11; Nationalism in Canadian Art, a concentrated look at over a century of Canadian art, continues to Mar. 18; Japanese Mingei: Folk Art of Japan, continues to April 1; exhibition of contemporary art, continues to Apr. 1.

McPHERSON MEZZANINE GALLERY, Mungo Martin Memorial Awards exhibit including paintings, prints and pottery by award-winning B.C. native artists, continues to Feb. 26.

THE BACKROOM GALLERY, 2070 Oak Bay Ave., exhibition of a collection of drawings by the late Richard Ciccimarra.

KYLE'S GALLERY, 1545 Fort St., an exhibition of a great variety of original works by European Masters, continues to Mar. 1.

MONDAY

EMILY CARR ARTS CENTRE, 207 Government St., exhibition of Surrealism by Tob Nilsson, continues to Mar. 2.

MALTWOOD GALLERY, University Centre, work included in the 1978-1979 issues of "From an Island Review".

TUESDAY

THE BACKROOM GALLERY, 2070 Oak Bay Ave., exhibition of oil, pastel and graphite drawings by Donald Harvey, continues to Mar. 10.

MUSIC, DANCE

SATURDAY

THE BRAHMS CHOIR of Vancouver, Washington, in concert presented by Cadboro Bay United Church Choir and the Arion Male Choir, at Cadboro Bay United Church Hall, 8 p.m.

SUNDAY

THE VICTORIA SYMPHONY ORCHESTRA, guest conductor Brian Law with the Amity Singers, University Centre Auditorium, 2:30 p.m. Repeat performance Feb. 19, 8 p.m.

LES GRANDS BALLETS CANADIENS, some 50 of Canada's top classical ballet dancers, an Allen Houghton International Attraction, McPherson Playhouse, two performances — 5 p.m. and 9 p.m.

MONDAY

POPULAR — CLASSICAL PIANO CONCERT in the Liberace style by Anne Gloria Alexandria, sponsored by Western Federation Society, Georgian Room, Empress Hotel, 8 p.m.

TUESDAY

FREE NOON-TIME CONCERT with Steven Calder, violin, McPherson Playhouse, 12:15 to 12:45 p.m.

WEDNESDAY

"LITTLE ORCHESTRA" George Corwin, conductor, presented by the University of Victoria School of Music, University Centre Auditorium, 8 p.m.

THURSDAY

VIOLIN RECITAL with Stephen Calder, accompanied by Claude McLean, Victoria Conservatory of Music, 1050 Joan Crescent, 8 p.m. Donations to the Conservatory Scholarship and Bursary Fund.

PERCUSSION RECITAL by J. Scott Eddlemon, Music Building Recital Hall, UVic, 8 p.m.

FRIDAY

"FRIDAY MUSIC", Free noonhour concert featuring strings, UVic Music Building Recital Hall, 12:30 p.m.

UVIC SONIC LAB. CONCERT, UVic Music Building Recital Hall, 8 p.m. No charge.

PIANO RECITAL with Robert Holliston, Victoria Conservatory of Music, 1050 Joan Crescent, 8 p.m.

THEATRE

SATURDAY

"RUMPLE STILTSKIN", adapted from Bos. Grimm by Ron Chudley and Dianne Stapley, a Four Seasons Musical Theatre presentation, McPherson Playhouse, 2 p.m.

JOE EGG, a comedy by Peter Nichols, a Belfry production, The Belfry Theatre, 1291 Gladstone Ave., 8 p.m. Final performance.

I REMEMBER MAMA by John Van Druten, directed by Helen Smith, presented by The Victoria Theatre Guild, Langham Court Theatre, 8:15 p.m. Final performance.

TWELFTH NIGHT by William Shakespeare, a Bastion Theatre Company presentation, McPherson Playhouse, 8 p.m. Final performance.

FESTIVAL OF ONE-ACT PLAYS, with Harold Pinter's "A Slight Ache" and "Out At Sea" by Slawomir Mrozek, UVic Phoenix Theatre, 8 p.m. Final performance.

TUESDAY

OSCAR REMEMBERED, a one man show starring Maxim Mazumdar, The Belfry Theatre, 8 p.m. Continues to Feb. 23, 8 p.m. Feb. 21 at 7:30 and 9:30 p.m.

WEDNESDAY

FREE NOON-TIME PERFORMANCE, Jim Leard and Theatre Students in Story Theatre, McPherson Playhouse, 12:15 to 12:45 p.m.

THURSDAY

THE YEOMEN OF THE GUARD, Gilbert and Sullivan, presented by the Pacific Opera Association, directed By William Richard Braun, McPherson Playhouse, 8 p.m. Continues to Feb. 24, with matinee performance of Feb. 25, 2 p.m.

FILMS

SATURDAY

A CHILDREN'S FILM SERIES, designed to delight young audiences, a Belfry Theatre presentation, 1291 Gladstone Ave., 2 p.m. Continues to March 10.

ADVENTURE UNDER SIAL, with Miles Smeeton of Tzu Hang and John Guzzwell of Trekka, sponsored by the Thermopylae Club, Newcombe Auditorium, 8 p.m.

WEDNESDAY

FREE FILM SHOWING "CHALLENGE FOR THE CHURCH", McPherson Playhouse, 12:15 to 12:45 p.m. "NOON SHOW" by Marjorie C. Gibson, color slides "Ecuador — South America" by Mr. A.C.D. Budd, Newcombe Auditorium, 12:20 to 12:50 p.m. No-charge.

THURSDAY

FREE FRENCH LESSONS, in a film series, MacLaurin D211, 12:30 p.m.

FRIDAY

FREE NOON SCREENINGS, "Conservative Convention", National Film Board, 811 Wharf St., 12 noon.

FREE SLIDE AND TAPE SERIES, on French writers, MacLaurin D211, 12:30 p.m.

CABARETS

SATURDAY

HARPO'S, 15 Bastion Square, "Doug Bennett and the Incredible Slugs", doors open at 8 p.m. Final performance.

OTHER

SATURDAY

WOMEN'S VALENTINE DANCE, sponsored by F.L.A.G., Unitarian Church, 106 Superior St., 8 p.m. to 1 a.m.

SUNDAY

TEA DANCE, presented by Victoria Ballroom Dancing Group, with a professional international style competition in waltz, tango, foxtrot and quickstep, Colwood Commuity Hall, 2219 Sooke Road, 2:45 p.m.

WEDNESDAY

FREE POETRY READING by Ken Mitchell, UVic Clearihue A106, 12:30 p.m.

Radio Highlights

SATURDAY
AM Network

2 p.m. Metropolitan Opera — Die Zauberfloete (Mozart). (Also on FM Network)

6:15 p.m. Canada Watch — 1979 is a crucial year in Canada's history: a key Federal Election, the Quebec Referendum, and major decisions concerning our economic and constitutional future will detemine the lives of Canadians for at least the next decade.

10:05 p.m. Anthology — Morley Callaghan shares his thoughts about writers and writing. A Writer's Story, by Norman Levine, expatriate Canadian writer who describes what it is like when impressions are coming in but no words are coming out.

11:05 p.m. Hornby Collection — Part I: "The Dolphines", by Wendy Charr. A West coast tale. Read by Elaine Nalee. Part II: "Mount Callaghan". A personal statement by Father Damasus Payne on climbing mountains, written shortly before his death on a mountain in Golden Ears Park.

FM Network

12:30 p.m. Jazz Radio Canada — From Vancouver: live at the Orpheum theatre; Maniege from the Heritage Festival; and vocalist Meg Walker with the Al Wold Quartet.

11:05 p.m. The Intertainers — The hostess with the mostess, international jet setter and disco entrepreneur, Regine, is interviewed at the opening of another one of her exclusive clubs, in London.

SUNDAY
AM Network

9:05 p.m. Celebration — "Hyronymus", by German writer Manfred Bieler, translated by Otto Lowy of Vancouver.

10:05 p.m. The Sound of Sport — Regular hosts Fred Sgambati and Rick Cluff with a complete wrap-up of sports events, nationally and internationally, including a progress report on the Canada Winter Games in Brandon.

FM Network

8:05 p.m. Two New Hours — Tonight's special guest is Adam Fellegi, Hungarian pianist, in conversation and performing music by Hungarian composers. Also, the continuing coverage of the eleventh annual International Festival of Sound Poetry — Toronto group The Four Horsemen.

11:05 p.m. Jazz — Hyronymus — A play by Manfred Bieler, translated by Otto Lowy.

MONDAY
AM Network

8:30 p.m. The Great Canadian Gold Rush — Terry Mulligan talks to Mike McDonald, lead singer and keyboard player with the Dobbie Brothers about his career with the Doobies and their latest record 'Minute by Minute'.

11:20 p.m. Nightcap — Canadian film-maker Martyn Burke talks about directing Idi Amin and filming exposes of the Mafia.

FM Network

9:04 p.m. Festival Recital — Part I — From the 1978 Berlin Music Weeks, West Germany — Henrich Schiff, cello; Sunna Abram, piano: Seven Variations on a duet from Die Zauberflote by Mozart (Beethoven); Sonata in F major, Op. 99 (Brahms); Sonata in A major (Frankck); Variations for cello and piano (Martinu). Part II — From the 1978 Salzburg Festival, Austria — Ileana Cotrubas, soprano; Erik Werba, piano: Songs by Schubert, Britten and Brahms.

Midnight, That Midnight Jazz — From Toronto, with host, announcer Bob Oxley.

TUESDAY
AM Network

8:30 p.m. Touch the Earth — Features on Jewish Cowboy, Kinky Friedman, French harmonica player, Alain La Montagne and from British Columbia "Full Moon on the Precipice", a musical journey into the wilds of that country.

11:20 p.m. Nightcap — A discussion of contemporary sculpture especially the work of David Wynne who has come into prominence with his busts of Donovan, the Beatles, Queen Elizabeth II, Prince Charles and others.

FM Network

Noon, Mostly Music — Host: Howard Dyck. Today: The National Arts Centre Orchestra, conducted by Zdenek Kosler; Ivan Moravec, piano: Serenade for Strings (Josef Suk); Piano Concerto in G (Ravel); Symphony No. 5 in C minor, Op. 67 (Beethoven).

4:04 p.m. Arts National — From Winnipeg — Michael Smith, flute; Richard Turner, harp; Serenade No. 10 (Persichetti); Sequenze 1 (Berio); Entr'Acte (Ibert); Three Etudes (Casterede). Host: Karin Wells.

WEDNESDAY
AM Network

8:04 p.m. Yes, You're Wrong — Hosted by broadcaster Bob Oxley, Yes You're Wrong features resident panelists: literary critic Dubarry Campeau; advertising executive and professional author Kildare Dobbs, and musician Ted Roberts.

11:20 p.m. Nightcap — Producer-director Hal Prince has done a tremendous amount to expand the concepts of the modern Broadway musical.

FM Network

9:04 p.m. One to One — "One Innocent and Two Old Hands in China". In 1978 for the first time in its long history, China voluntarily opened its doors to the rest of the world.

THURSDAY
AM Network

11:20 p.m. Nightcap — Richard Eberhart, one of the major contributors to twentieth century literature, discusses his career and best-known poems.

12:10 a.m. Eclectic Circus — Host Allan McFee presents a mixture of several musical idioms in his own wry and witty style — from Bach to Brubeck.

FM Network

9:04 p.m. Once More from the Top — Stephen Leacock, as realized by John Stark in his one man show. A feature by Graham Pomeroy, first heard on Nightcap, June 7 and 14.

FRIDAY
AM Network

8:30 p.m. Jazz Radio Canada — Nimmons 'n' Nine Plus Six from Toronto; the Brian Tansley Quartet from Halifax; and the Andrew Homzey Band from Montreal. Hosts are Lee Major and Mary Nelson.

11:20 p.m. Nightcap — Virtuoso jazz violinist Stephane Grappelli discusses the revolutionary jazz sound of the quintet of the Hot Club of France.

FM Network

3:04 p.m. Pageant of Song — Today featuring Seven Sonnets of Michelangelo, Opus 22 (Benjamin Britten); Robert Tear, tenor; Philip Ledger, piano. Les Illuminations (Britten); Heather Harper, soprano; Norther Sinfonia, conducted by Neville Marriner.

9:04 p.m. Opera Time — Fidelio (Beethoven) (Gundula Janowitz, Lucia Popp, Rene Kollo, Hans Sotin, Dietrich Fischer Dieskau, Manfred Jungwirth, Adolf Dellapozza; the Vienna Philharmonic Orchestra and the Vienna State Opera Chorus, conducted by Leonard Bernstein. Guest: Irving Guttman, artistic director, Edmonton Opera Association).

MICROWAVE OVENS
FOR RENT
595-7111
● MONTH TO MONTH
● RENT TO OWN
● COMMERCIAL LEASES
● FREE DELIVERY
BY HOMARK
595-7111
Commercial leases also available
2-24

Home of the Week

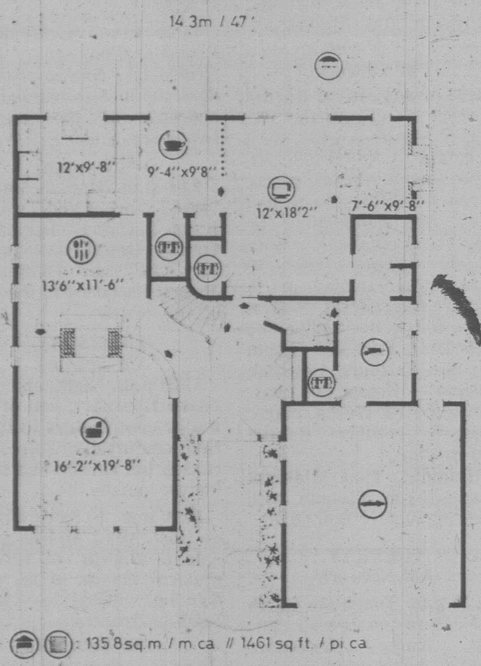

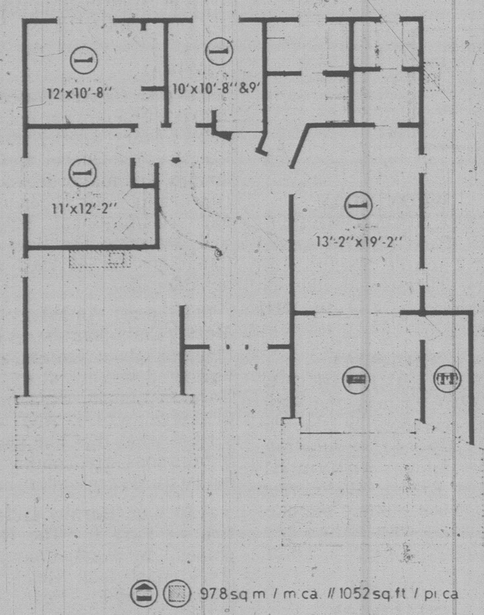

PLAN Nº 77-2513

: 14.3m. // 47 ft. / pi.

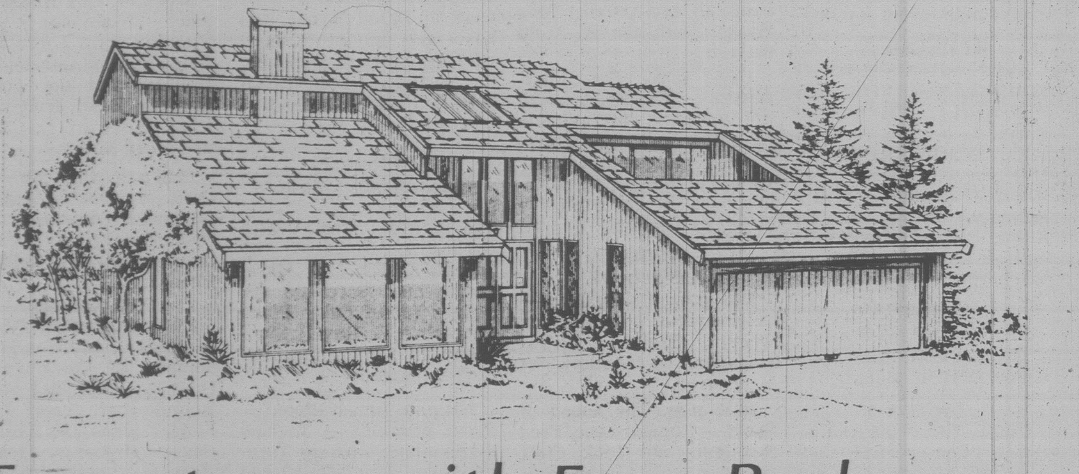

Two-storey with Four Bedrooms

Here's a home design which has the best of everything — convenience and luxury features at every turn, and all in a compact and economical-to-build package ideally suited to the medium frontage building lot.

The dramatically skylit entrance foyer faces a luxuriantly curving staircase and the double-hearthed see-through fireplace which divides the living and dining rooms. Down two sweeping curved risers to the large open living room, which features full-height windows and a rough-sawn beamed sloping ceiling. The large livin room is elevated two risers from the dining room and shares the fireplace, providing for some interesting gourmet dining when entertaining.

A well-planned box design kitchen separates from the dining room via convenient pocket door and from the large breakfast nook via work counter. With so much cupboard storage to spare, this could be developed as a breakfast bar cum snack counter for quick and casual lunches. An optional privacy screen all separates the nook from the enormous sunken family room, which features a sunken corner conversation pit around a second fireplace which has a cantilevered hearth.

A two-piece vanity bath is centrally-positioned and conveniently accessible to all downstairs areas.

All four bedrooms are convenient to the master bath and the laundry/utility complex. Each has ample closet storage and excellent natural lighting. The large master bedroom has a full walk-in closet and a three-piece ensuite with shower, as well as sliding glass doors leading onto a front-facing balcony and storage area over the garage. The master bath contains double vanity sinks and a side-by-side configuration for washer and dryer, placing the laundry facility where it is most needed.

Storage space abounds, both internal and external. Garden tool storage off the garage, which could be developed into a home workshop; luggage storage both downstairs and up; and all placed where it's most often required — off the family room, adjacent to the garage, and handy to the master bedroom.

For those who prefer, a similar narrower version of this functional and appealing design is available upon request.

Plans for design No. 77-2513 may be purchased either by the single set, at a cost of $70 for the first set and $10 for each additional set, or by the package. A five-set plan package, includig the first set, is economically priced at $100 and an eight-set package, also including the first set, is only $125.

Whichever method you choose, please include $4 for postage and handling. B.C. residents add 5% sales tax.

Send for th current edition of Select Home Designs Magazine, Series 38, featuring imaginative decorating and home improvement ideas, plus 350 quality home plans of every type. Available for $2.50 ($2 plus 50 cents postage and handling).

To order any of these items, please send cheque or money order payable to the Home of the Week. Address to: Home of the Week, c/o Victoria Press, 382 West Broadway, Vancouver, B.C., V5Y 1R2.

John Hearn's Collectibles

Roger Langstaff of Burnaby asks the value of early novels by Sir Winston Churchill such as Coniston and The Inside of the Cup.

I fell flat on my face a couple of years ago on this one when I was surprised that his historical writings are so valuable and his novels of almost no value at all. I should have known better — as several readers were prompt to point out. The Winston who wrote the novels is not at all the same man as the Sir Winston, the popular wartime politician and orator. The novelist was an American contemporary who was a best seller in his day but he never became prime minister of England.

E. L. Dixon of Toronto is looking for an inexpensive gift for a collector friend — a book on porcelain and silverware marks with the emphasis on Canadian content.

Have a good bookstore order you a copy of Unitt's Book of Marks by Doris & Peter Unitt of Clock House Publications in Peterborough. It sells for less than $10 and is about the best general guide to Canadian marks — plus a great deal from Europe.

Fred Rooke of Willowdale wants more information about Japanese netsuke.

A delightful collectible but if you are going in for them it helps to be at least mildy rich. There are a few simple netsuke available for around $25 each but after that it is all the way to Kingdom Come.

Netsuke (pronounced netski) are carved knobs which were used to weight the ends of cords which Japanese strung through their personal belongings and hung them over the sashes which they wore around their kimonos. Some were flattish discs shaped like donuts, one or two inches in diameter with incised surface decorations. Others were carved in the round by master craftsmen and should be regarded properly as miniature sculptures. They were made of every conceivable material although ivory is the most popular with North American collectors. They come in hardwoods, bone, horn, amber, semi-precious stones, pottery and porcelain.

Modern netsuke are made of plastic and so are modern fakes which look so much like ivory that only an expert could tell the difference. Deal only with acknoledged authorities in oriental bric-a-brac.

This brings me to Brenda Booker of London who says that I am always talking about Hearn's Laws — how many are there now?

Thank you Ms. Booker. Here they are; my little compendium of wisdom and cynicism which no collector should ever forget.

- The moment it becomes profitable to reproduce an item, it will be reproduced.
- Collect only small things.
- Beware of evasive dealers.
- Buy an item because you like it, not because you hope to make a profit out of it.
- Nothing ever made specifically for the collector market will ever amount to anything.

Afterthought: I was wandering around our local flea market on Sunday and there espied a little jewel box. It was made of brass or some such; it stood on little Queen Anne legs; it had a heavy bevelled glass hined lid; it was going for $25. I did not buy it. I have no jewelry, I do not collect boxes, I have no reson to believe it was significantly underpriced — but I made a mistake. The proportions were perfect. It was a thing of beauty and has been haunting me ever since. I should have given myself a treat. So should you once in a while. Who cares if you could have got it somewhere else for $15.00?

Readers letters should be addressed to Collector's Item, R.R. #1, Lowbanks, Ontario, NOA 1KO.k

Eagle Has Landed

The Eagle Has landed, starring Michael Caine, Donald Sutherland and Robert Duvall, telecasting Tuesday, Feb. 20, 8 p.m., on channels 5 and 8, tells of a daring attempt by a group of German paratroopers to kidnap Britain's wartime Prime Minister, Winston Churchill.

Cain portrays Colonel Kurt Steiner of the famed German paratroop corps; Sutherland is Liam Devlin, a soft-spoken Irishman in the services of German counter-intelligence; and Duvall is Max Radl, Colonel of mountan troops and chief of Abwehr Section Three, who instigates the dauntless raid.

Jenny Agutter, Donald Pleasence, Anthony quayle, Jean Marsh, John Standing, Larry Hagman and Leigh Dilley as Winston Churchill, also star.

Michael Caine

BOOKS

Pat Barclay

Here's a test for you to try on yourself: Imagine that you are a Canadian prairie farmer, *circa* 1950, reading an editorial in a monthly farm journal to which you subscribe. The editorial begins like this:

lf6. "EXPORTING CANADIAN TOP SOIL BUILDS AMERICAN COLLEGES AND HOSPITALS"

"Suppose that an American enterpriser came into your district and made this proposition to you and your neighbors:

" 'There is a wonderful market in the United States for top soil. If we can get the right concessions, we are prepared to come to Canada, erect a $5,000,000 factory and process this top soil and ship millions of tons of it to the U.S. It will create riches for the farmers who sell their top soil, and it will help Canada solve her American dollar problem.'

"Our enterprising friend would be laughed at. There would be a rush to ask him this question: 'It sounds wonderful, but what do we do when the top soil is all gone?'

"Yet the really staggering fact about the Canadian economy is this. Our national policies have been directed for many years towards encouraging American capital to export our top soil . . . only we haven't called it top soil. We have called it paper, oil, copper . . . And the capital increment from the development of all these resources will have accrued to the people who provided the capital."

Now. Which of the following best describes your reaction? (check one): . . . Apathetic . . . Very Apathetic . . . Almost Unbelievably Apathetic . . . Asleep.

If your response was none of the above, and in fact you felt your pulse quicken, better check your birth certificate. Are you sure you're a Canadian?

GRAY . . . battling for unpopular causes

This is not a facetious test, by the way. It was inspired (if that's the word) by the experience of James Gray, the distinguished prairie historian who wrote *The Winter Years, Red Lights on the Prairie, Booze* and now *Troublemaker!*, "a fighting journalist's personal record of the two booming decades that followed the Winter Years."

From 1948-54 James Gray was editor of *Farm and Ranch Review*, the monthly journal in which the quotation above appeared. Gray tried everything to prod his readers into any kind of response. He wrote about farm electrification, mineral rights, foreign ownership, education, experimental farms, margarine vs. butter — nothing. But when in desperation he penned a letter to the editor himself (under a pseudonymn, of course, taking mild issue with the pronouncements of a respected Presbyterian minister, the roof fell in: "I found myself having to select one letter for publication out of every 20 received. The abuse that was poured on me for running such a scurrilous letter was wondrous to behold."

It must have been a satisfaction to Gray to discover that Canadians cared about *something*. What they care about today is equally unpredictable, for the issue raised in that 'fifties editorial is more pressing than ever, yet who would care to predict that its existence will be so much as acknowledged during the forthcoming federal election?

At 72, James Gray can afford to view the contemporary scene with equanimity. He did what he could at the time, and he did it well. Now he's committed to telling us what happened then, why it happened, and how it affects us now.

Troublemaker! opens with Gray's account of his newspaper career with the Winnipeg Free Press, which coincided with the latter part of the Depression, the Turner Valley oil boom and the war. He was editor of the *Farm and Ranch Review* in Alberta when the Leduc field blew in, moved on to edit the *Western Oil Examiner* from 1955-57, and added headed public relations for Home Oil (1958-63). An early history of TB kept Gray a civilian, but he's a veteran of many campaigns on the home front. They included a crusade to adjust the country's tax laws to give Canadians a fair crack at their own oil industry, an attempt to halt the "California educational mafia's take-over of the prairie educational systems," and a plan to build a crude-oil pipeline from Edmonton to Montreal.

Troublemaker!'s blend of personal, social and national history makes unusually enjoyable, sometimes demanding, often rivetting reading. Among its many assets are Gray's portraits of his colleagues at the Free Press, and his account of an extraordinary femininist's campaign to create a Canadian women's army corps.

Troublemaker! is also the story of a man who never gave up battling for unpopular causes. In a way, James Gray is still battling for them now. As he's always maintained, "The job that pays off only in money is never worth having."

***TROUBLEMAKER!*, by James Gray. Macmillan. $14.95.**

A Blakean World of Warmth, Innocence

By WALT KELLYTHORNE

House of Changes, Jeni Couzyn's latest book, is (not surprisingly!) in part a book about change. And as change often involves confrontation, fear and assertion, some of the poems in this volume vividly portray a heart bare before what might be an abyss:

Always elusive
you evade me, coming and going
as you please, unreliable, teasing,
uncaring.

Thus "I and Spirit."

Sometimes, as in "I and Wolverine," the poet's — or human's — reality is termed more concretely:

From the tundra of the north you have come
into my belly
and my body is stiff with ice, dangerous
wasted in arctic stillness and my subsoil is
frozen.

And in the title poem the poet confronts herself as "a commune/of bickering women:" Vulnerable, Mindful ("she's the boss"), Commendable, Equivocal, Harmful and Immanent. "One by one," Couzyn writes, "I'm making friends and with them all/unobtrusively, slow and steady/slow and steady."

One section of *House of Changes* is a little book in itself; it contains 14 spells that, when chanted aloud, may "Soften the Hard Heart of a Woman" or "Curb the Vengeance of the Leprechaun." And in her "Spell to Banish Fear" Couzyn manages with great simplicity to conjure up a whole Blakean world of warmth and innocence for all the children among us who sometimes are prey to what night (or day) may bring — and who among us isn't a child?

Couzyn's voice, then, seems often to be both new and old: the unique modern forms of her poems sound feelings and sentiments ever-present in our race. And that, it seems, is what poetry should always achieve. We are lucky to have the real stuff here in Jeni Couzyn's work.

BEARDSLEY . . . poems to match Klee drawings

Play on the Water, Doug Beardsley's poems "based on drawings by Paul Klee," collects some two dozen drawings by Klee with accompanying poems by Beardsley. The drawings themselves are always delightful, from the dense, watchful self-portrait at the beginning of the book to the decorative "snakegoddess and her enemy" at the end.

Again ancient concerns are sounded in these poems:

to the end
the issue of things
never in doubt
what is lives
without fear

forever in
an after-death
that Klee
& you & I
know nothing of

And in "Group W" Beardsley writes "of little/frictions of fear/that overcome one/on the road/in search of some/unknown divinity."

In their ease and lightness Beardsley's poems perfectly match the drawings; one senses the poet's own mind and pencil at work on the page. Thus *Play on the Water* is a double portrait, and the picture that emerges from the parts is of an accomplished artist enjoying the game he has chosen to play. This is a book that can be returned to and re-enjoyed each time.

And though sailors, as everyone knows, move around a lot, bill bissett's latest book *Sailor* assumes a pretty solid stance. Again we have a visual book that bears the reader's return.

Though often amusing — one of the chief amusements being what bisset does to the language — many of the poems in *Sailor* continues to affirm the poet's political concerns, as "th wunderfulness uv the mountees our secret police" makes clear:

they open our mail petulantly
they burn down barns they can't
bug they listn to our politikul
ledrs phone conversashuns what
cud b less inspiring to ovrheer

And in "th neutron bomb" bissett speculates on a weapon that will "destroy us peopul n all/othr animal living creatures but/not buildings/ that will make/war cheepr maybe frequent war/mor possibul".

But at least, bissett writes in another poem, when you find love "yu bcum warm for a time n/what els wer we born for."

Thus the private and public (which is really an aspect of the private) find expression in *Sailor's* poems. An important voice shouts and whispers unavoidable ironies again.

***HOUSE OF CHANGES*, by Jeni Couzyn. Douglas & McIntyre. $5.95.**

***PLAY ON THE WATER*, by Doug Beardsley. Press Porcepic. $4.95.**

***SAILOR*, by bill bissett. Talonbooks. $4.95**

CHRISTINA . . . memories of a 'survivor'

Exorcising The Wounds Of Childhood

By ANTHONY JENKINS

'MOMMIE' . . . torments in the night

At the time Joan Crawford adopted the baby-girl she was eventually to call Christina, she was a star. By her first marriage, to Douglas Fairbanks Jr., she won status, by her second, to Franchot Tone, she had become a lady . . . she kept his antiques, silver and vintage wines. Divorced and alone again, she decided to adopt a child:

"During the months of my infancy she showered me with the pent-up outpouring of love and affection that had been stifled in her for so many years. Better still, she didn't have to share me with anyone; I was hers alone. She was my 'mommie dearest', the wellspring from whence all love and affection flowed . . ."

Another marriage was followed by another divorce, an adopted son and two more baby girls who, Joan insisted, were twins. No doubt the children fulfilled a real need for family love, but they were also useful to a career that might topple at any moment. All America marvelled at her courage and generosity; the studio publicists fed those dreams of Mom and apple pie.

There is a recording of a Christmas with Joan and her children in 1949. After praising the star's "tastefully decorated home" and the tree "almost snowed under with packages", the announcer goes on to ask what the children will do with all those presents. Mommie explains that "we . . . have a complete housecleaning three times a year, every plaything, every article of clothing, is carefully gone over and large bundles go to the children's homes and hospitals . . . I always see to it that they give up something they really love. Otherwise, they don't really learn the value of giving."

What the adoring audience did not know was that behind this moral uprightness and familial glow lay the fact that the children were allowed a few inexpensive gifts from the fans, and that the rest were stored away to be given to other children as birthday presents. For most of the holiday, Christina and her brother would spend entire days writing thank-you notes for presents they never received. The slightest mistake, and those notes would have to be re-written and re-written, lashed by Mommie's red pencil.

As for "housecleaning", Christina was sometimes shaken awake in the middle of the night to find the floor of her room strewn with clothes and Mommie in one of her raging "night raids". Christina might have forgotten to transfer clothes from the cleaner's wire hangers on to the regulation padded ones.

The little girl whom the publicity photos show dressed just like Mommie, and whose first few birthday parties were Hollywood extravaganzas, spent her childhood between the confusing poles of torrential affection and violent physical and mental abuse.

Once she and her brother were no longer small children, toys to be dressed up or taught perfect manners, they were shunted off to school, out of the way. They never heard about their mother's next marriage until it was announced on the radio. Yet Mommie's grip over them did not relax; the slightest infringement of her rules brought devious and prolonged retribution.

After she became an actress herself, Tina was still not free. A contract with a studio suddenly evaporated after Mommie had refused to do her next film for them. When she fell ill, Mommie decided to take over her part in a TV soap-opera. Her only way out was to start a separate life, so Tina went back to college, earned two degrees in rapid succession and became a communications specialist . . . ironic though that is!

However sensational these details are, they are not really the heart of the book. The front cover proclaims "A True Story", and though we have only Christina's interpretation of events, we're undoubtedly given the truth as she sees it. Yet there are oddities even there — her reticence about the lives of her two younger sisters (didn't they suffer, too?); the amazing spinelessness of servants and teachers who must surely have seen what was going on. Undoubtedly many will leap to Joan Crawford's defence, as Myrna Loy did by walking out of the room at the star's memorial service rather than meet Christina.

The real question is why this book was written at all, and the answers explain how, with the best intention in the world, the author cannot state her case objectively.

Plainly the book is a way of vindicating her own life to herself and to those who knew Mommie. Having come through these experience she is able to philosophize about the fact that perhaps the pain was all worthwhile since it drove her to find her own way. As a survivor, she can see her success as a justification of those teachers who realized her qualities, of her brother's faith in her her, of her husband's love. Her preface shows that gratitude, while the book itself is, in a sense, the fulfilment of her continual promise to Mommie that she would "do better", the evidence that she never gave up loving.

More poignantly, the book is to justify her mother to herself. Angry though she still is, Christina attempts to stand back, to see how much of Mommie's rage came from drinking once her career began to collapse. She tries to come to terms with the compulsive, neurotic house-cleaning. She sees the irony of the fact that when she became an actress, and Mommie envied her youth, she herself was coming to realize what her mother must have gone through to achieve success.

But mainly the book is Christina's attempt to slay her mother's ghost. She thought she had already done so when, as Joan Crawford's last solitary audience, she had whispered her love her mother's coffin. But, in her will, Mommie had her final say: she made no provision for Christina and her brother "for reasons which are well known to them." The innuendo stung, and the book is Christina's version of those "reasons".

Some readers may find the book venegeful but, for me, it contains as much love as hate; its title is not just snide; it is also meant sincerely. Christina fought to be loved and accepted, now she struggles to break free from her mother's stranglehold, to be allowed to live her life in peace.

MOMMIE DEAREST, by Christina Crawford. Gage. $12.95.

He Has Used 'Gift of Life'

By **WILLIAM FADIMAN**

Well-known for his *Fate Is the Hunter, The High and the Mighty* and some dozen or more additional novels of derring-do, Ernest K. Gann has shown his versatility in this autobiography, a fact-packed volume written with the practised skill of a professional storyteller.

Blessed with the power of what appears to be almost total recall, Gann describes his career in rich, realistic detail and evinces considerable modesty and objectivity when it comes to recounting his various accomplishments through the years. His life story to date is an authentic substantiation of his ability to use the "gift of time" wisely and zestfully. Beginning life in Lincoln, Neb., as the son of a prosperous, literate family, his activities have encompassed many profssions and many worlds: film-maker, actor, cartoonist, illustrator, casting director, commercial and wartime flyer, adventurer, world traveller, reporter, husband and father.

A considerable portion of this book is devoted to descriptions of the author's hazardous exploits as a flyer, always and preeminently his greatest passion. Other sections make amusing and entertaining reading and simultaneously shed light on other facets of his personality. His quasi-romance with a beautiful Dutch girl, Rikki, in Hitler's Germany, is a charming episode. His purchase of a singsong girl for $1,000 during a drunken spree in Peking, resolved by his hasty departure for America when sobered, is hilarious.

The over-all tone of this work is accepting and tolerant of the many people he encountered in his peregrinations. But Gann is at no pains whatsoever to conceal his dislike of Hollywood, where he spent time both as a writer and a consultant.

The reader finishes with considerable respect for Gann both as man and writer. His is a life which had its share of joys and triumphs, defeats and tragedies. Among the latter must be counted his early rejection as a writer; the agonizing story of a long and bitter divorce from his first wife after 35 year of marriage (she a victim of changed personality, he says, owing to drug addiction initiated to alleviate the excruiciating pain of crippling arthritis) and the death of his beloved son, a sailor lost at sea.

A Hostage to Fortune is a worthy, exciting validation of Gann's statement, "...no man can know triumph unless he has known disaster, or recognize joy without knowing grief, or treasure health without having felt agony."

Los Angeles Times

A HOSTAGE TO FORTUNE, by Ernest K. Gann, Random House. $18.95.

E. D. WARD-HARRIS

Marie Stopes: A courageous woman Who encouraged sexual enlightenment

When Dr. Marie Stopes, the controversial pioneer of birth control, was at the height of her fame — between 1918 and 1930 — people in all walks of life in Britain, Canada, Australia, the U.S., and elsewhere wrote begging her for advice. Realizing its unique value as a social record, she kept intact this vast and heterogeneous correspondence, some of which is now housed in the British Library and the bulk of which is in the possession of Marie Stopes' son, Dr. Harry Stopes-Roe.

Ruth Hall discovered this mass of correspondence while researching for her biography of Marie Stopes, and she has edited a representative selection of letters, now published as *Dear Dr. Stopes: Sex in the 1920s.*

Before commenting on the letters I think I should say a word or two about Marie Stopes herself, for the benefit of those who are too young to remember the time when this influential woman was so famous that newspapers sought her views on every topic under the sun, from dictatorships to horse-racing. She was still being interviewed in 1958, the year she died.

Her disastrous first marriage, dissolved in 1916 on the ground of nullity, and her second happy marriage (to H.V. Roe, pioneer aviator and co-founder of the Avco aircraft company), led her to write *Married Love* and *Wise Parenthood*, both of which were published in 1918. Despite their mild-sounding titles these books were revolutionary and created a furore.

Opened First Clinic

The first stated baldly that women can enjoy sex and described how this enjoyment could be achieved. The other insisted that it was immoral to have unwanted babies and gave detailed instructions on contraception. Predictably, Catholics and the medical profession reacted angrily, but thousands and thousands of ordinary people wrote to the author, able at last to be frank to someone about their sexual and marital problems.

During the following three years she produced three further books, gave birth to her first (stillborn) child at the age of 38, opened Britain's first birth control clinic, and formed the Society for Constructive Control and Racial Progress. She became internationally famous in 1923 when she launched a libel action against a Catholic doctor who had accused her of "experimenting on the poor". There followed, over the years, the birth of her only surviving child, at the age of 43, and a succession of non-fiction works, articles, novels, plays, and even a film, all with birth control as the theme.

'Mad Twenties'

These were the "Mad Twenties" when young women rebelled against convention by bobbing their hair, painting their faces, wearing skirts above the knee, dancing the Charleston, smoking in public, and doing everything they could think of to shock their Edwardian and Victorian elders. But the uninhibitiveness had an undercurrent of fear. This was also the heyday of the abortionists because sexual ignorance reigned supreme and enlightened sexologists like Havelock Ellis were pilloried as pornographers.

The pall of ignorance was fostered by doctors, clergy and politicians and it required immense courage to tilt at the Establishment. Marie Stopes entered the fray at precisely the right time. She had the courage, and the people were desperate for enlightenment. And as her writing inspired trust, people wrote to her — naturally, vividly, and touchingly about their sexual problems. So this now-published slim selection from that correspondence provides a multiple "self-portrait" of the Twenties in the bedroom which could not have been obtained in any other way.

Ruth Hall has divided her book into sections reflecting the structured, hierarchical nature of society in the 1920s: lower, middle and upper classes; the clergy; the medical profession; and the armed services. Sections headed "Politics", "Overseas" and "Literary" are added for good measure.

Reflecting the post-Victorian reticence and repression, the correspondence shows the prevalent feeling of guilt at the mere mention of sex and birth control. Almost without exception, correspondents felt the need to plead, as if to a judge, the special circumstances that prompted their requests for advice.

With all the correspondents suffering equally from ignorance, all the letters are essentially tragic, but those from working-class women are heart-rending. Some of them read as though they are from the 1820s rather than the 1920s, so appalling are the conditions revealed, and so strikingly cruel the medical attitudes. The very possibility of being able to prevent conception came as a revelation to these often sick, perpetually distressed child-bearing machines.

Again and again we read letters from women with large families, all living in one room, all undernourished, and the husbands unemployed or miserably paid. Many write that doctors have refused them advice on contraception even — in one woman's case — after telling her another pregnancy would kill her. But, comments one woman tellingly, doctors rarely have difficulty limiting the size of their own families.

'Poor Got Children'

Higher up the social scale the problems are different. Here, the chief concern is the taking and giving of pleasure but, correspondents ask, how can this be achieved when the accepted method of birth control is coitus interruptus or almost total abstinence?

Members of the upper classes were equally ignorant, but none more so than the baronet in his seventies who asked for instructions on how to beget a son because "I have never bothered with women before, my brain being set on other matters."

The letters accurately reflect Britain in the Twenties, a society in which the rich got richer and the poor got children. The connection between relative prosperity and birth control had not been made by the working-class, and unskilled laborers had a birth rate four times that of doctors and Anglican clergymen. The general misery was exacerbated by unemployment (more than two million in 1921) and a housing shortage, no new houses having been built during the First World War.

Prudery and Cruelty

But most of all the misery could be blamed on prudery and cruelty, the kind of cruelty shown by doctors who advised poor mothers not to have any more children, but refused them information on how to accomplish this.

The indomitable, tireless, and brilliant Marie Stopes was the first to succeed in reaching all sections of the public and tearing down the wall of ignorance, not only in Britain but in Europe, the United States, and the Commonwealth, particularly in India, as the small selection of letters from overseas correspondents testifies.

The editor would have done well to leave out the literary section as this discloses that her greatest supporters among literary men were decidedly odd. They included such well known homosexuals as Noel Coward and Lord Alfred Douglas, and the enthusiastic Bernard Shaw — who never consummated his own marriage.

Of course, the magnificent irony of the whole business was that everyone addressed Marie Stopes as "Doctor", believing her to be in the medical field when in fact her doctorate was in fossil botany — an accomplishment she mostly succeeded in keeping dark, but one which left her vulnerable to medical criticism.

However, who else was to teach the ignorant? Had the task been left to the medical profession chances are we would still be waiting for enlightenment.

DEAR DR. STOPES: Sex in the 1920s, edited by Ruth Hall. Collins. $21.95.

A Manifesto for Building 'Conserver Society'

By **STEPHEN HUME**

The Conserver Solution is a blockbusting Canadian manifesto by Lawrence Solomon, a member of Toronto's Pollution Probe.

Solomon sets out some grave problems we have with energy and the economy. He also proposes the grand solution: to get off our backsides and build a "conserver" society.

The Conserver Solution is about the dead-end road of finite resources, and the endless summer of infinite ones, like the sun.

Solomon is a Karl Marx for uninspired Canadians. He says we have nothing to lose but our passivity.

He says a few corporations and nations have already begun to change to a less wasteful, more economical way of life.

He says:

- Nuclear expansion is not a jobs producer. Per dollar spent, there are twice as many jobs to be had from solar technologies, and four times as many in conservation.
- Canada has produced many of the world's great inventions, but the technologies went elsewhere, and we never capitalized on them.
- Canada's domestic market is big enough to develop a manufacturing base, although negative myth-makers tell us that's not so.

Solomon says:

"A conserver society is a self-fulfilling goal — we can achieve it as quickly or as slowly as we choose. We have the technology — much of it has been around longer than we have.

"We have the experience — we need to man no more demonstration models to prove over and over again that the sun can keep us warm.

"We have the option to create a society that has conserver values, that runs on renewable energy, that recycles all its materials, that is wholly sustainable and regenerative.

"In a five to 10 year period most aspects of a conserver society could be phased in and most unwanted aspects of our presently unsustainable society could be phased out."

Government must do certain things to achieve a conserver society, Solomon says. These include:

Adopt total-costing of products, reflecting pollution disposal costs. This would lead to the design of products that pollute less and are easy to recycle.

Introduce mandatory life-cycle costing so consumers may know future costs as well as initial price.

Encourage research and development in Canadian industry. The present 5 per cent tax credit for research and development should be raised to 25 per cent.

Bring advertising under existing business practice guidelines. Non-informative advertising should not be considered a legitimate business expense for tax purposes.

Transform our garbage collection system into a 100 per cent recycling system.

Test all new chemicals before commercialization as a matter of morality and economic sense.

Guarantee sun rights so homes using solar collectors are not shut off from the sun by a tall apartment building.

Solomon's advice for business and industry:

Design products to be durable, to use less materials, to be easily repaired, to pollute less and have low operating costs.

Perhaps Solomon really hits the target when he says:

"For the first time social needs are expected to conform to economic needs and people are seen as the source of problems. They get sick, and need medical care. They become unemployed, and demand unemployment insurance benefits. They become educated, and don't want to work sweeping streets. People, as unemployed, as inefficient, are treated as waste products, as problems our economy must somehow dispose of. The economy no longer exists to make people prosperous; people exist to make the economy work...

THE CONSERVER SOLUTION, by Lawrence Solomon. Doubleday. $6.95.

Variety Club Telethon Airs Saturday

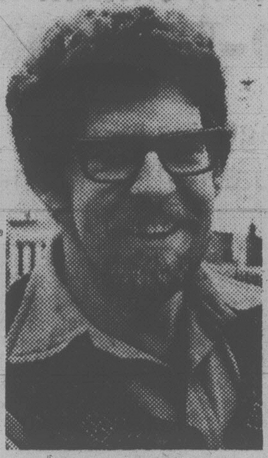

Rolf Harris

Gloria Kaye

Leon Bibb

Bob McGrath

Queen Elizabeth Theatre and the BCTV network will come alive with entertainment designed to rock every corner of British Columbia during 21 hours of the 13th annual Variety Club telethon, starting Saturday, Feb. 17 at 8 p.m. on Channels 6 and 8.

The show's producer, Peter Barnett, says he has put together the most versatile performance package ever seen on a Telethon stage — and it's all aimed at attracting the attention of British Columbians so a new Children's Hospital and Variety Club Clinics can be completed by 1980.

Barnett's first 'captures' were colorful Rolf Harris and Bob McGrath, and soon after these two stars responded names were added at a rapid rate. Many of the stars will be performers who have helped past Telethons; others will be making their Variety Club debut. All have a common interest — help the kids.

Gloria Kaye, Barry Morse, Leon Bibb, Ronnie Prophet, Shirley Granger, the Tamure Tahiti's Polynesian Spectacular and the Kobzar Ukrainian folk dancers will be back to help raise that $1.8-million still required to complete Variety Club's hospital commitment. For Morse, the talented Canadian actor who achieved television stardom via The Fugitive series, it will be a return after an absence of several years. Barry — seen most frequently now in American Express commercials — was around when the Telethon was building Variety Farm and Variety's Treatment Centre for Children in Surrey.

The colorful RCMP Band and the Powell River Boys' Choir will be making first-time appearances.

Then there's Donald Duck.

Kaye, Bibb and Granger are all singers of note who were on the 1978 stage, when the show raised more than $1.4 million. Gloria Kaye and Leon Bibb have performed on many past telethons and their contributions towards fund-raising projects in this province is on the record.

Among the new acts that will be appearing will be Gloria-Ann Carriere, a bouncy country and western singer from Estevan, Saskatchewan. In Toronto recently, Gloria-Ann won top awards for her country singing. The Molloy Gang will be assisting the country section of the Telethon that usually appears early Sunday morning with master of ceremonies Roy Hennessy (CKLG) at the helm. Then there's Ronnie Prophet who features the Nashville sound. He debuted on BCTV last year and was a hit. It's a familiar Telethon beat that Hennessy introduced to the Variety Club family years ago and keeps non-sleepers well entertained in the wee small hours.

There will be a large dash of ethnic dancing and singing, and it has been carefully selected to blend into the high-rolling, non-stop show which is viewed during peak hours by as many as 200,000 people. The Kobzar Dance Group are folk dancers, 18 in number, who bring along a 20-piece band and know how to entertain. The Edelweiss Dancers will be presenting that Austrian-Bavarian thigh-slapping type of rhythm which is contagious and the Tamure Tahitian Polynesian Spectacular is a group that plays with fiery swords and nimble tootsies.

Bill Edgar, a singing Scot who well known on Vancouver Island; Bernie and Red are a singing duo from Vancouver; Bert Himbeault will bring his act and guitar from Mission — and Donald Duck.

There'll be big bands an small groups, athletes and businessmen, politicians and church leaders. Every wake of British Columbia life will be represented at this 21-hours, Variety Club appeal for the special children of this province.

Ronnie Prophet

Catchy Tunes in Skating Special

Stacey Smith with John Summers

Catchy Broadway tunes and the athletic artistry of ice skating combine in A Skating Spectacular, airing Saturday, Feb. 17, at 9 p.m. on Channel 9. The hour-long special as taped at an annual benefit program hosted by the Genesee Figure Skating Club in Rochester, New York.

Heading the program are Charlie Tickner, current world and 1978 national men's figure skating champion, Linda Fratianne, the 1978 women's national skating champion, and Tai Babilonia and Randy Gardner, national pair champions for the past three years. Also on the bill are 1978 U.S. Gold Dance Champions John Summers and Stacey Smith; and Scott Gregory and Judy Ferris, who surprised the skating world by winning the 1978 U.S. Silver Dance championship after skating together for only one year.

Viewers will be treated to the excitement of competition styles in the less-pressured atmosphere of an exhibition program, and will see ice dance steps not possible in competition, Gregory and Ferris, for example, perform a routine to music from "Grease," while Summers and Smith skate to the familiar rhythm of "Sweet Georgia Brown." In addition, members of the Genesee club will perform production numbers from such popular musicals as "Annie," "A Chorus Line," "Mame" and "The Sound of Music."

Host and interviewer for the special is Gordie McKellen, who held the men's national skating title from 1973 to 1975.

H.E. Bates' Story

An ironic tale of the Bartholomews, a middle-aged London couple with little more than a stale marriage, is captured in "The Simple Life," Sunday, Feb. 18, at 9 p.m. (rebroadcast Friday, Feb. 23, at 09 p.m.) on Channel 9. He can't wait to escape to their wedding cottage; she can't wait to escape from it!

When it seems that only alcohol can provide escape, the sudden appearance of a local boy who comes to help out about the house stirs Stella into an unexpected new awareness of life.

H. E. Bates aeid story of a lonely woman's rebellion and the cold judgement which lies in wait for her is set in the early Fifties and describes the sad and comic desperation with which bored and frustrated people can seize upon the smallest crumbs of comfort.

Maggie Fitzgibbon stars as the distraught stella; Robert Urguhart plays her badgered husband, Barty. Peter Firth and Alec Coleman are also in the cast.

TV
RENTALS
20'' BLACK and WHITE SETS
FROM $7^35 A MONTH
SPECIAL OFFER FOR PENSIONERS
Includes A.M. radio; no cost repairs, sales tax and delivery. Paid in advance for 6 months. Shorter terms also available. Limited offer.
SAME DAY DROP-IN AND PICK-UP T.V. REPAIRS
TELEVISION SERVICE CENTRE
1014 COOK ST. 383-6083

Now in progress . . .
Our 3rd Annual
SALE
At least 50% OFF
ready-made frames, in all sizes, styles and colours.
Come in today and save!
Canada Arts Gallery
1732 DOUGLAS STREET 384-2042
2-9